LE PAPILLON

Pour Guitare Seule

ou Choix d'Airs

Faciles, Agréables et Progressifs,

à l'Usage des Commençants

Composés Par

MAURO GIULIANI.

Marieh 2017 - CopyLeft

Le Papillon

Op.50

Mauro Giuliani (1781-1829)

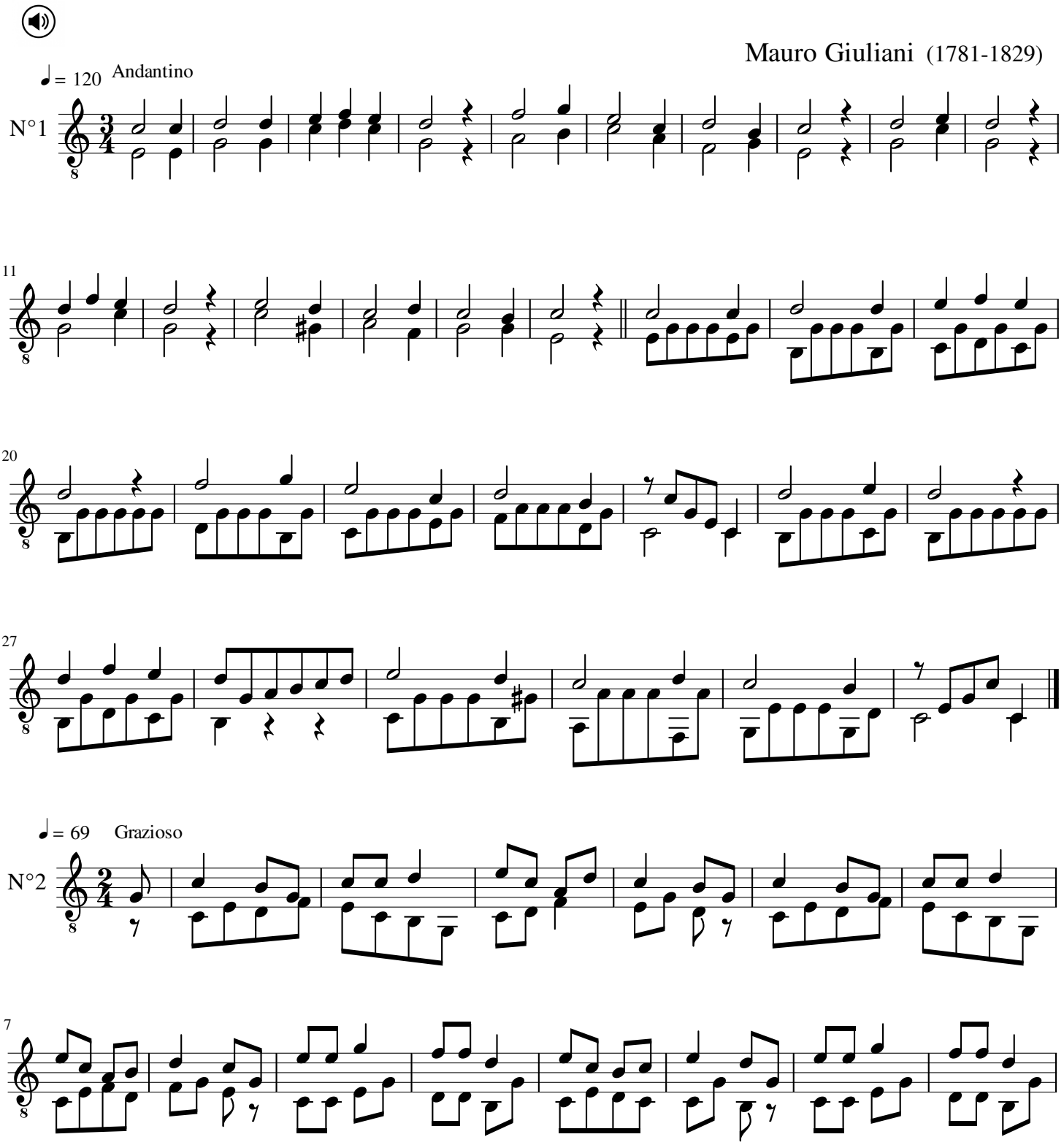

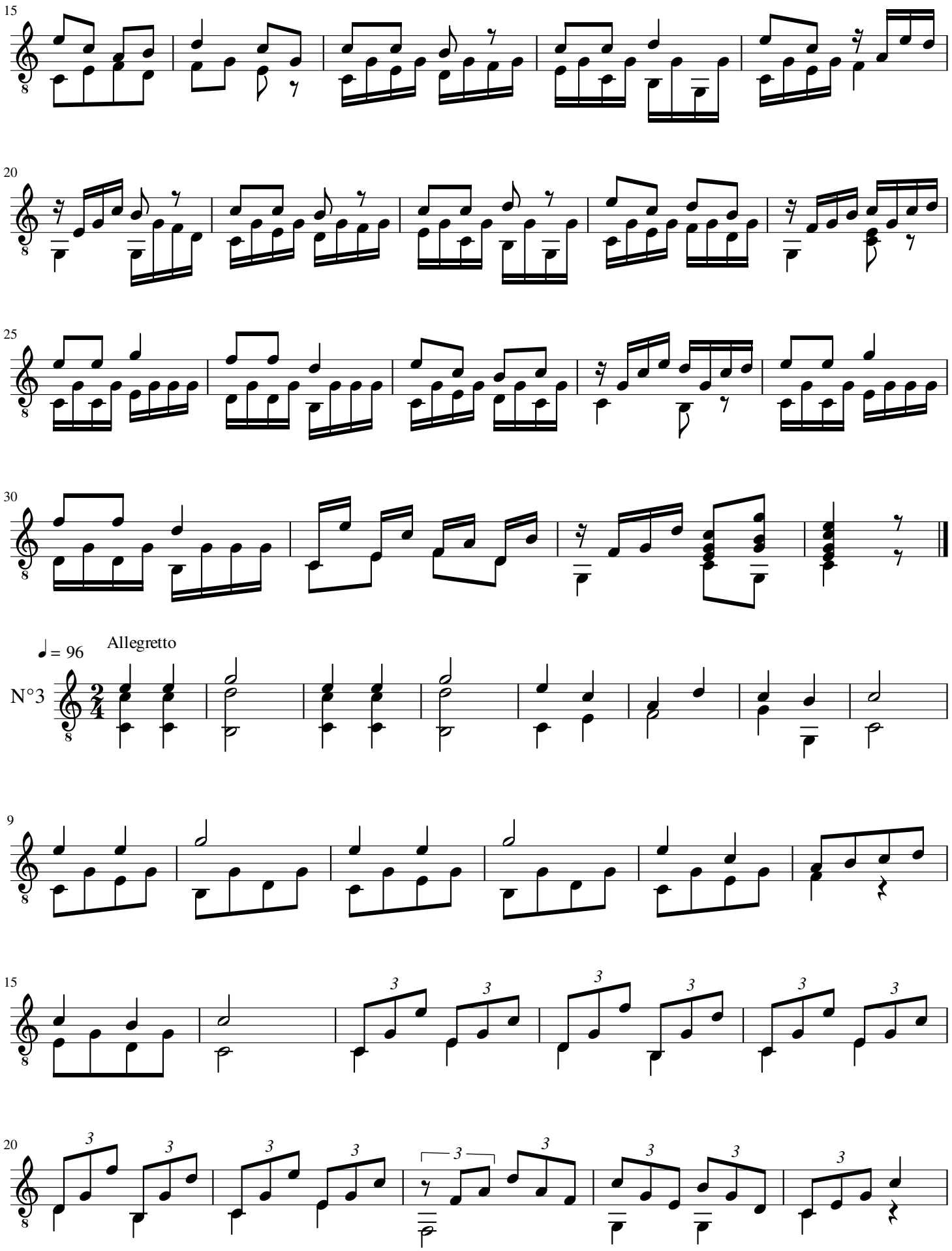
15
20
25
30
♩ = 96
Allegretto
N°3
9
15
20

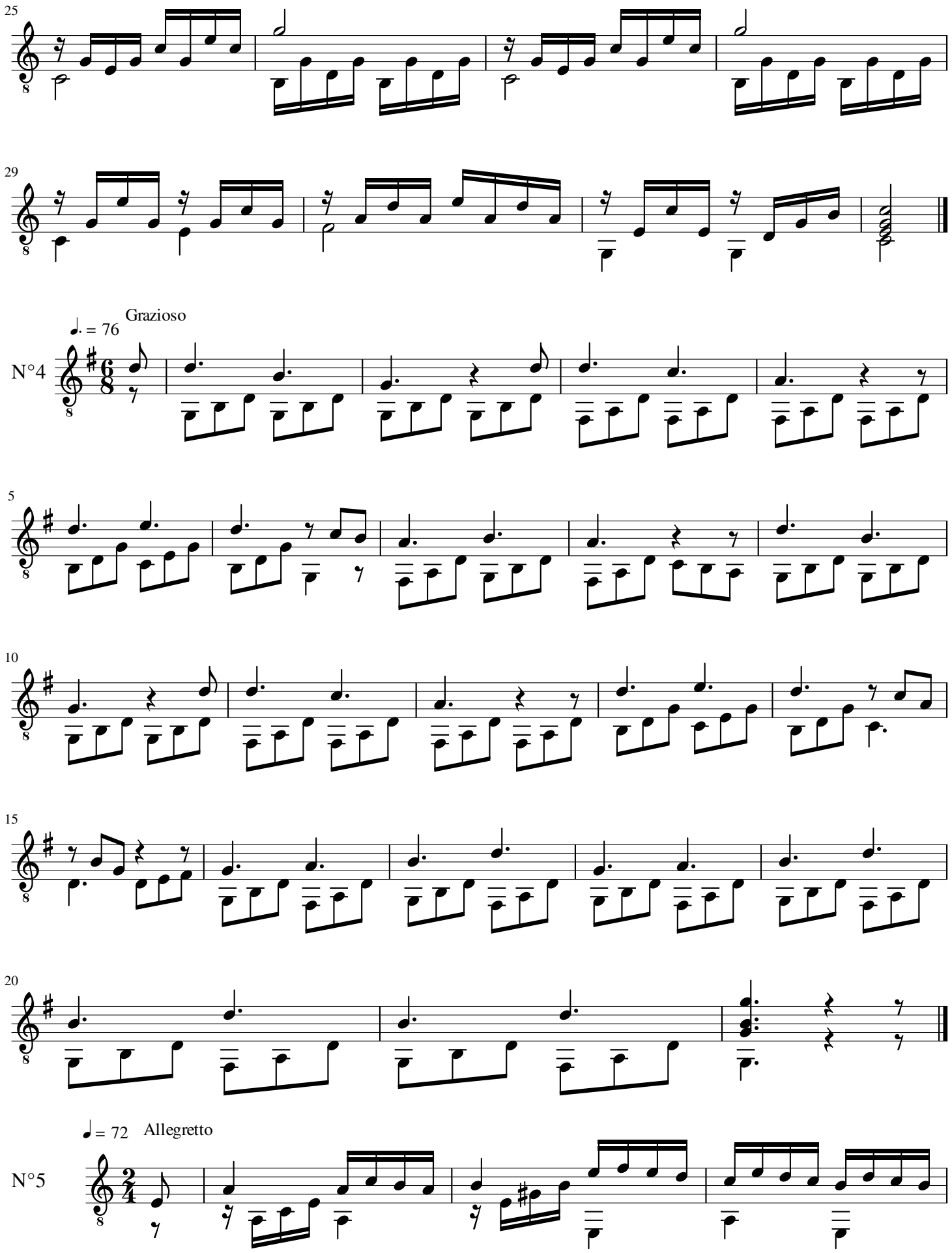
25
29
Grazioso
♩. = 76
N°4
5
10
15
20
♩ = 72
Allegretto
N°5

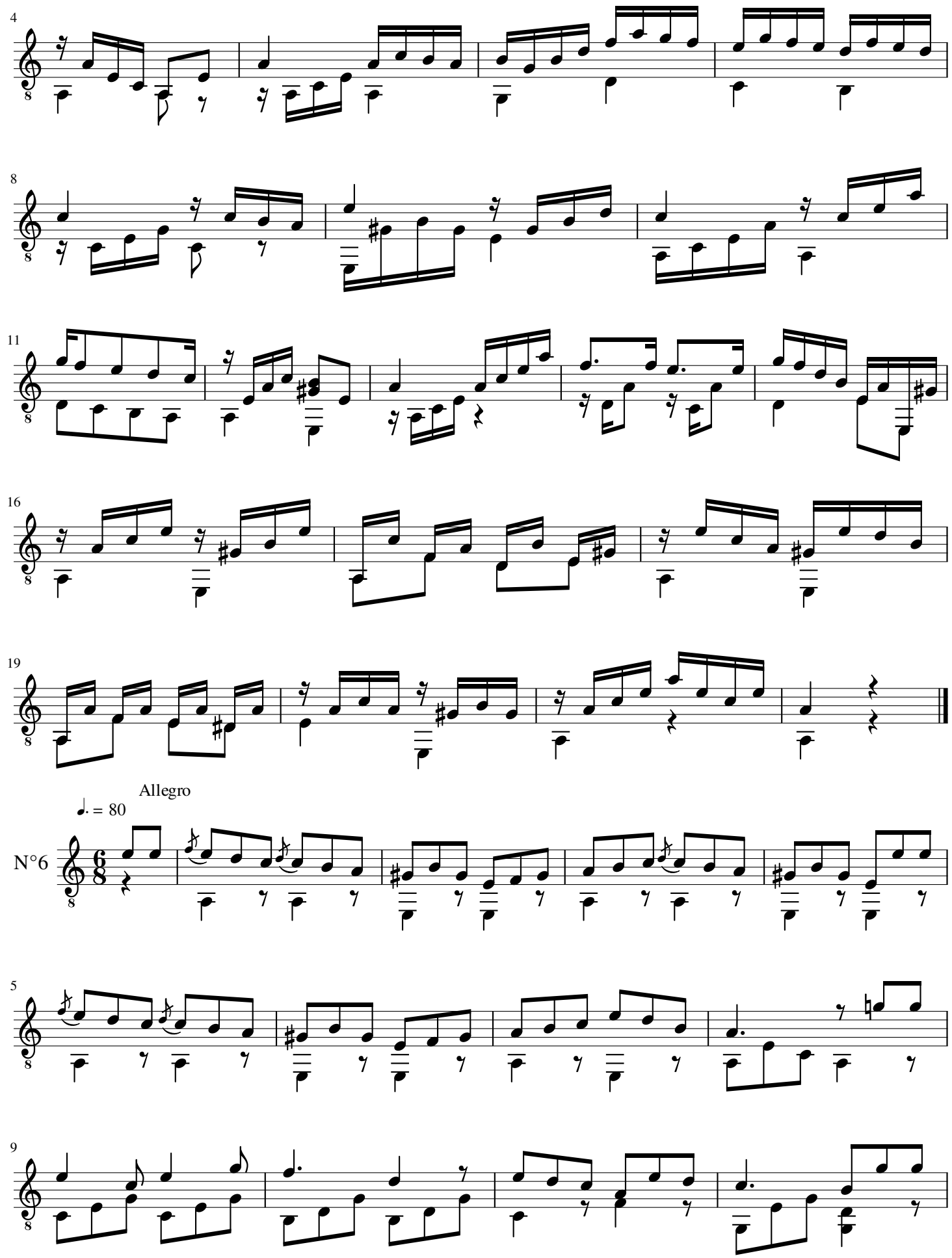
Allegro
♩. = 80
N°6

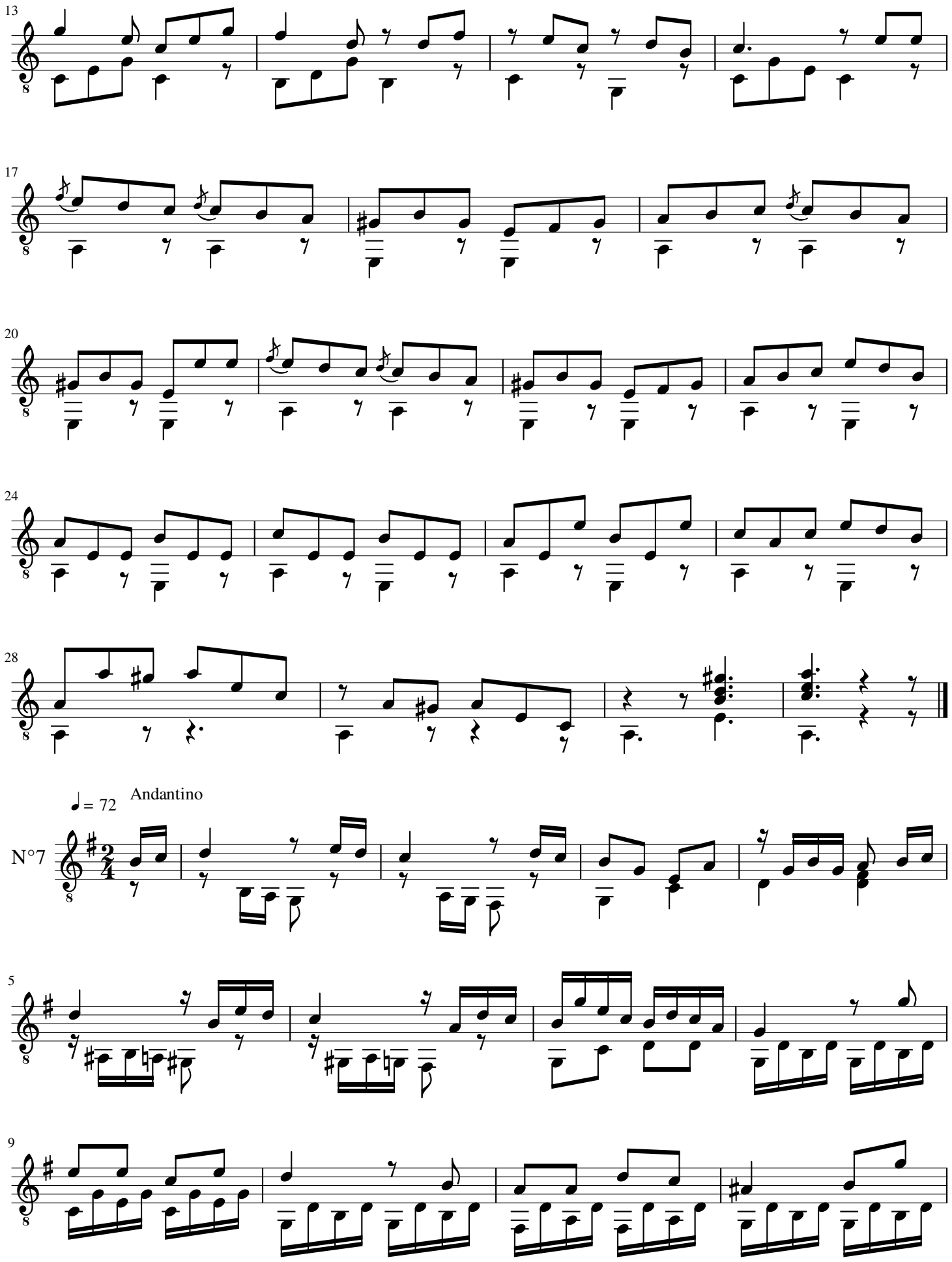
13
17
20
24
28
♩ = 72
Andantino
N°7
5
9

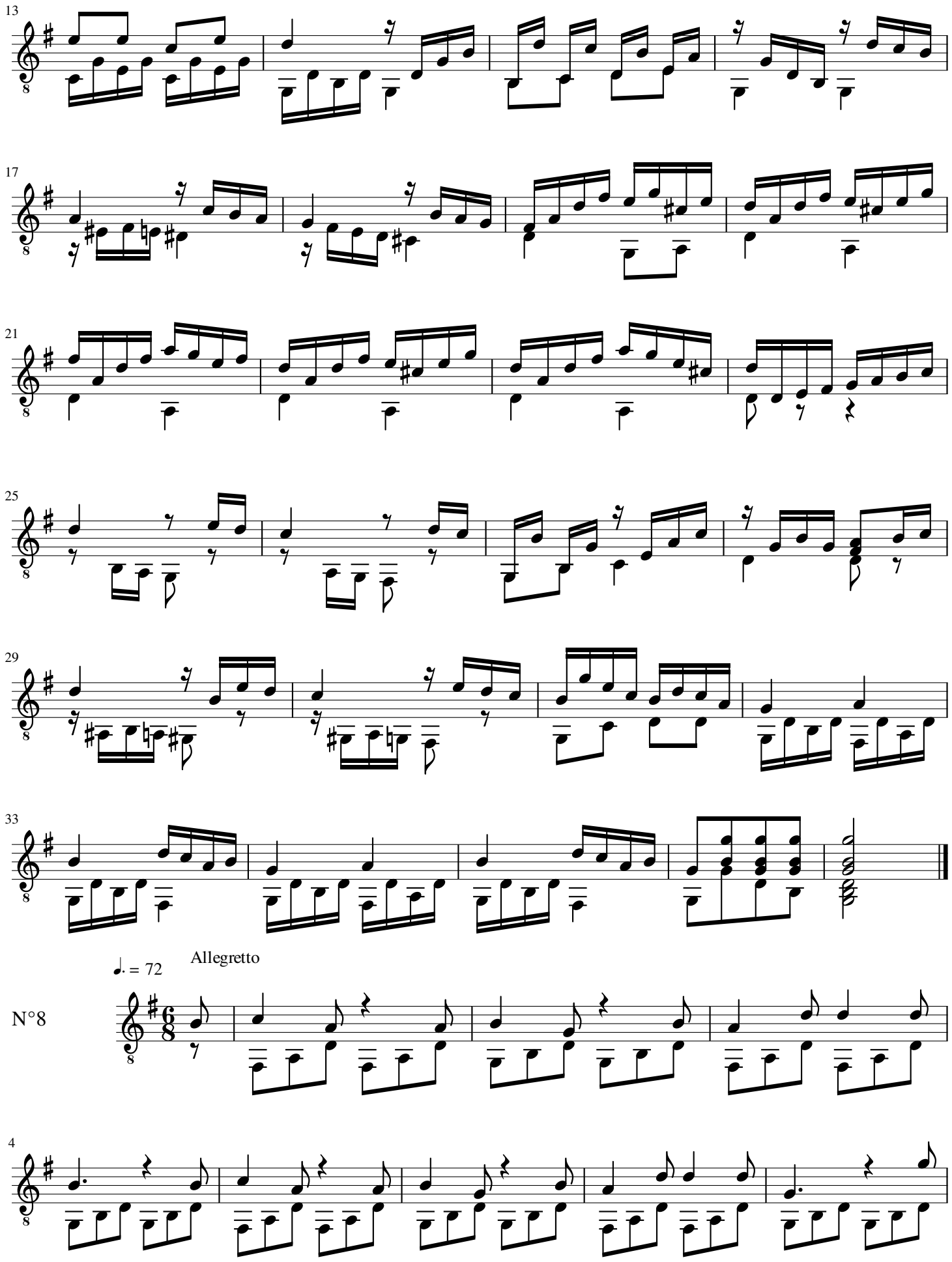
13
17
21
25
29
33
Allegretto
♩. = 72
N°8
4

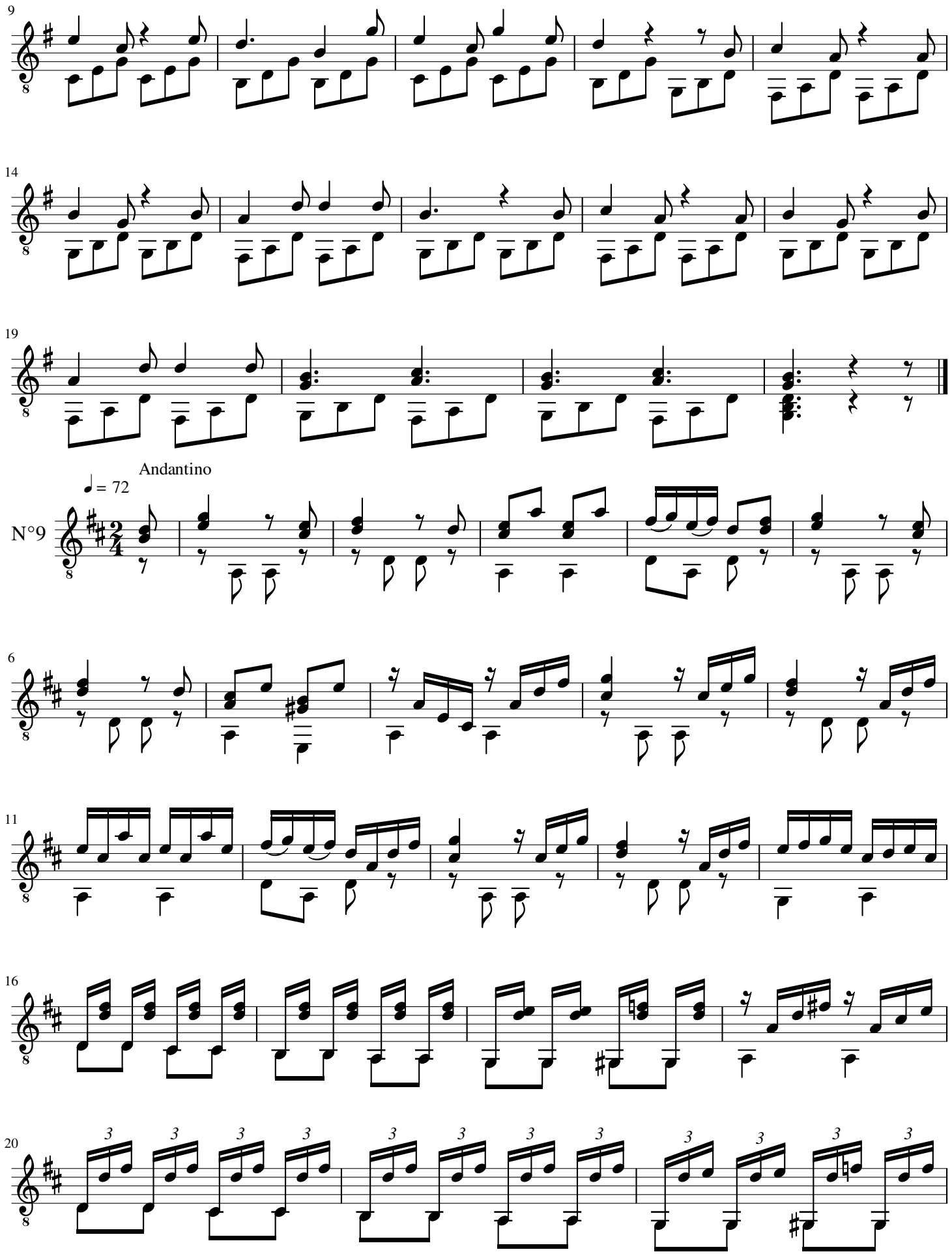
9
14
19
Andantino
♩= 72
N°9
6
11
16
20

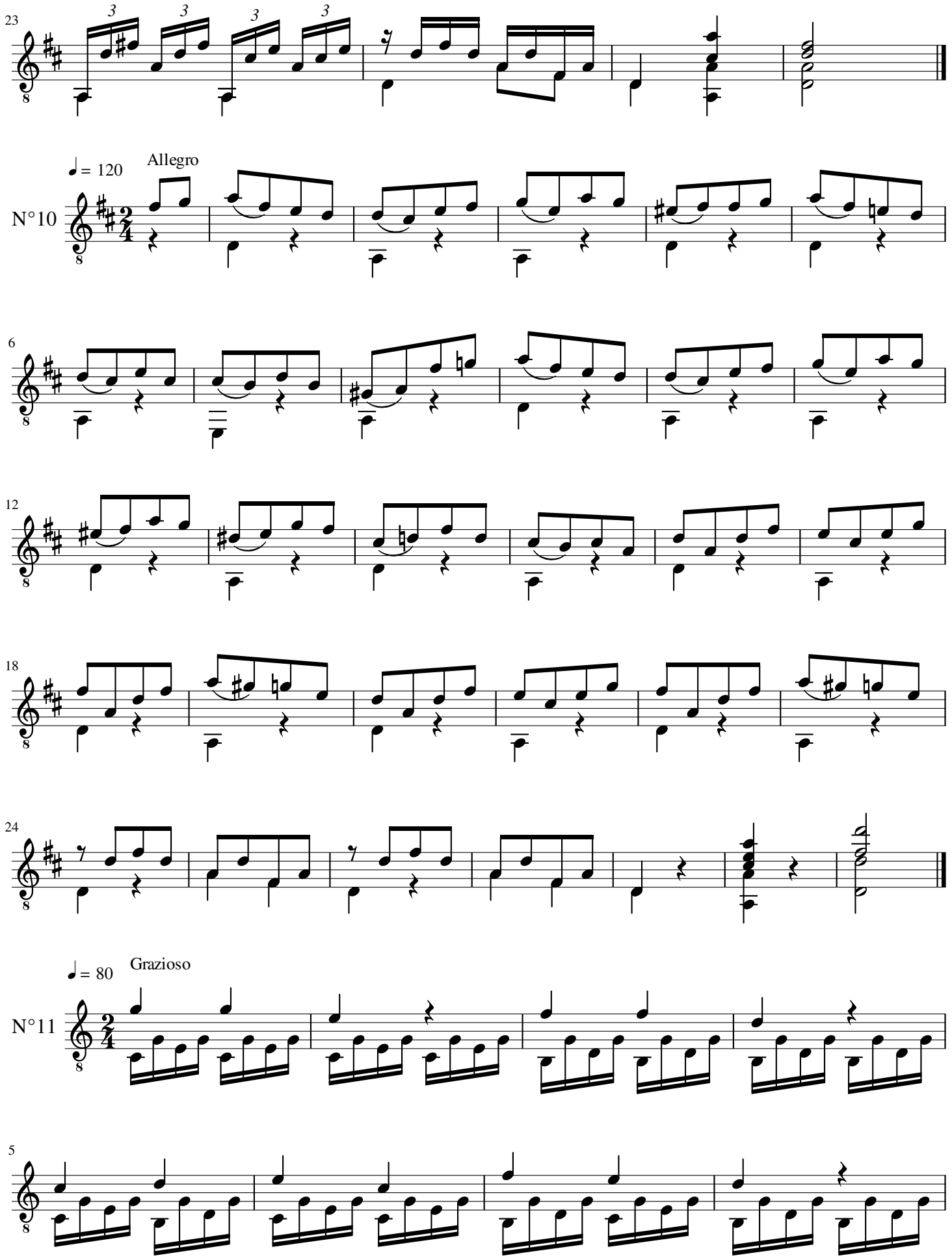
23
♩ = 120
Allegro
N°10
6
12
18
24
♩ = 80
Grazioso
N°11
5

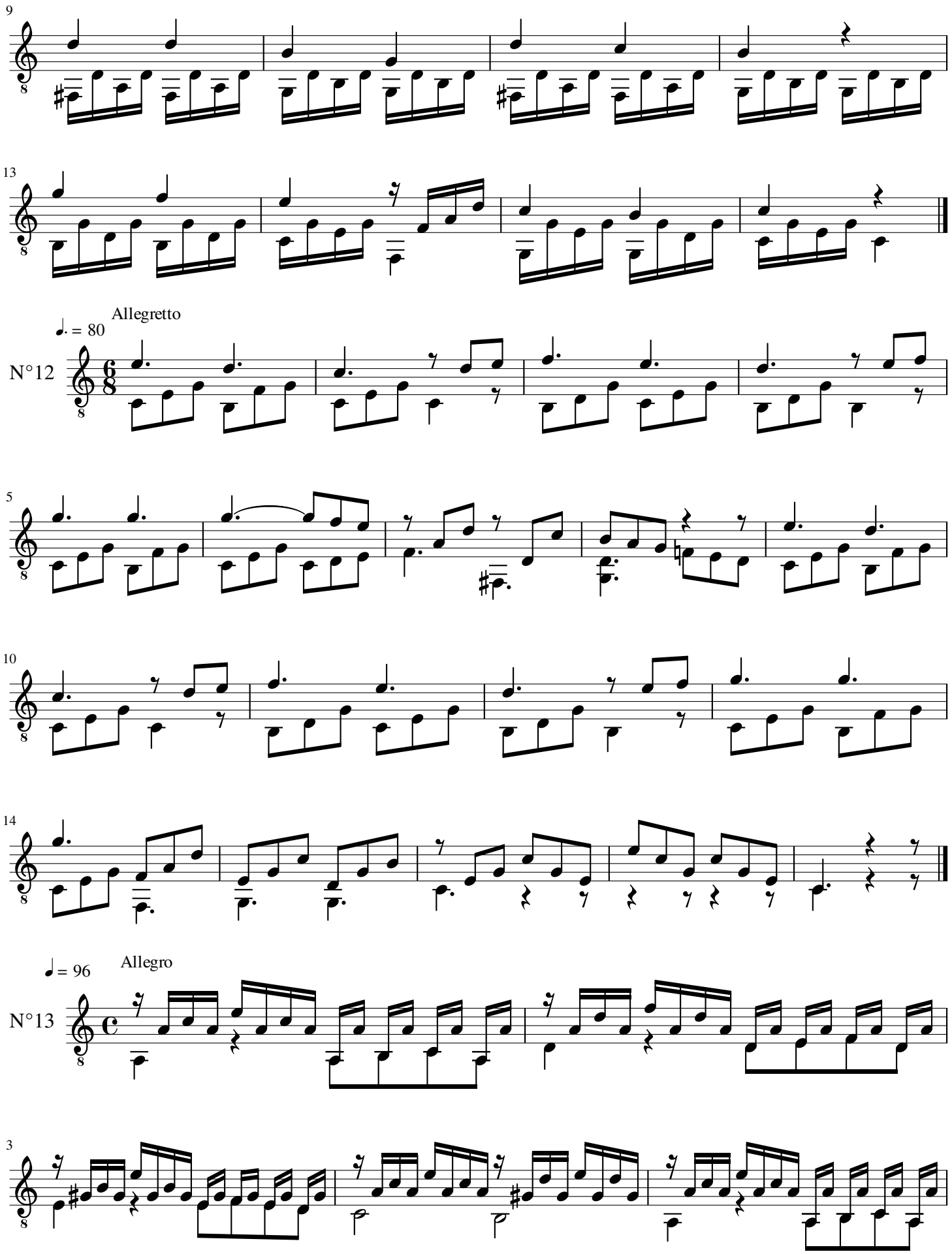
9
13
Allegretto
♩. = 80
N°12
5
10
14
Allegro
♩ = 96
N°13
3

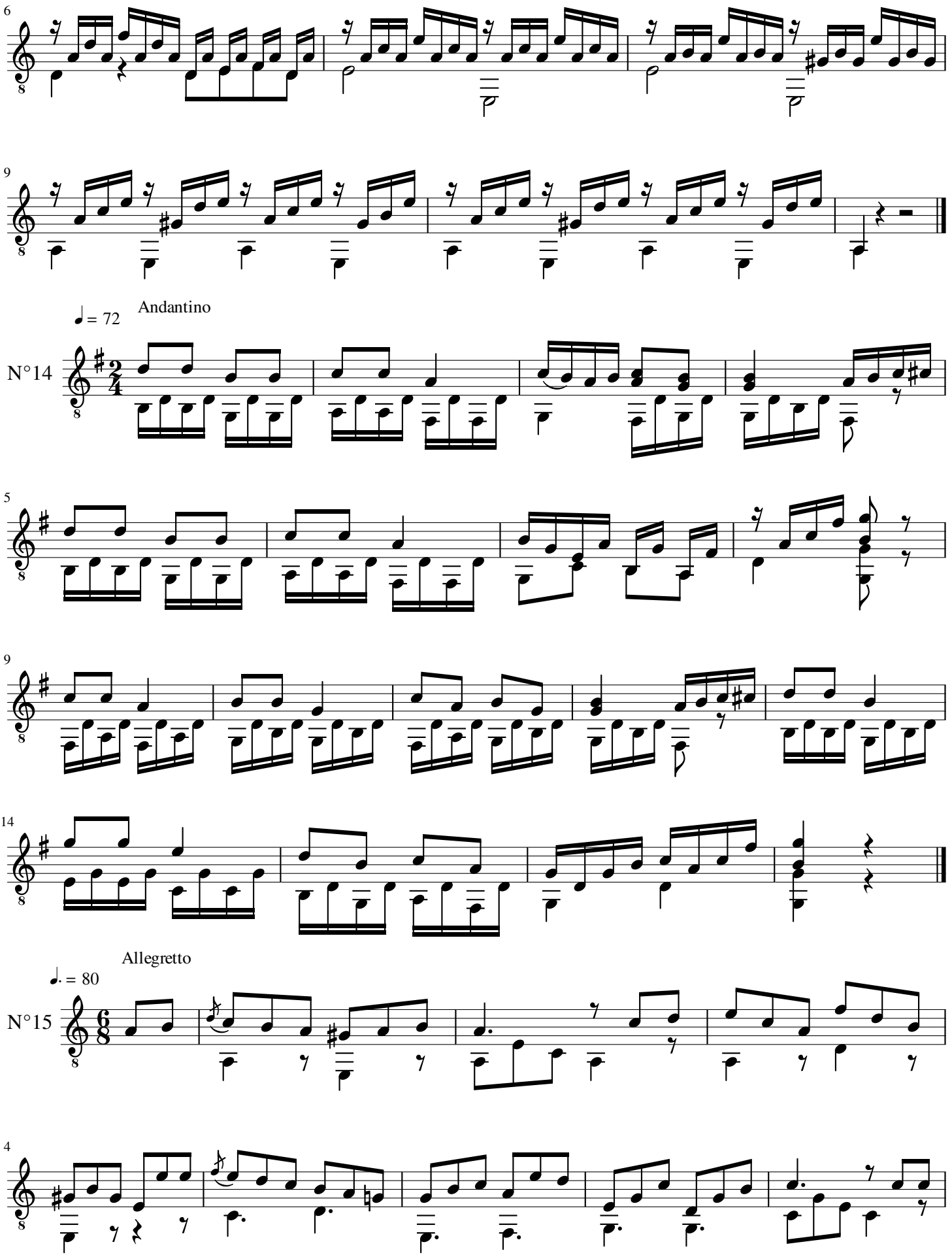
Andantino
♩ = 72
N°14
Allegretto
♩. = 80
N°15

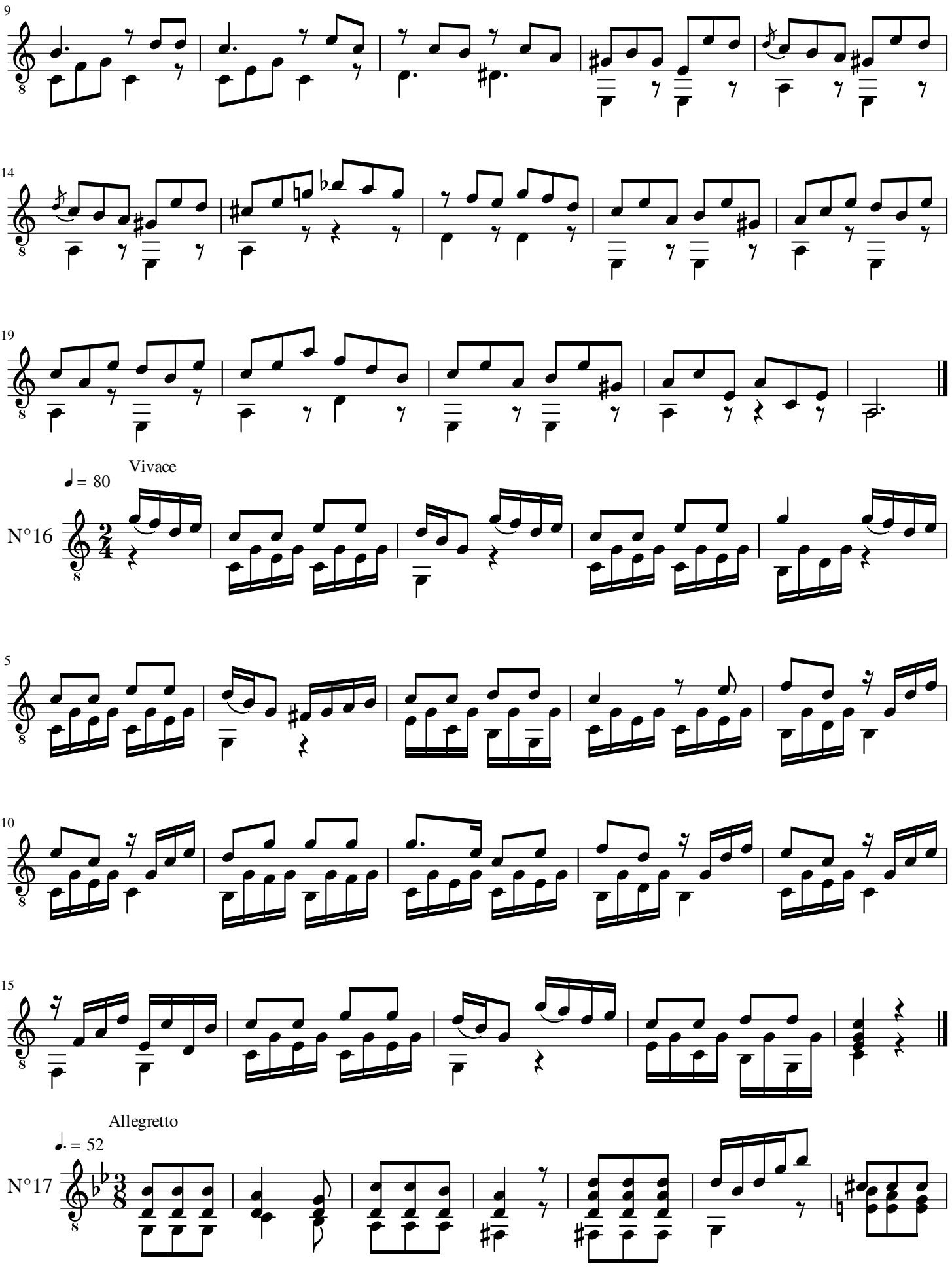
9
14
19
Vivace
♩ = 80
N°16
5
10
15
Allegretto
♩. = 52
N°17

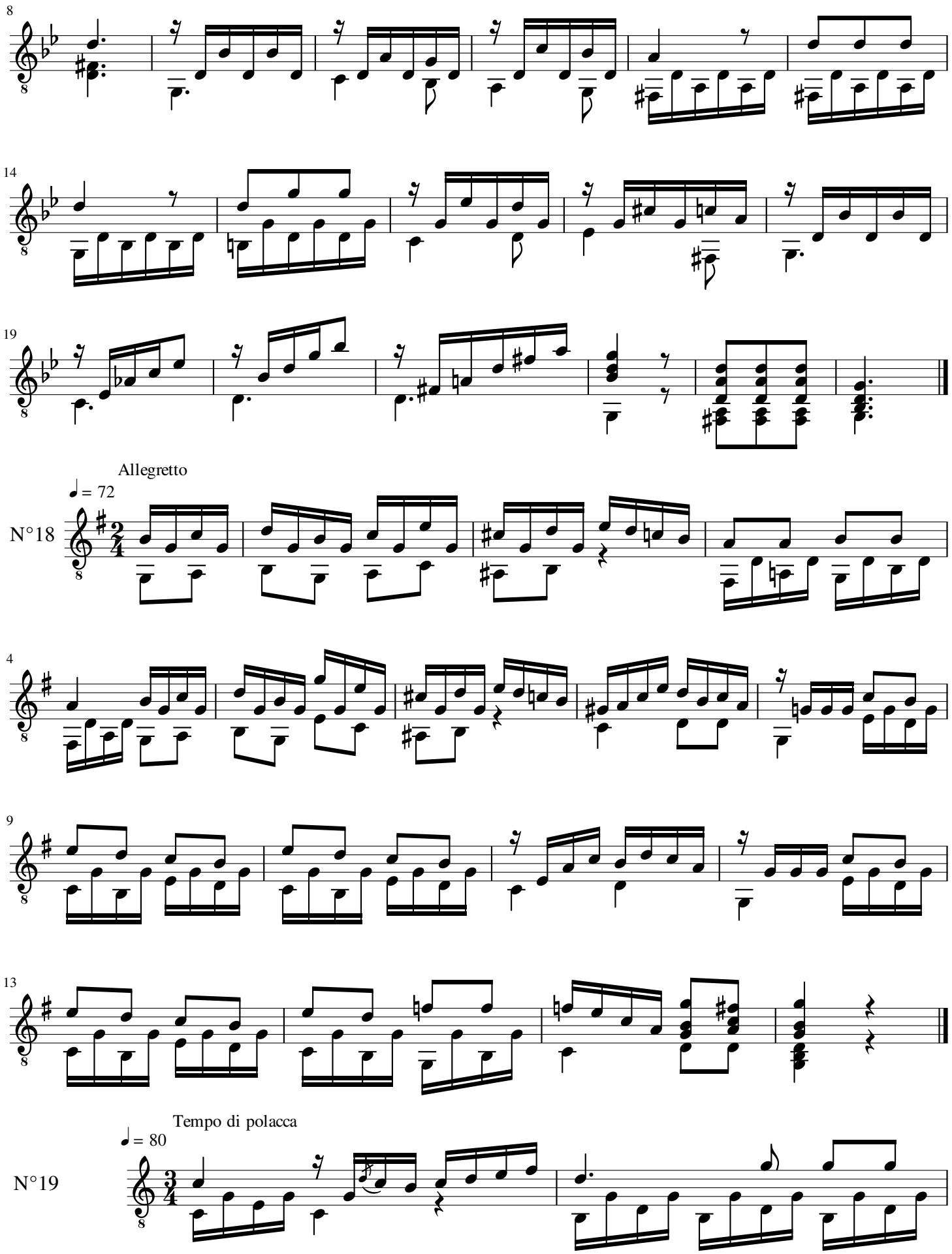
8
14
19
Allegretto
♩ = 72
N°18
4
9
13
Tempo di polacca
♩ = 80
N°19

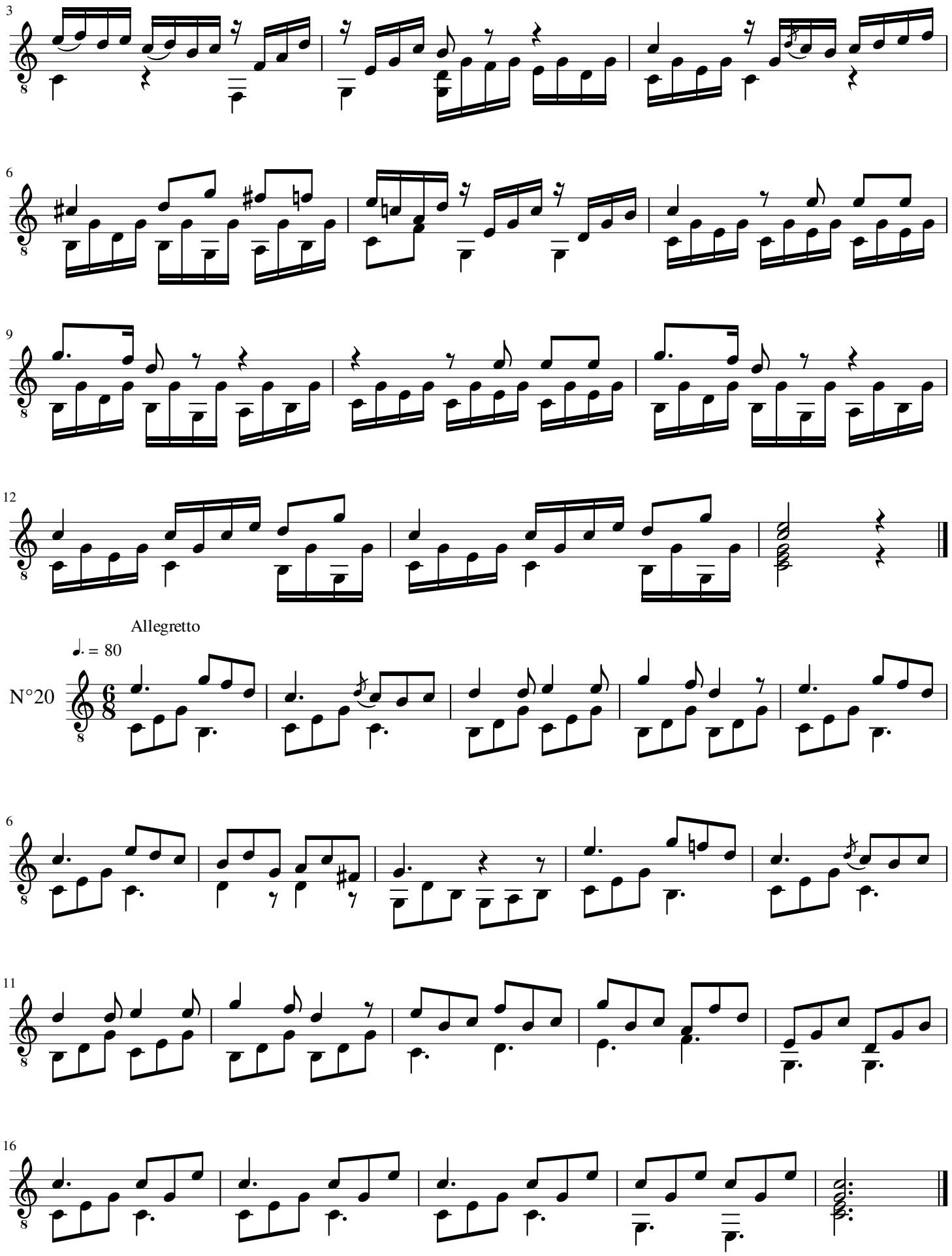
3
6
9
12
Allegretto
♩. = 80
N°20
6
11
16

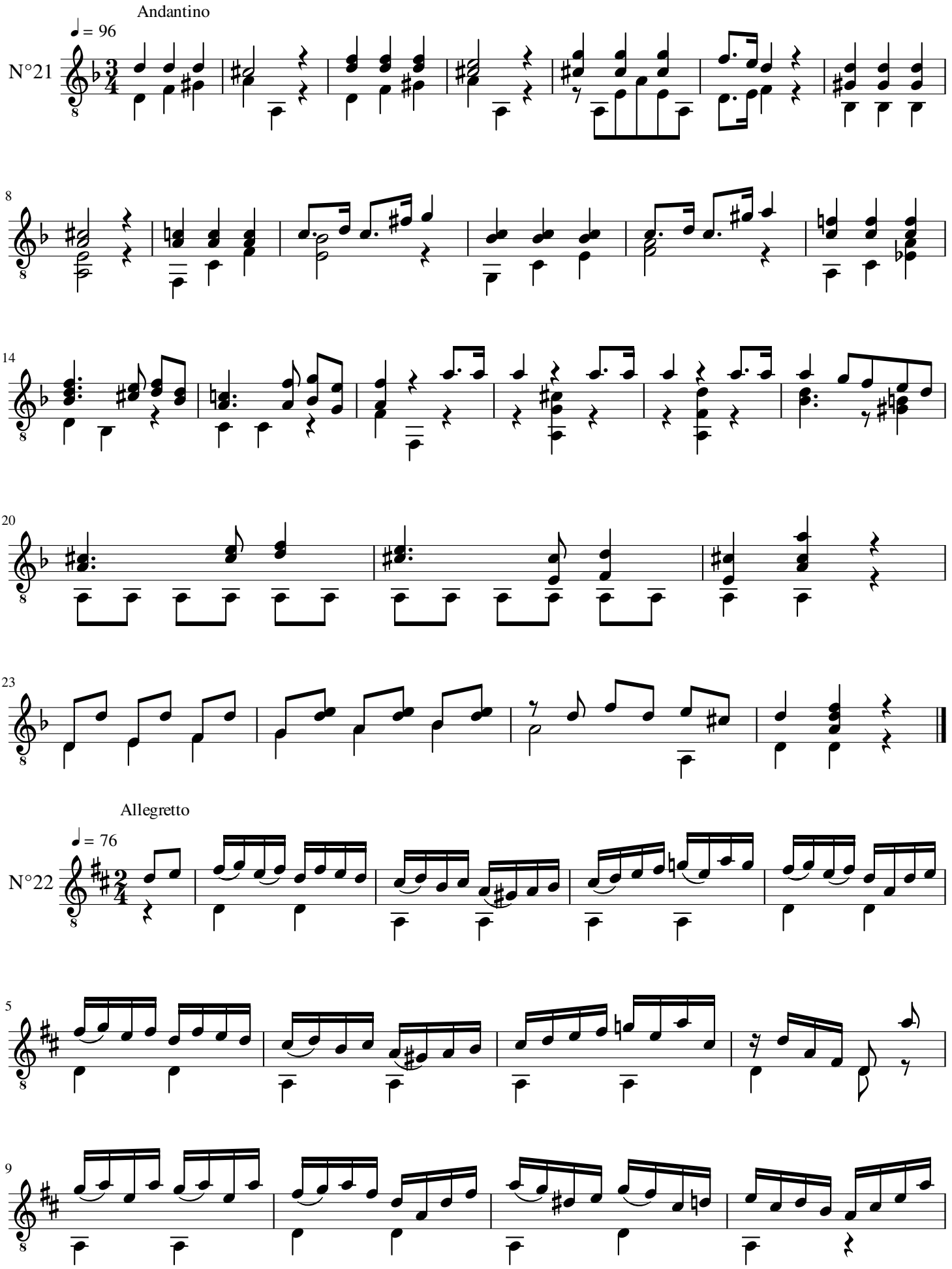
Andantino
♩ = 96
N°21
Allegretto
♩ = 76
N°22

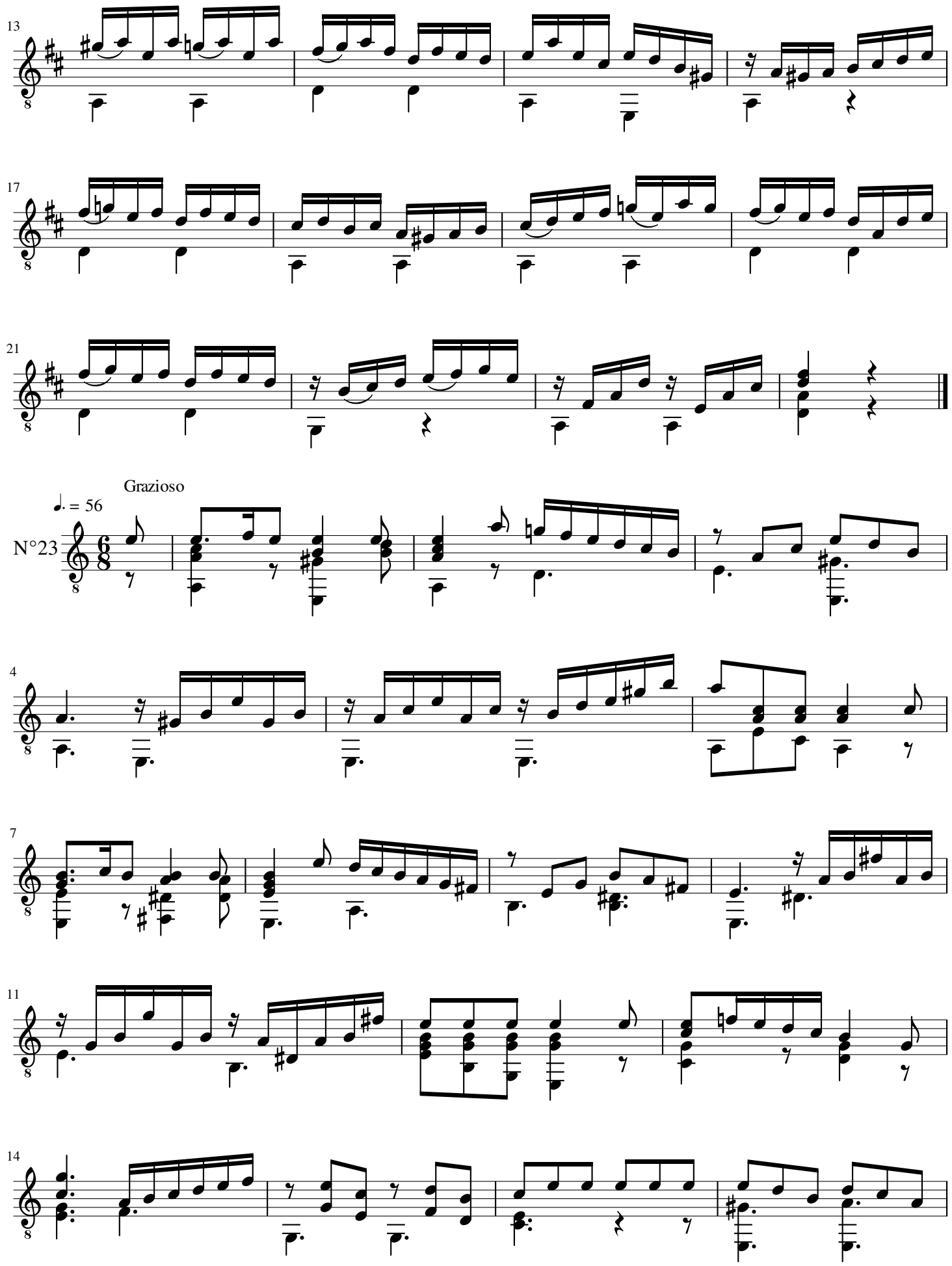
13
17
21
Grazioso
♩. = 56
N°23
4
7
11
14

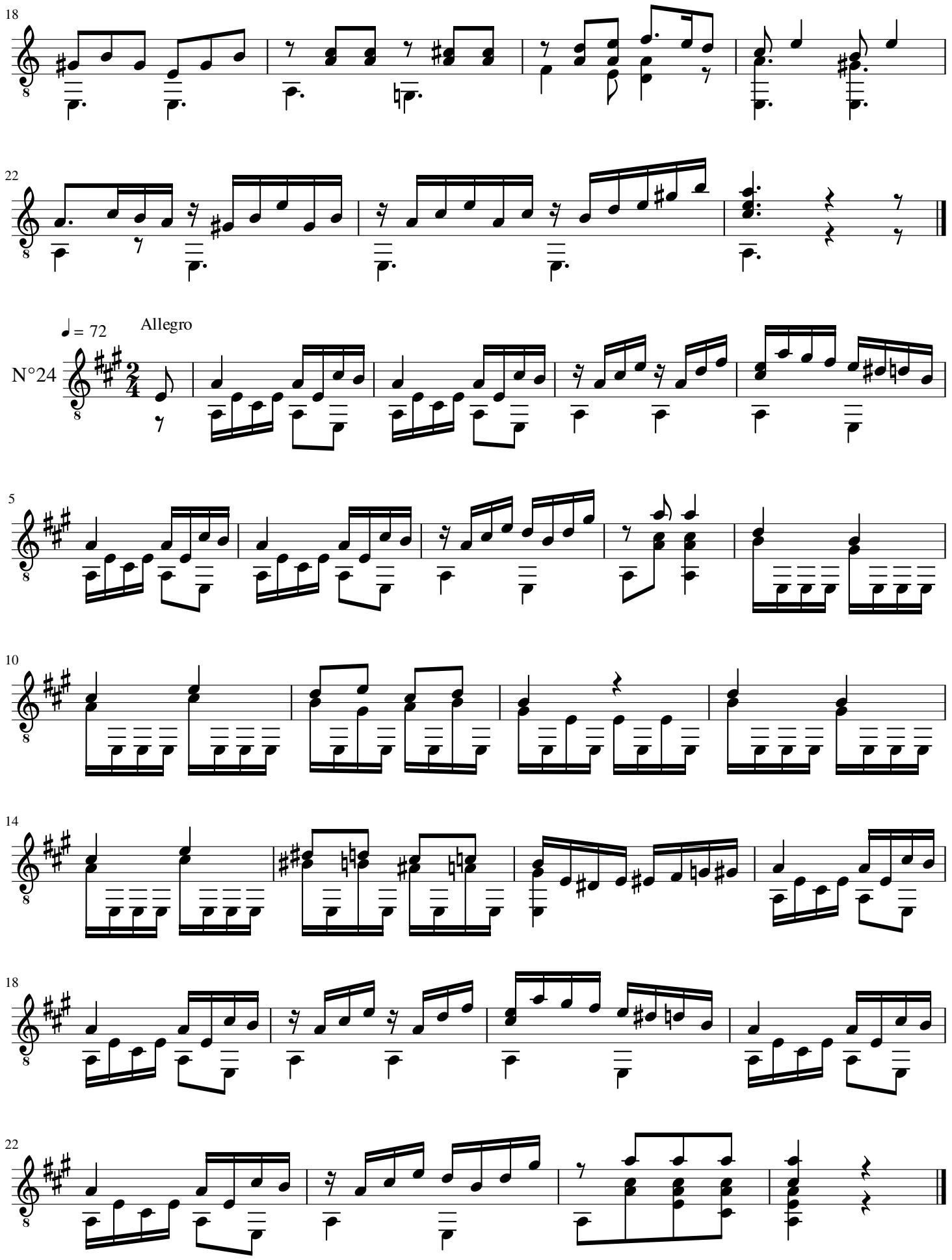
18
22
♩ = 72
Allegro
N°24
5
10
14
18
22

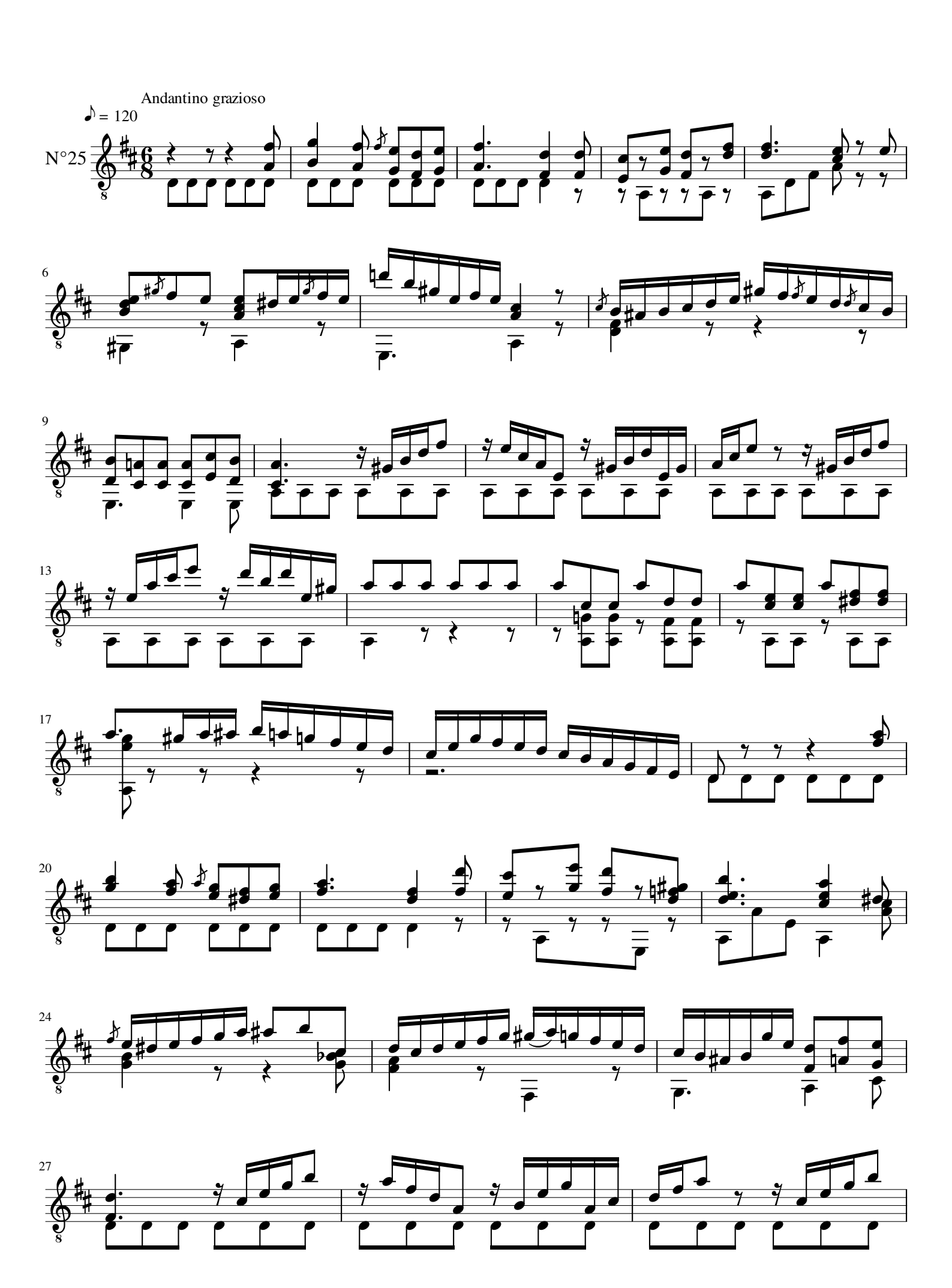
Andantino grazioso
♪ = 120
N°25
6
9
13
17
20
24
27

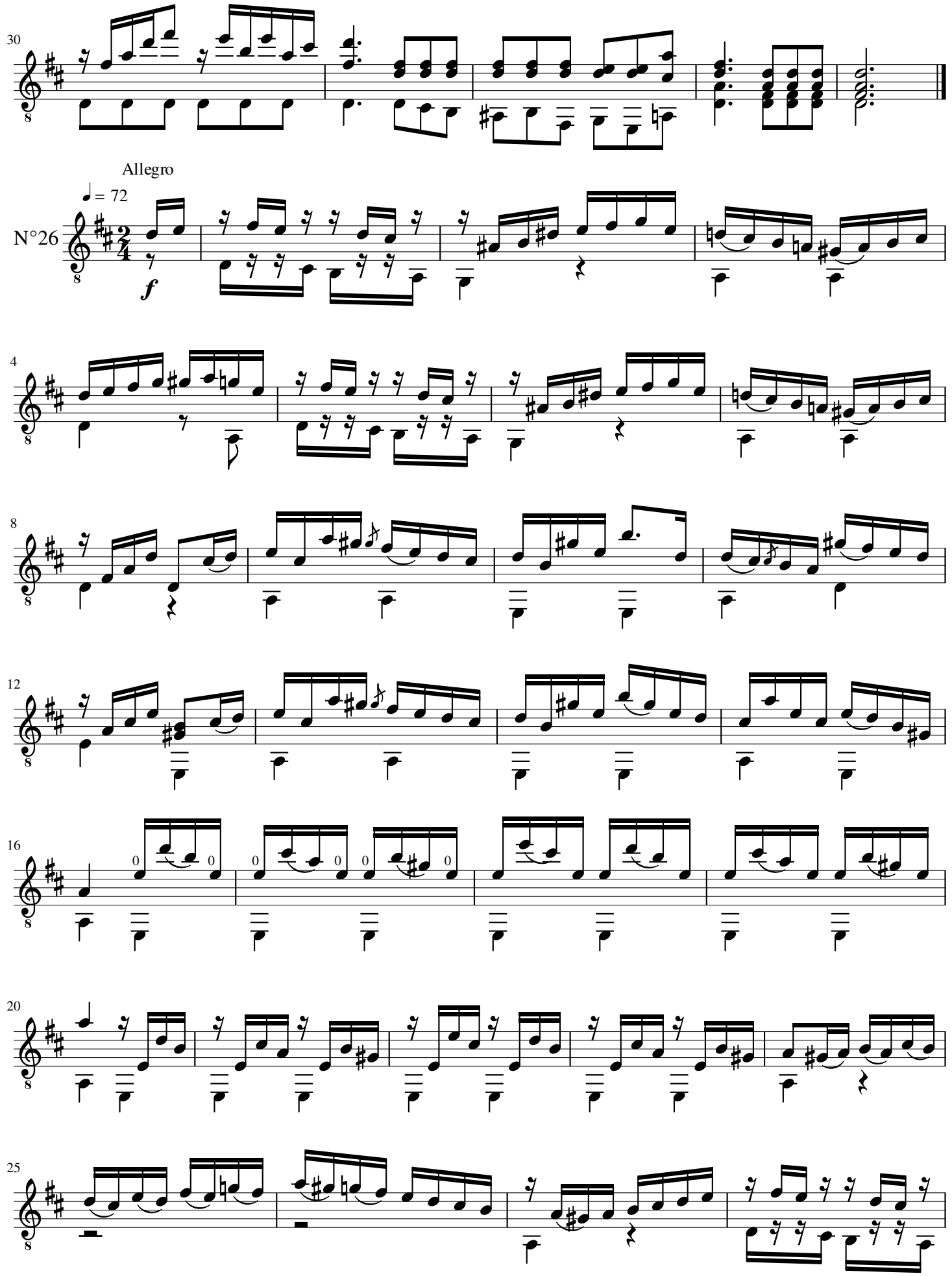
30
Allegro
♩ = 72
N°26
f
4
8
12
16
20
25

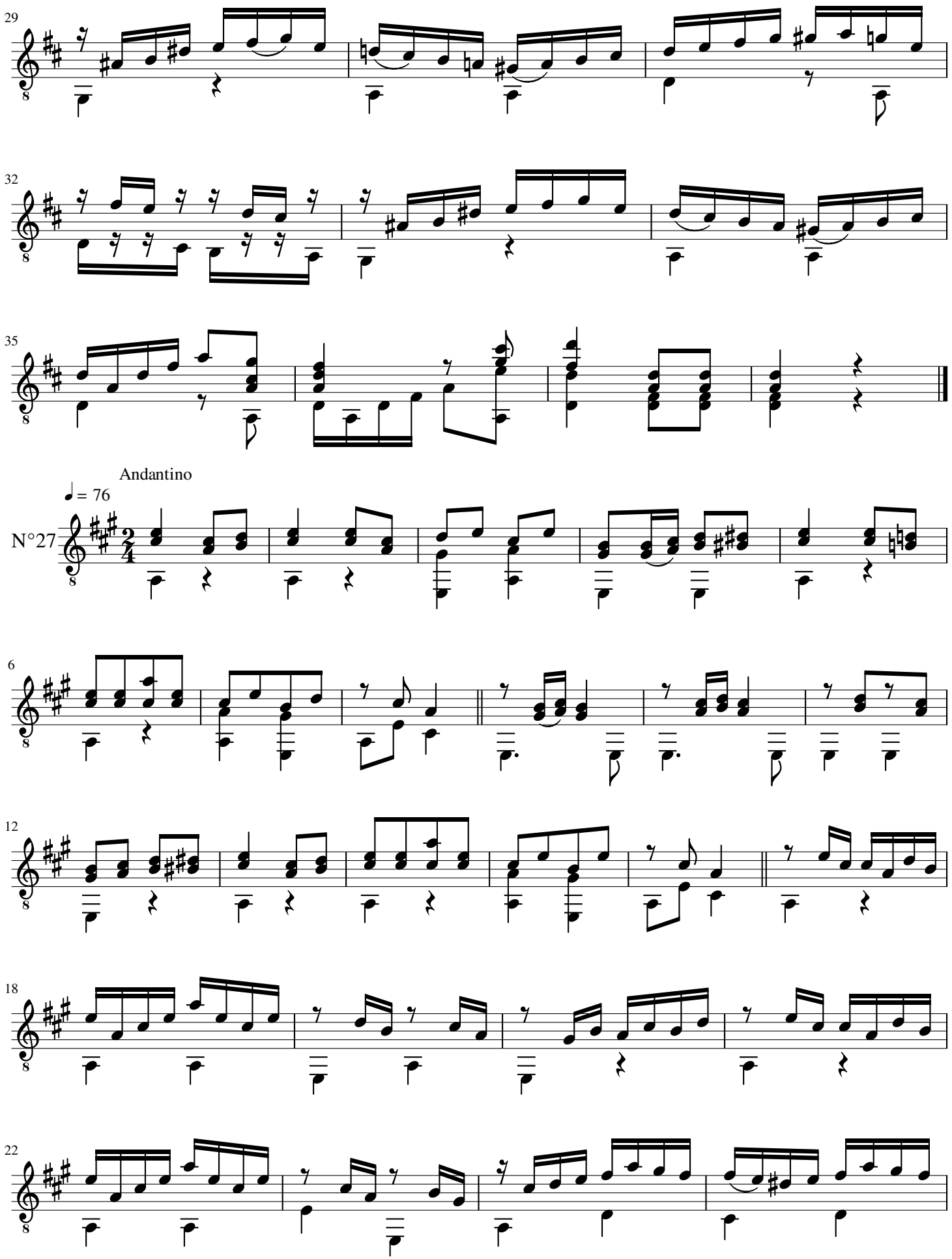
29
32
35
Andantino
♩= 76
N°27
6
12
18
22

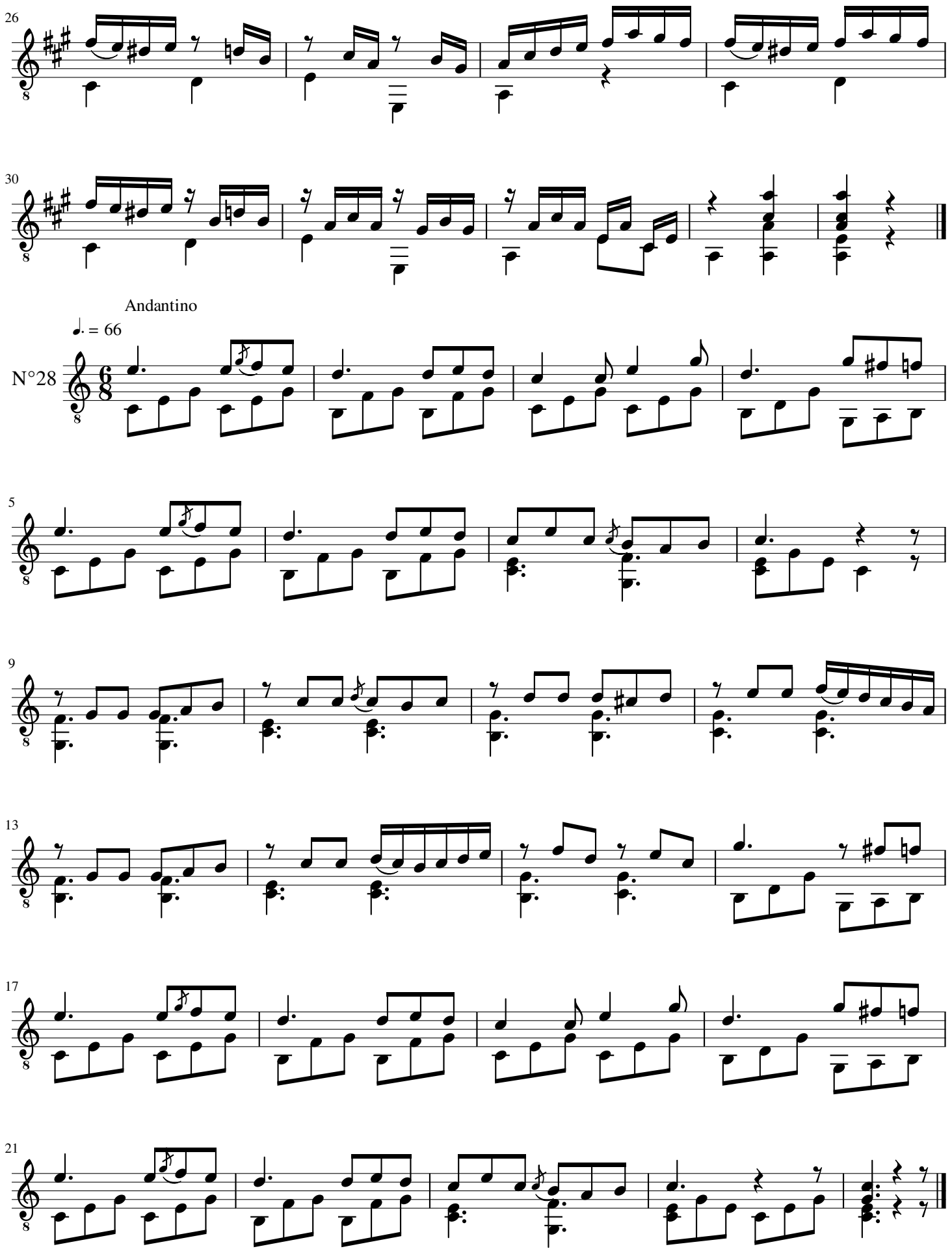
26
30
Andantino
♩. = 66
N°28
5
9
13
17
21

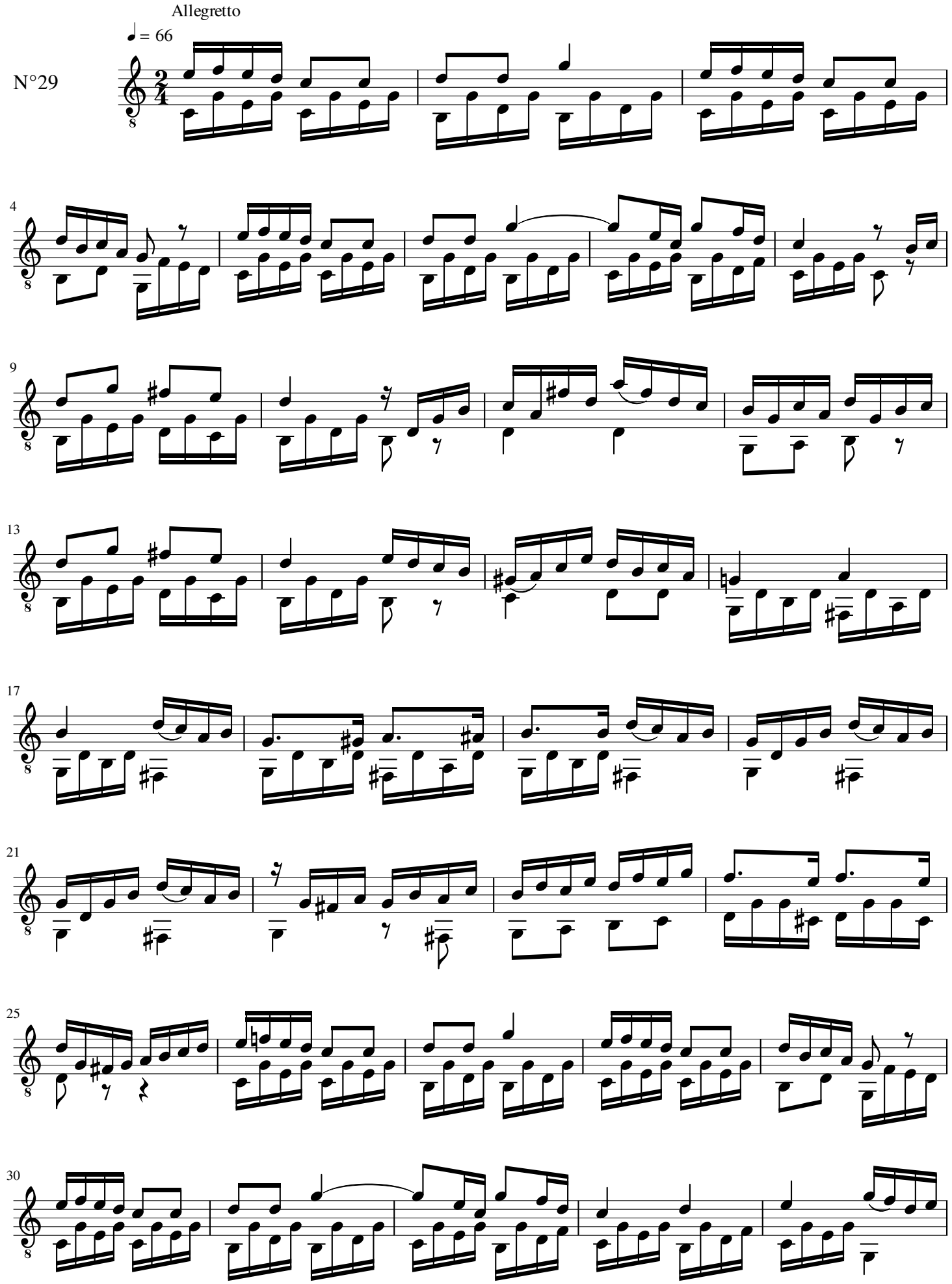
Allegretto
♩ = 66
N°29
4
9
13
17
21
25
30

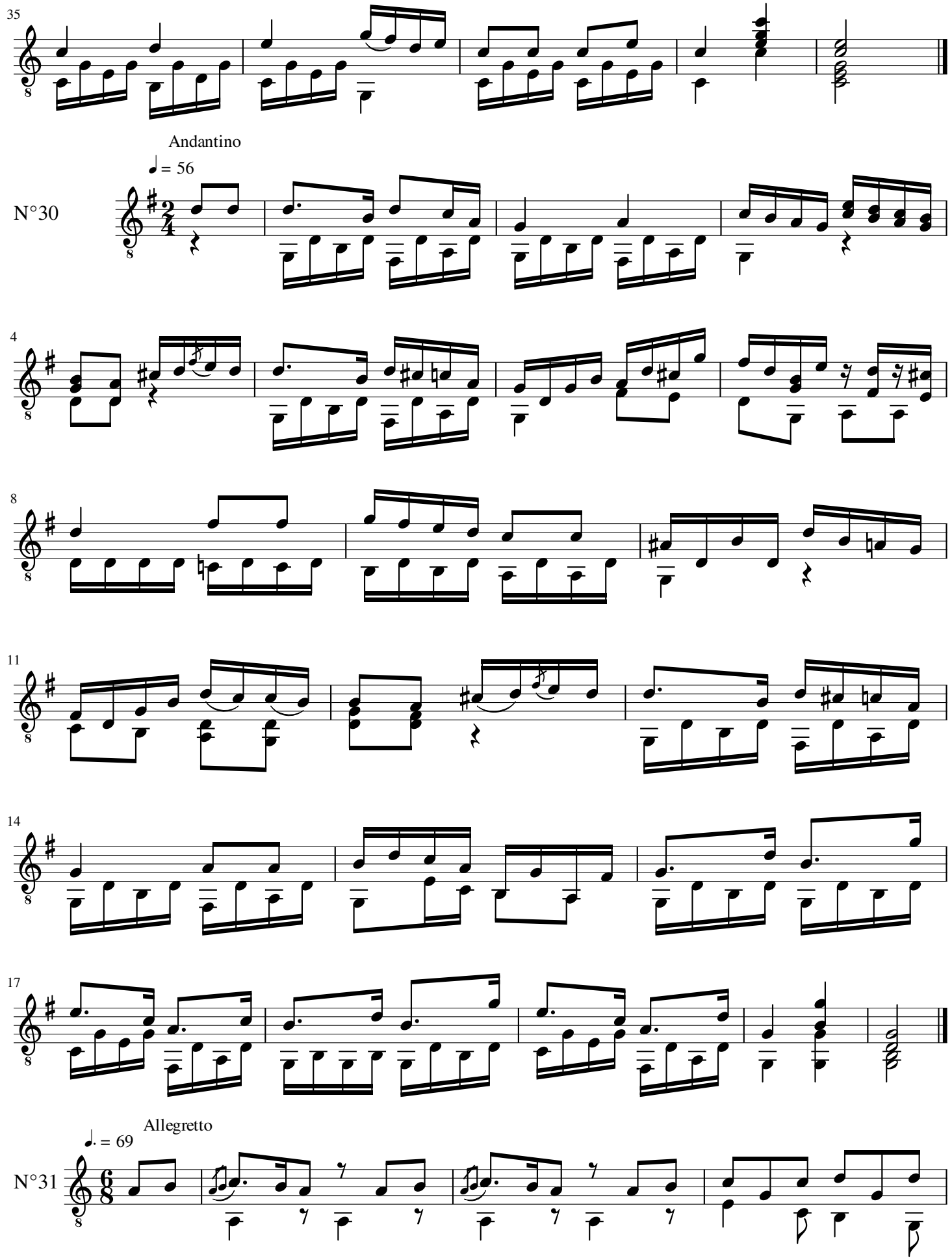
35
Andantino
♩ = 56
N°30
4
8
11
14
17
Allegretto
♩. = 69
N°31

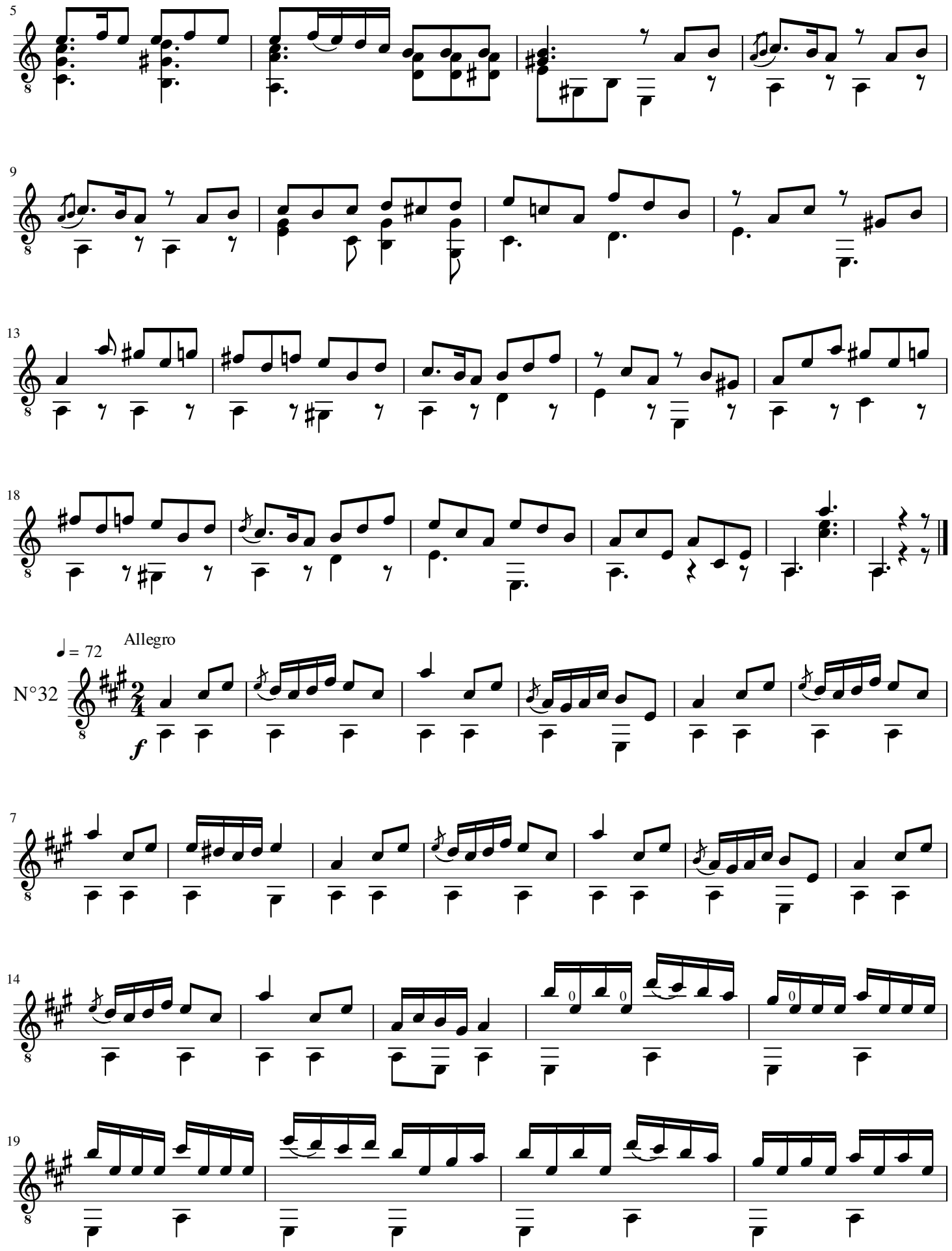
5
9
13
18
♩ = 72
Allegro
N°32
f
7
14
19

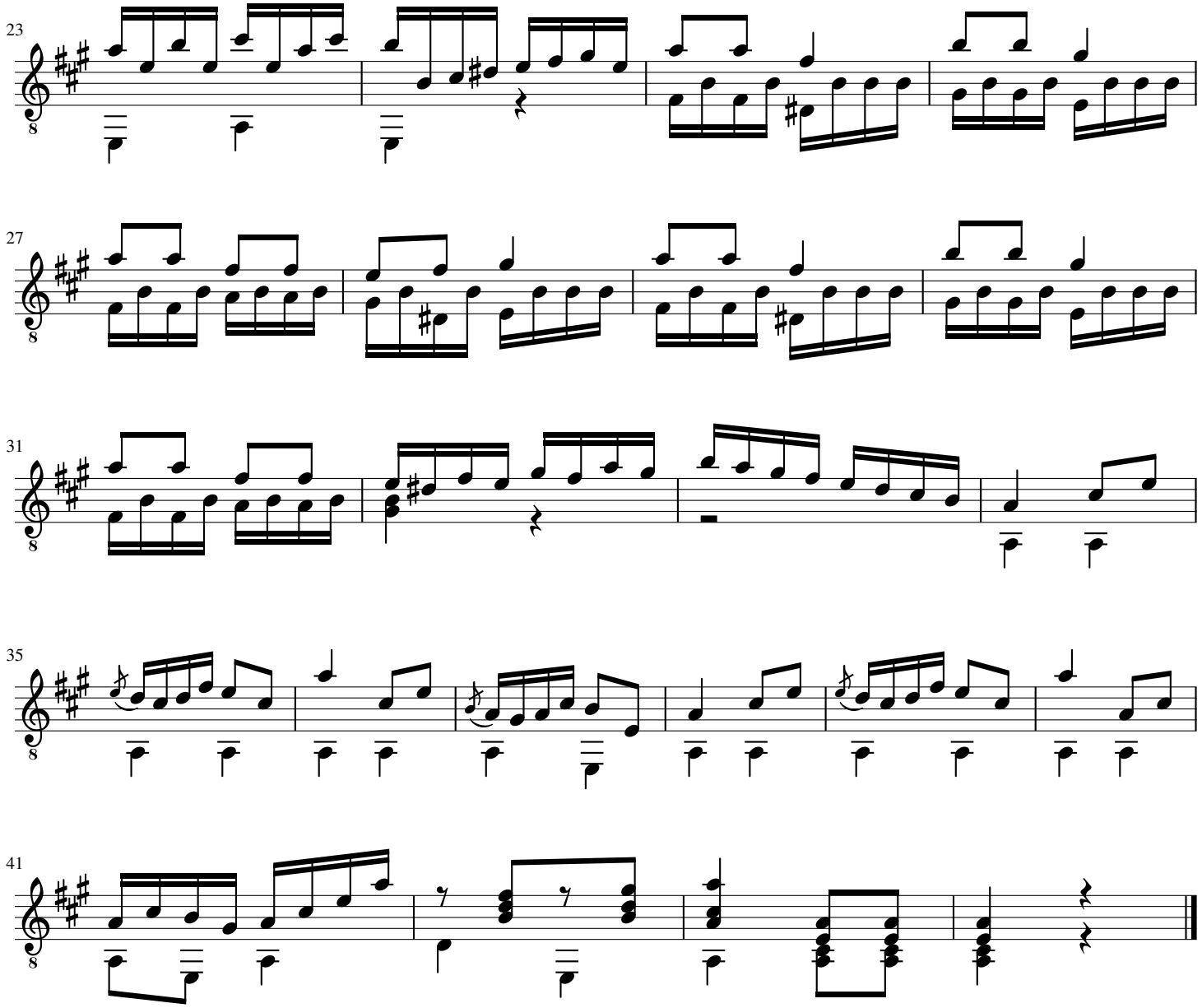
23
27
31
35
41