

# Violín

## OPUS - 82

### GRAN SERENADE

TRANSCRIPCIÓN: LUIS ALVAREZ

MAURO GIULIANI

(1781-1829)

$\text{♩} = 100$

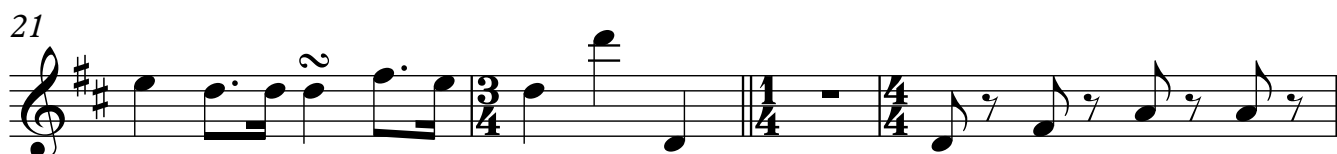
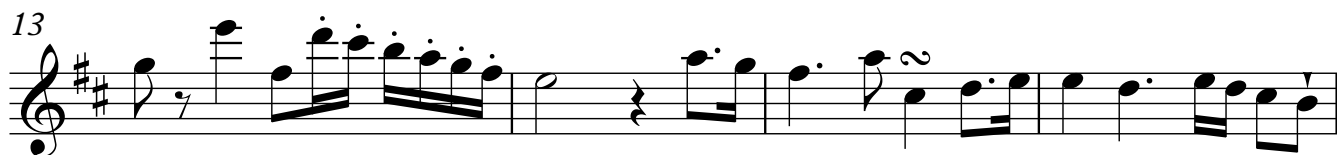
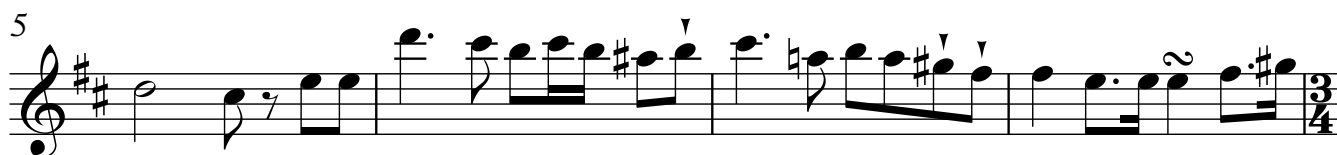
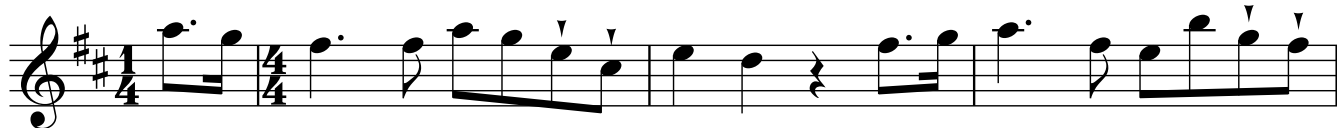

25

32

37

42

46

49

51

Violín

53

56

58

60

62

65

69 ♩ = 80

Violín

75

3 3

79

83

3 3

87

91

95

$\text{♩} = 120$

99

Violín

103

107

111

115

119

123

127

Violín

131

135

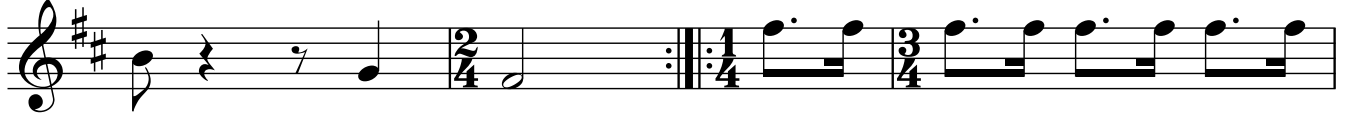

139

143

147

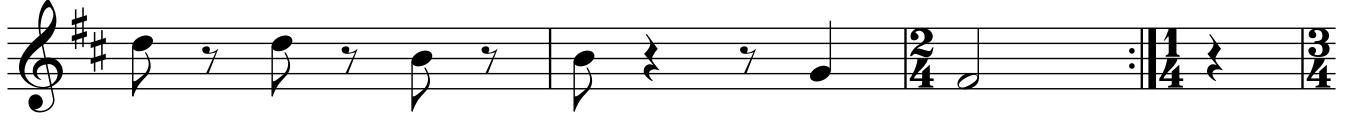

151

155

Violín

159  $\text{♩} = 120$

163

167

171

175

179

183

187

191

195

199

203

207

211

215

219

223

227

231

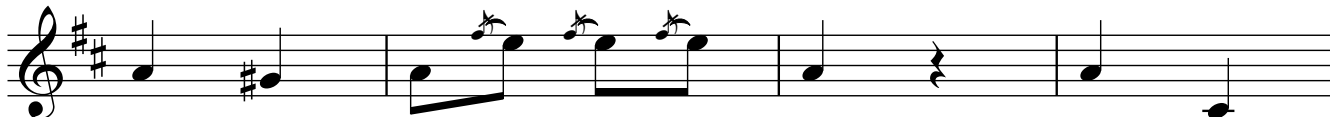

235

239

243

247

251

255

259

263

267

Violín

271

275

279

283

287

291

295

299

303

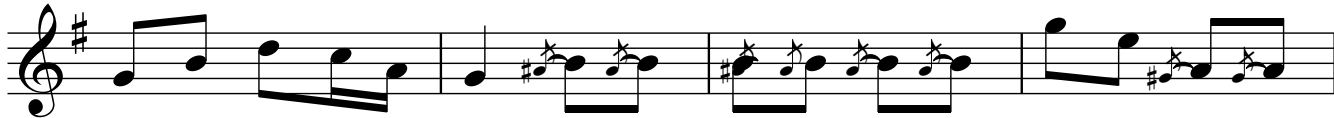

307

311

315

319

323

Violín

327

331

335

339

343

347

351

Violín

355

359

363

367

371

375

379

383

387  $\text{♩} = 120$

391

395

399

403

407

411

415

419

423

427

431

435

Violín

439

443

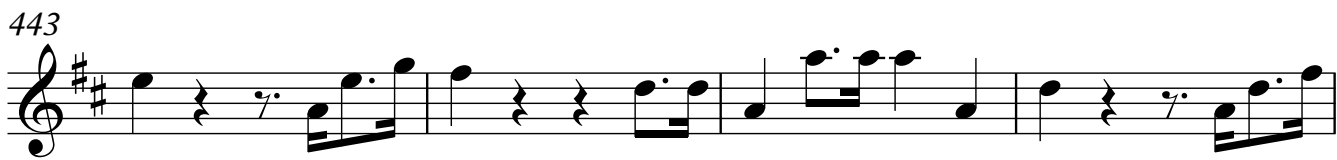

447

451

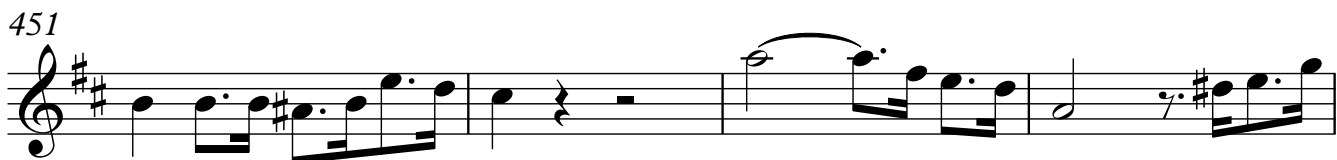

455

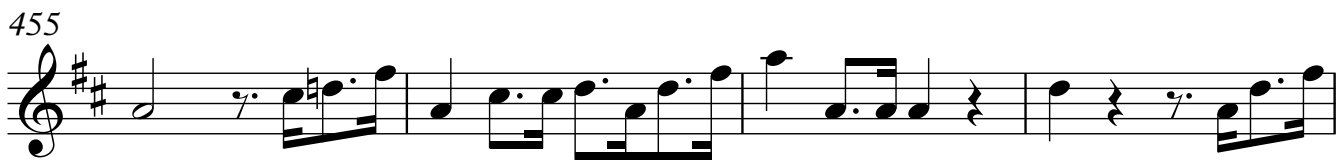

459

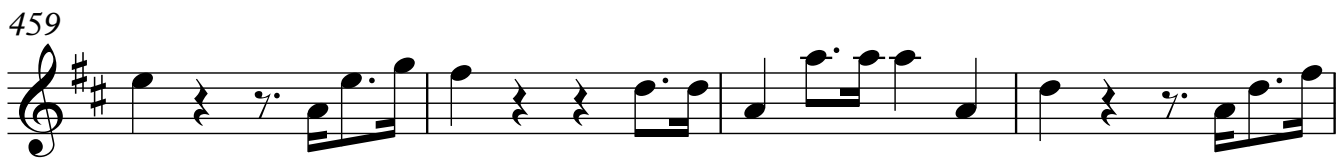

463

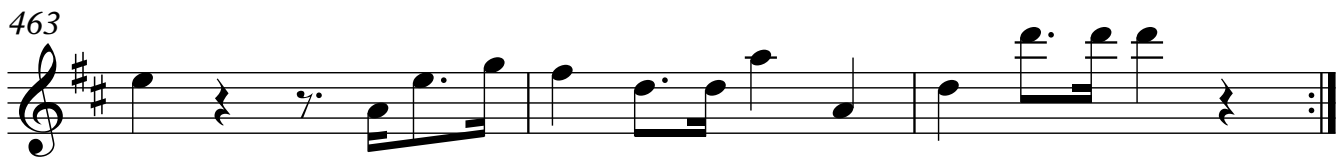
