

Violín

OPUS - 76 POTPOURRI

TRANSCRIPCIÓN: LUIS ALVAREZ

MAURO GIULIANI

(1781-1829)

$\text{♩} = 60$

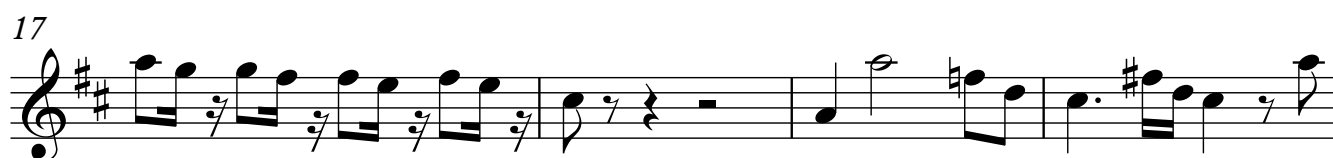
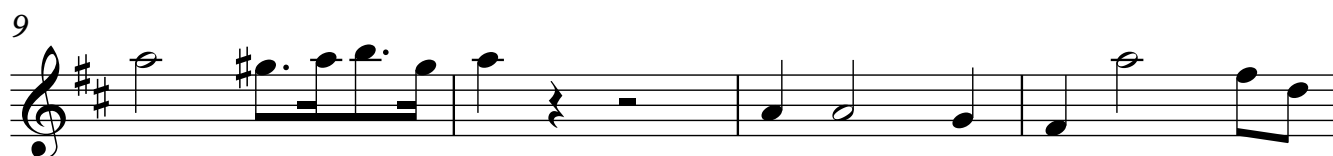
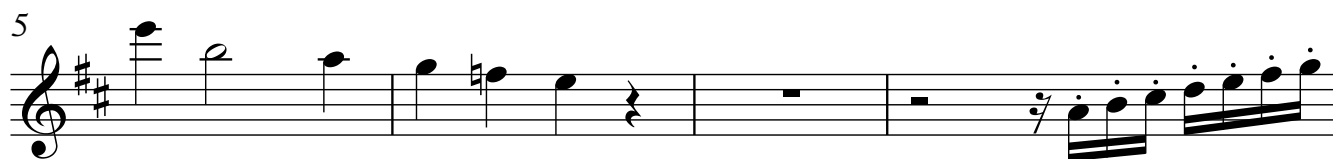

2

Violín

25 $\text{♩} = 120$

Violín

57

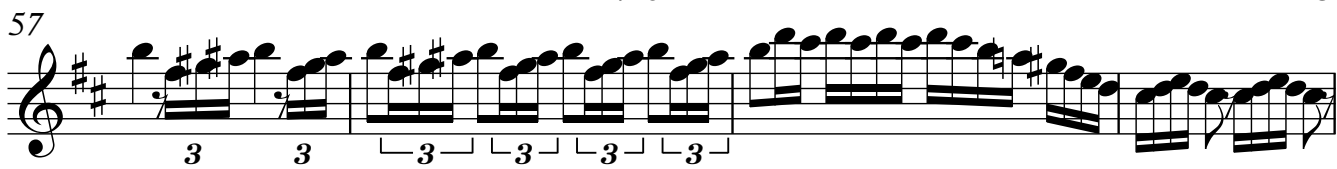

61

65

69

73

77

$\text{♩} = 110$

83

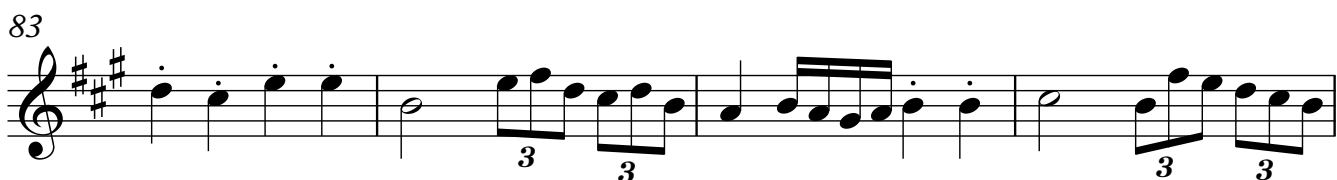

87

Violín

91

95

99

103

107

111

115

119

Violín

123

127

131

135

139

♩ = 90

143

147

151

Violín

155

159

163

167

171

175

179

183

Violín

187

191

195

199

203

207

211

215

Violín

219

223

$\text{♩} = 100$

227

231

235

239

tr

243

247

Violín

251

255

259

263

267

271

275

279

10

Violín
♩ = 120

283

287

289

291

293

298

MODERATO

♩ = 110

303

308

315

319

323

327

331

335

♩ = 120

339

343

347

POLONESA

351

355

359

363

367

371

375

379

383

387

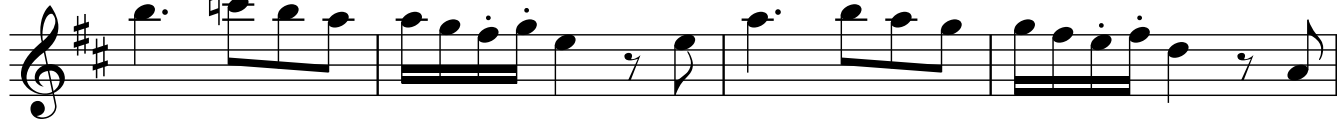

391

396

399

403

Violín

407

409

411

414

417

419

423

425