

Guitarra

OPUS - 53

GRAN POTPOURRI

ARMONIZADO POR LUIS ALVAREZ

MAURO GIULIANI

ANDANTE

(1781 - 1829)

♩=60

4

7

10

13

16

18

tr

22

24

25

26

28

ALEGRETO
♩=100

30

33

60

63

66

69

72

75

78

81

84

87

90

93

96

99

102

105

108

111

ALEGRO VIVACE

$\text{♩} = 180$

114

117

120

123

126

129

156

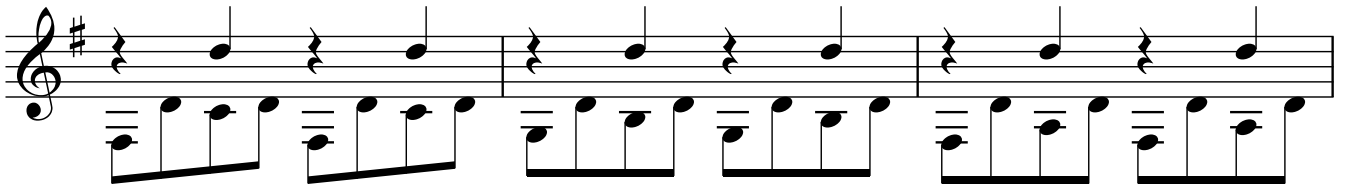

159

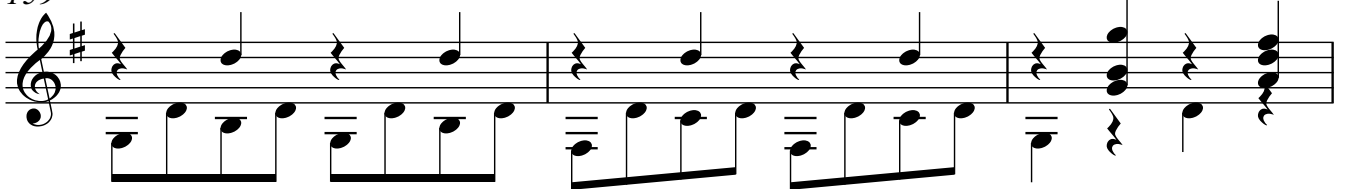

162

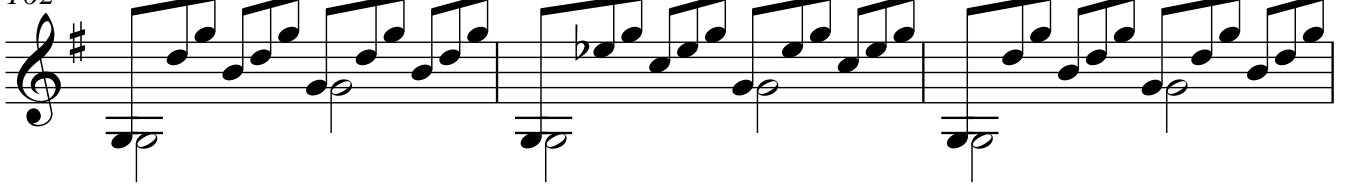

165

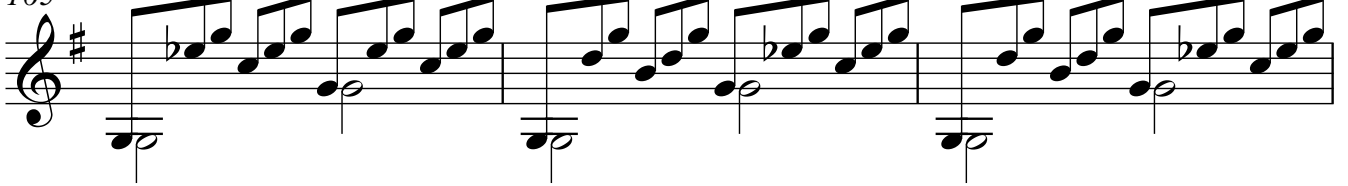

168

171

174

177

Guitarra

180

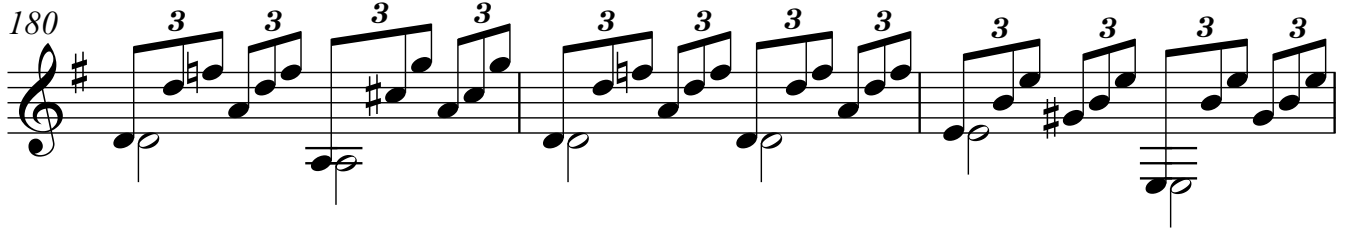

ANDANTINO

10

Guitarra 100

204

207

210

213

216

219

222

226

229

232

235

238

241

244

247

250

253

256

259

262

265

268

271

274

301

304

307

310

313

316

319

322

325

328

331

334

337

340

343

346

349

352

355

358

361

364

367

370

373

376

379

382

385

388

391

394

Guitarra

397

400

403

406

409

412

415
