

Flauta

OPUS - 53

GRAN POTPOURRI

MAURO GIULIANI
(1781 - 1829)

ARMONIZADO POR LUIS ALVAREZ

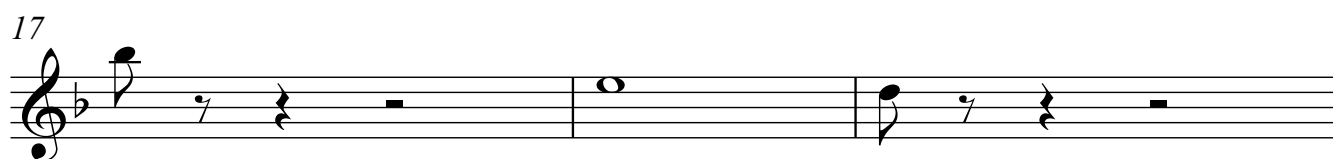
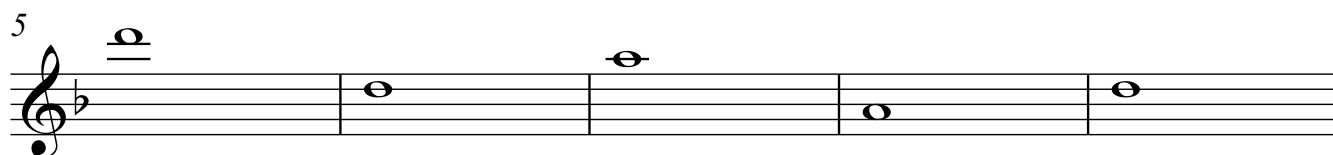
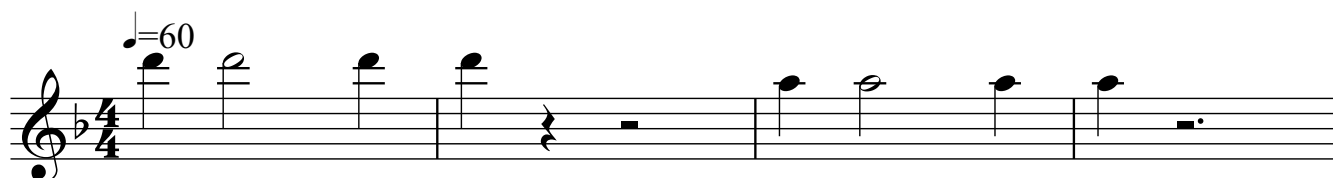

2

Flauta

26

27

28

29

30

♩=100

34

38

42

46

Flauta

50

54

58

61

64

67

69

72

76

80 (tr)~

85

90

93

95

98

101

106

110

Flauta

113

115 $\text{♩} = 180$

118

121

123

126

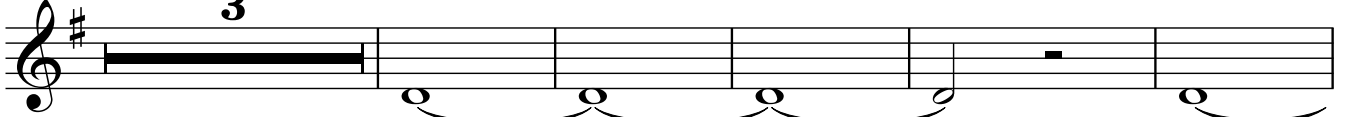

134

138

141

145

150

154

157

159

162

166

Flauta

170

174

178

182

186

191

194

196

Flauta

242

246

251

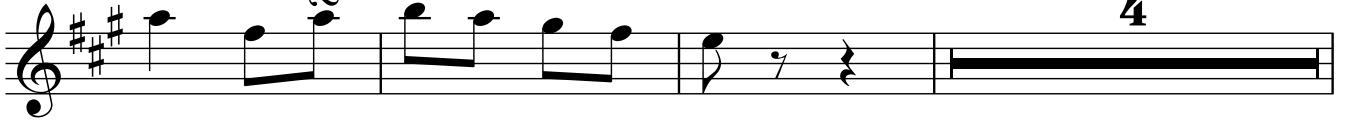

258

264

270

276

279

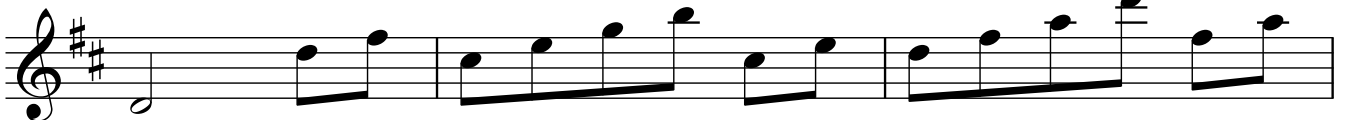

282

287

294

300

303

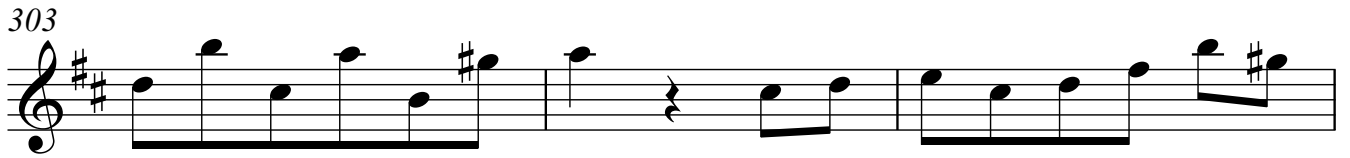

306

311

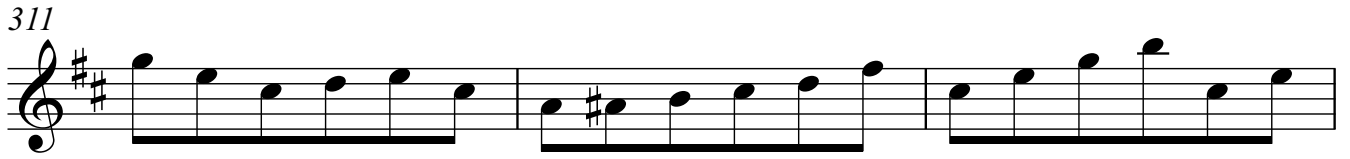

314

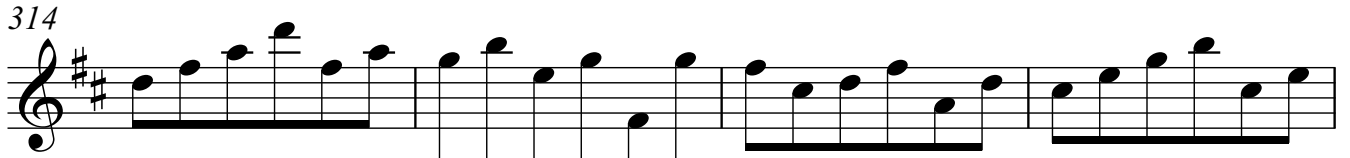

318

366

373

378

383

386

390

397

402

408