

Guitarra 1

OPUS - 35

VARIACIONES CONCERTANTES

TRANSCRIPCIÓN: LUIS ALVAREZ

MAURO GIULIANI

(1781-1829)

INTRODUCCIÓN

$\text{♩} = 60$

ANDANTE SOSTENUTO

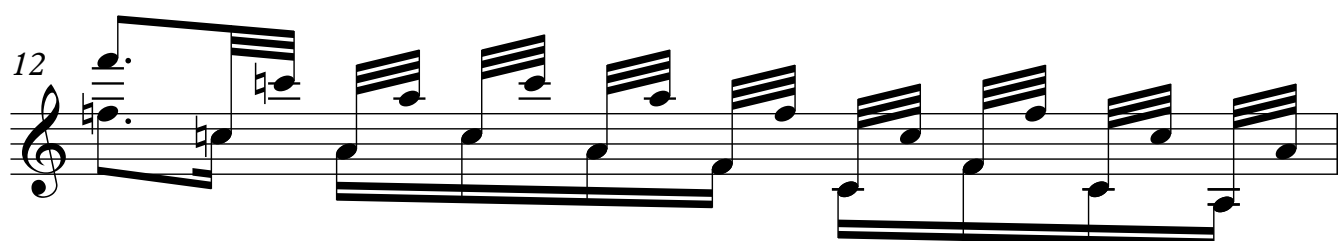
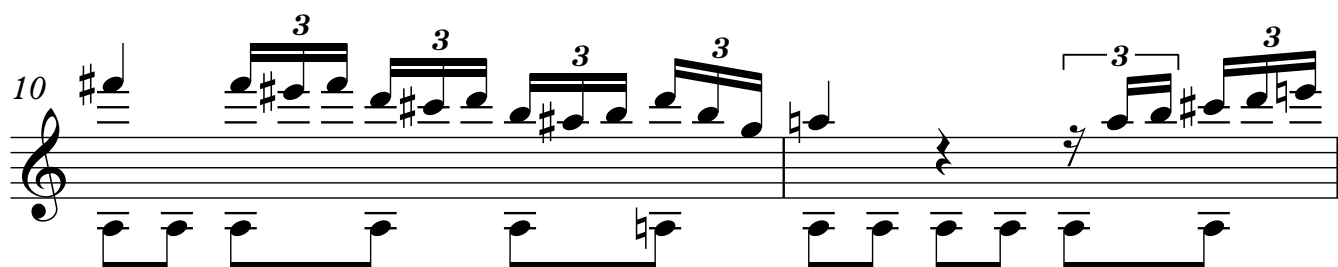
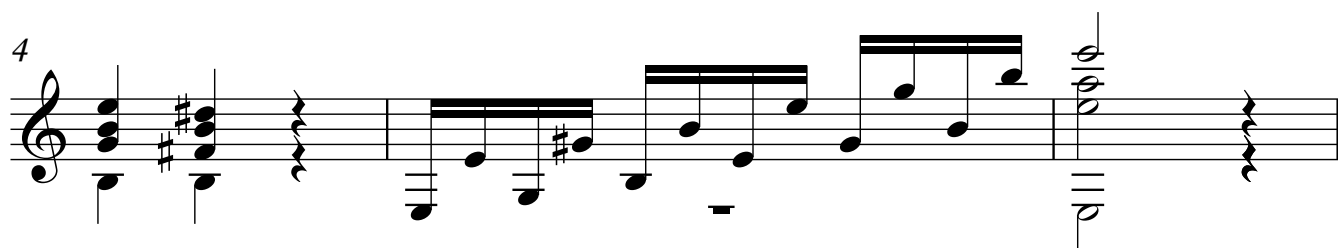
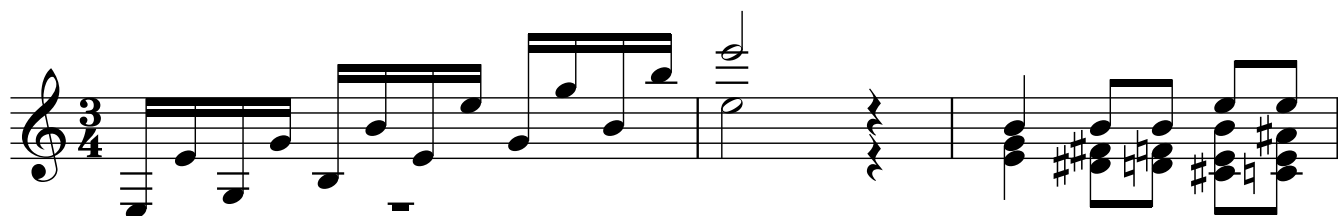

TEMA

$\text{♩} = 100$

ANDANTINO GRACIOSO

Guitarra 1

33

37

VARIACIÓN 1

41

45

49

53

VARIACIÓN 2

57

Guitarra 1

61

65

68

70

VARIACIÓN 3

73

76

79

81

85

VARIACIÓN 4

MENOR

89

91

93

95

97

99

102

105

109

VARIACIÓN 5

112

116

120

124

VARIACIÓN 6

128

131

134

137

140

142

144

146

149

152

156

158

160

164

168

173

176

179

181

184

187

189

190

192

193

194

195

196

197

Guitarra 1

198

199

200

201

202

203

205

208
