

OPUS - 30

Guitarra GRAN CONCIERTO

2.- SICILIANO

ARMONIZADO POR LUIS ALVAREZ

MAURO GIULIANI

(1781-1829)

$\text{♩} = 60$

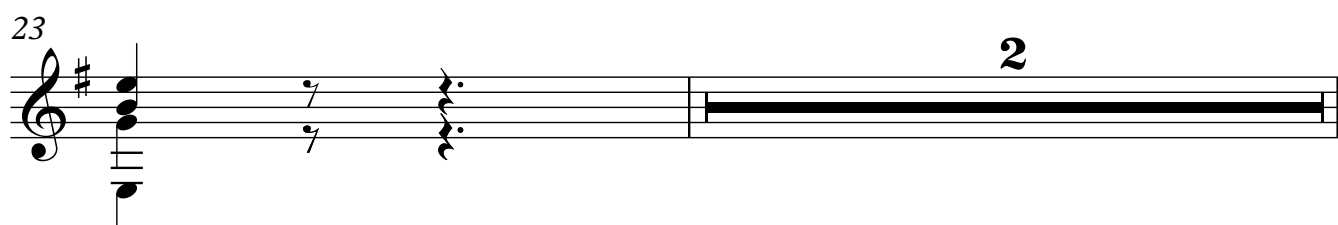
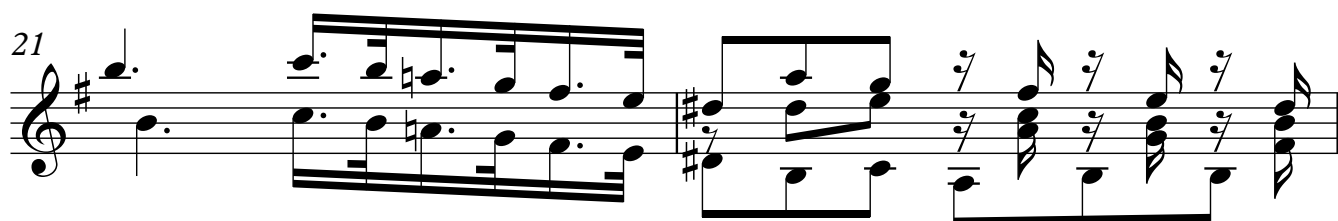
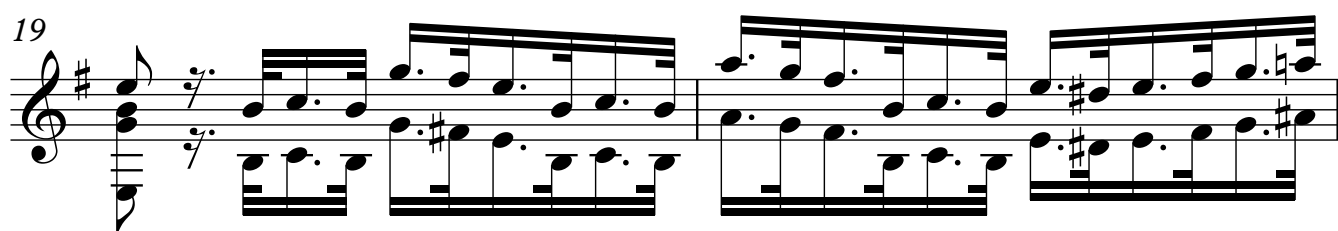
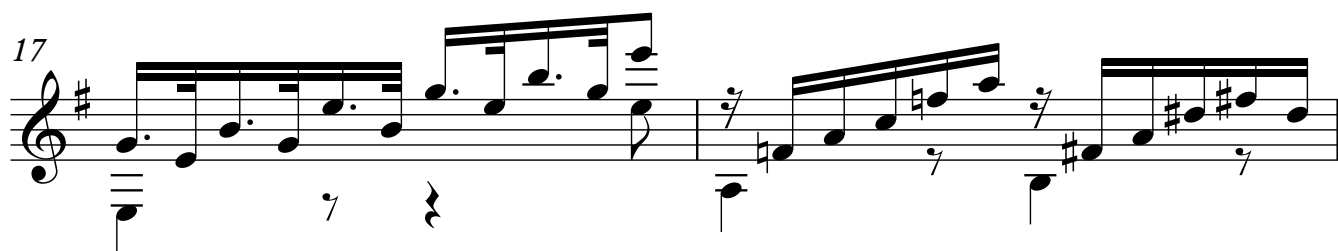
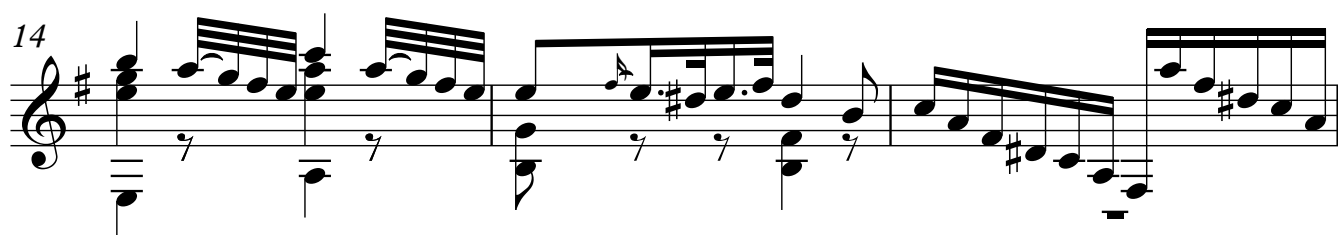
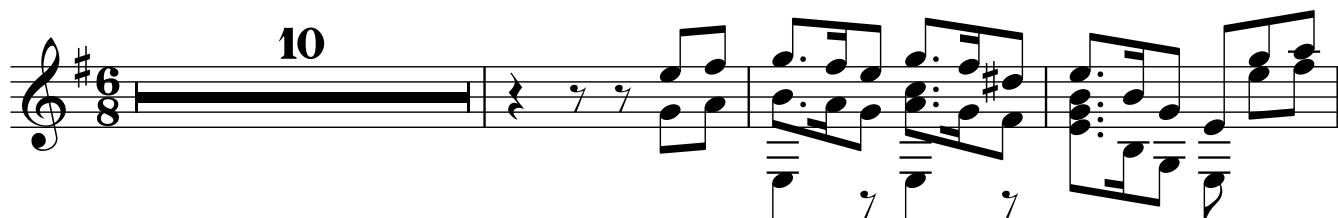

Guitarra

26

Example 26

30



33

This block contains measures 33, 34, and 35 of the musical score. Measure 33 begins with a treble clef and a key signature of one sharp (F#). The melody consists of a half note G4, a quarter note A4, and a half note B4. The bass line features a half note G3, a quarter note A3, and a half note B3. Measure 34 continues the melody with a half note C5, a quarter note B4, and a half note A4. The bass line has a half note C4, a quarter note B3, and a half note A3. Measure 35 shows the melody with a half note G4, a quarter note F#4, and a half note E4. The bass line has a half note G3, a quarter note F#3, and a half note E3. The score is written on a grand staff with a treble and bass clef.

36

This block shows measures 36 and 37 of the musical score. Measure 36 features a treble clef, a key signature of one sharp (F#), and a common time signature (C). The melody in the treble staff begins with a quarter rest, followed by a quarter note G4, an eighth note A4, and a quarter note B4. The bass staff has a half note G3. Measure 37 continues the melody with a quarter note C5, an eighth note B4, and a quarter note A4. The bass staff has a half note F#3. The system concludes with a double bar line.

38

This block contains measures 38 through 41 of the musical score. Measure 38 begins with a treble clef and a key signature of one sharp (F#). The melody in the treble staff starts with a quarter rest, followed by a quarter note G4, an eighth note A4, and a quarter note B4. The bass staff has a quarter note G3, an eighth note A3, and a quarter note B3. Measure 39 continues the melody with a quarter note C5, an eighth note D5, and a quarter note E5. The bass staff has a quarter note C4, an eighth note D4, and a quarter note E4. Measure 40 features a quarter note F#5 in the treble and a quarter note F#4 in the bass. Measure 41 concludes with a quarter note G5 in the treble and a quarter note G4 in the bass. The piece ends with a double bar line.

40

Example 10-10 (continued)

42

This block contains the musical notation for measures 42 through 46. The notation is written on a grand staff with a treble and bass clef. The key signature has one sharp (F#). The melody is primarily in the treble clef, while the bass clef provides a harmonic accompaniment. Measure 42 begins with a treble clef and a key signature of one sharp. The melody starts on a quarter note G4, followed by a quarter rest, then an eighth note A4, and continues with a series of eighth and sixteenth notes. The bass line consists of a steady eighth-note accompaniment. Measures 43-46 continue this melodic and harmonic pattern, with some chromatic movement in the melody and a change in the bass line's rhythmic pattern in measure 46.

45

45

46

47

48

Guitarra

3

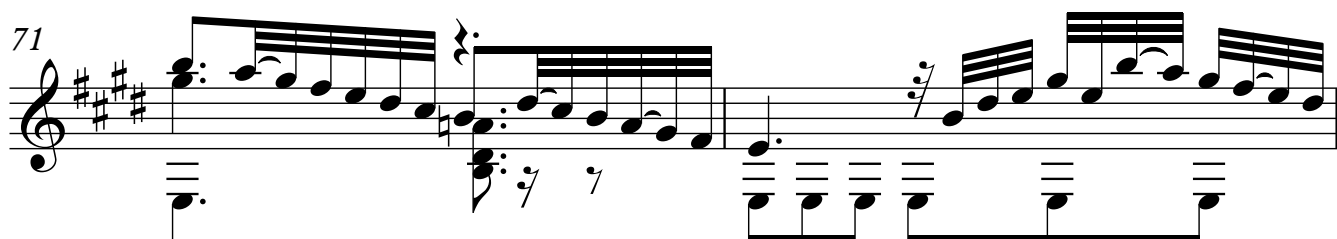
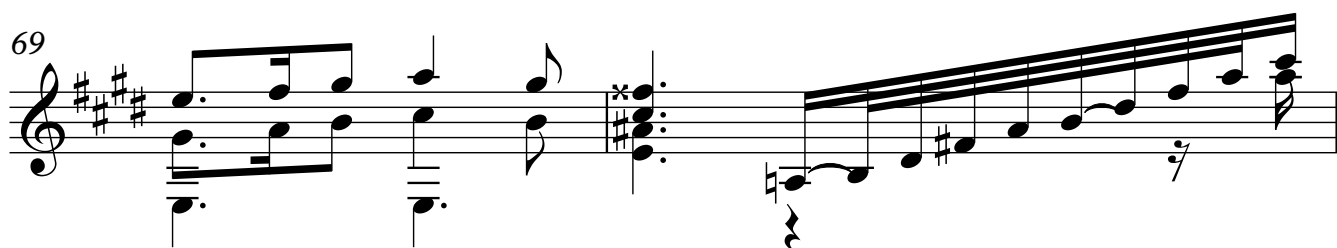
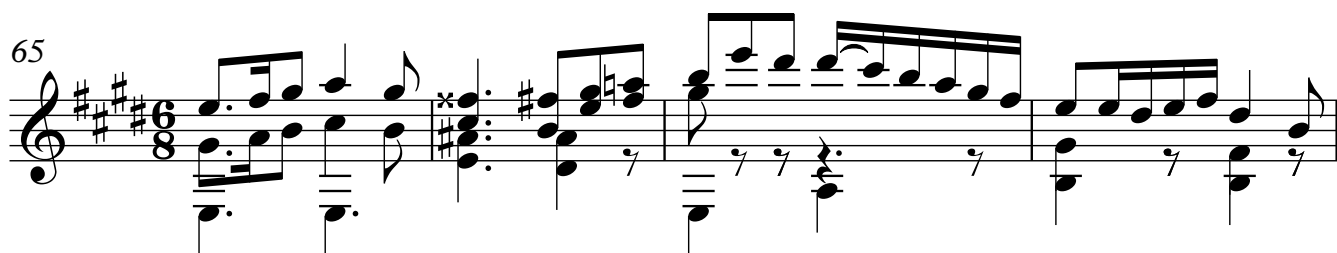
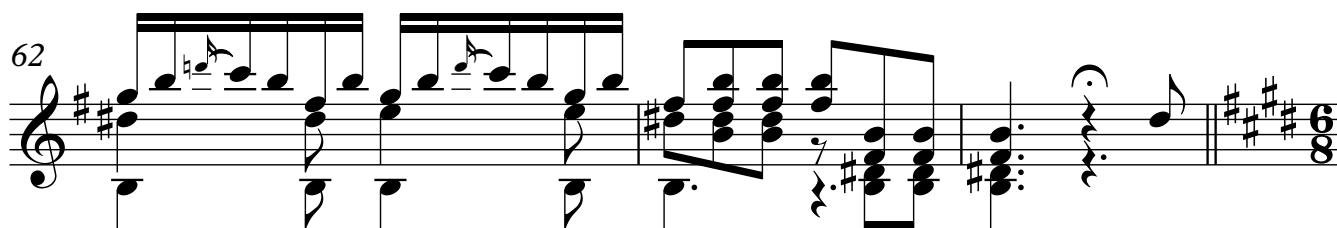
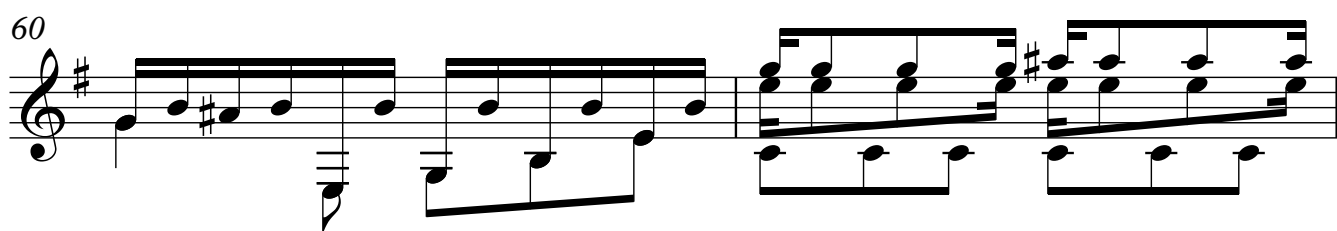
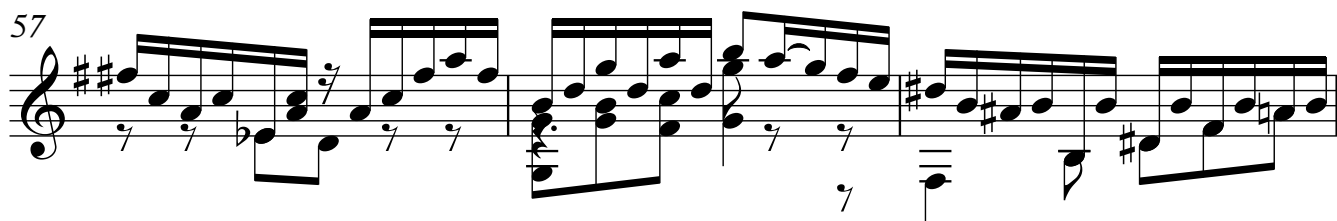
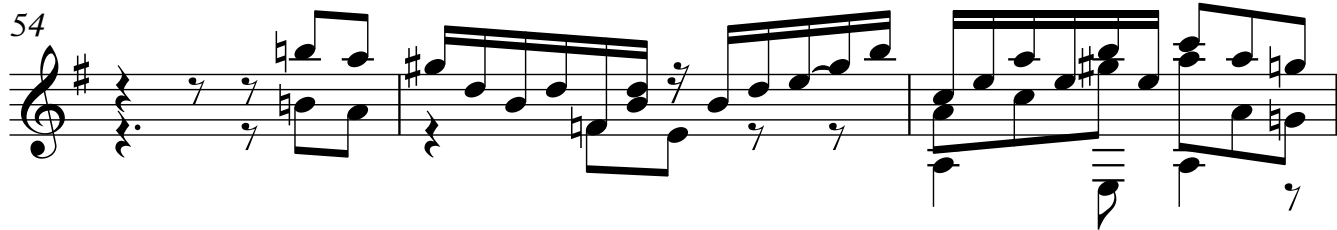

Guitarra

73

74

75

76

77

78

79