

# GRAN CONCIERTO

## 1.- ALEGRO MAESTOSO

### Fagot 1

ARMONIZADO POR LUIS ALVAREZ

MAURO GIULIANI  
(1781-1829)

Allegro ♩ = 120

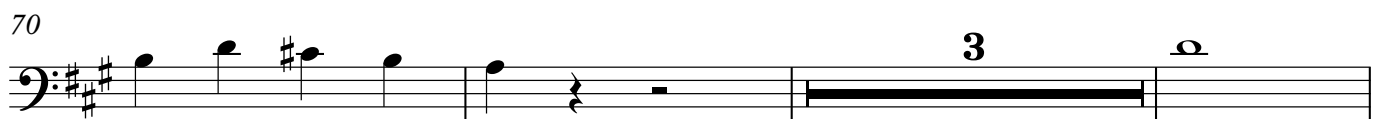
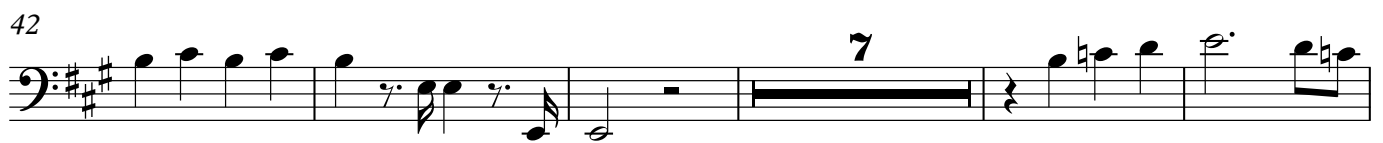

2

Fagot 1

80

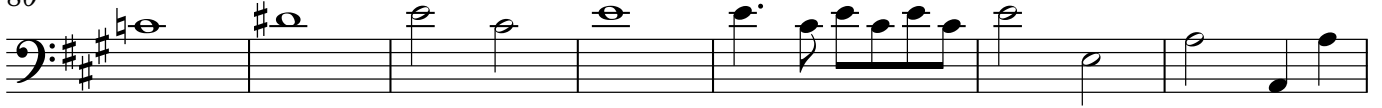

87

94

107

148

A placer ♩ = 50

Alegro ♩ = 120

158

206

212

220

225

229

233

247

282

289

340

372

380

427

434

436
