

Violin

OPUS - 24a

VARIACIONES GUITARRA Y VIOLIN

ARMONIZADO POR LUIS ALVAREZ

MAURO GIULIANI

$\text{♩} = 50$

ANDANTINO SICILIANO

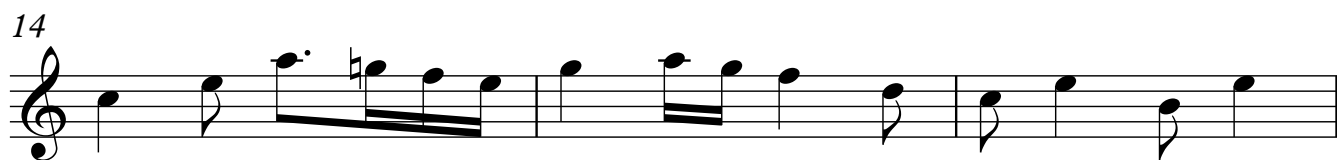

VARIACIÓN 1

Violin

20

24

28

32

36

40

44

VARIACIÓN 2

52

57

Violin

Violin

78

81

83

84

86

VARIACIÓN 3

88

91

94

99

f

tr

103

105

107

109

VARIACIÓN 4

111

114

116

6

Violin

118

120

122

123

124

125

126

Violin

127

129

130

6

131

132

133

135

137

7