

GUITARRA

OPUS - 22

TRES ROMANCES

Numero 3

TRANSCRIPCIÓN: LUIS ALVAREZ

MAURO GIULIANI
(1781-1829)

$\text{♩} = 100$

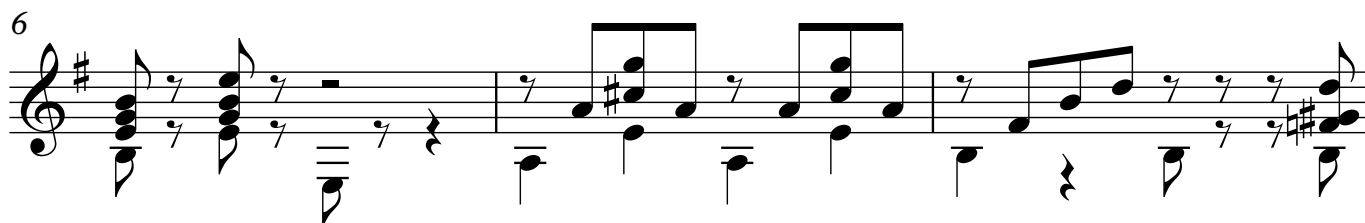
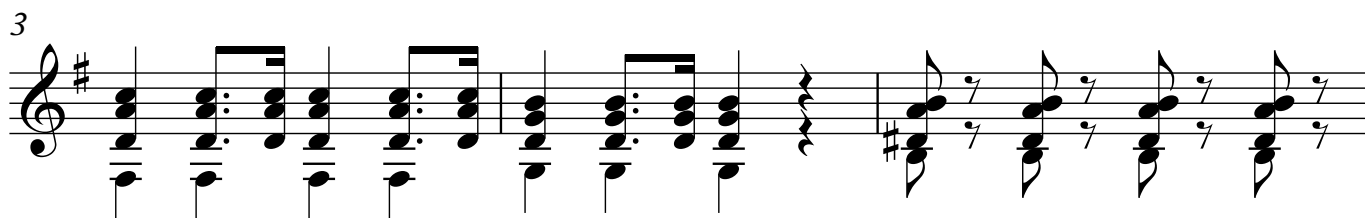
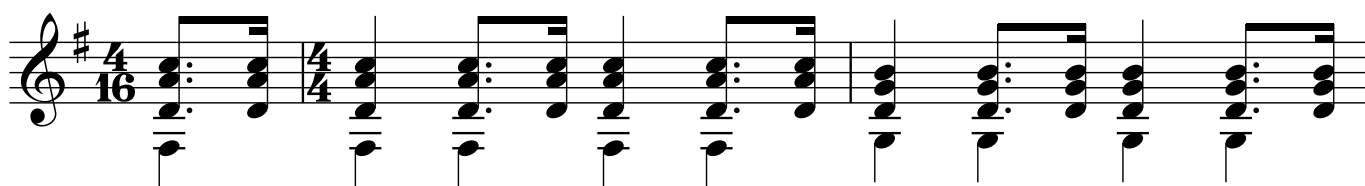

9

12

15

18

21

23
