Violín

OPUS 13
TRES ROMANCES
Número 1

TRANSCRIPCIÓN: LUIS ALVAREZ
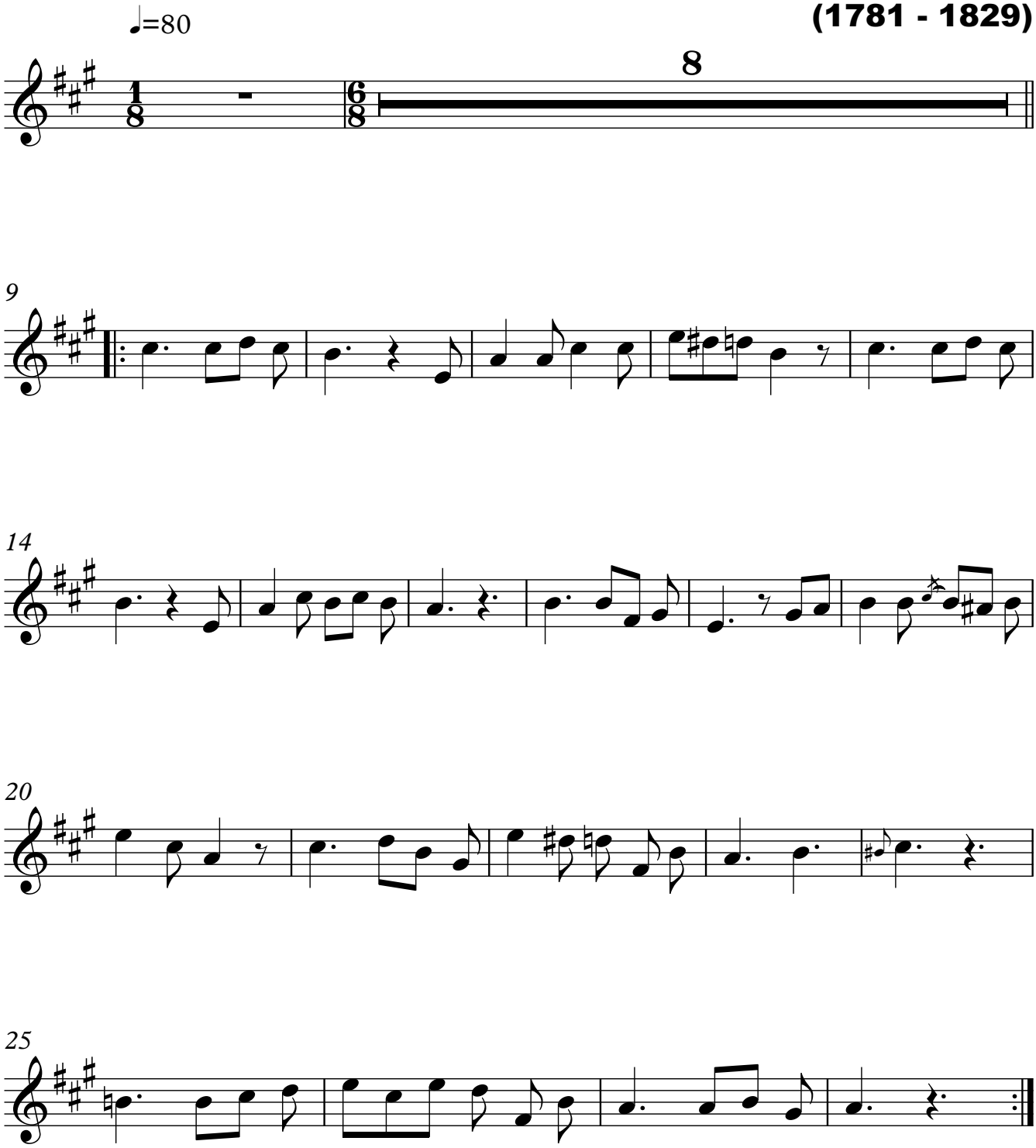
MAURO GIULIANI
(1781 - 1829)