

S.

SIX DUO
Pour deux Violoncelles

Composée

Par J. GIORDANI.

Œuvre N^o 111.

Mis au jour par M^R BAILLEUX.

Prix 7^{fr}. 4^s.

À PARIS

Chez M^r BAILLEUX M^d de Musique ordinaire du Roy,

Et de la famille Royal :

Rue S^t Honore à la Regle d'Or vis-à-vis la Rue des Bourdonciz.

Gravé par M^mc Olivier.

SONATA I

Poco Allegro

Violoncello Secondo

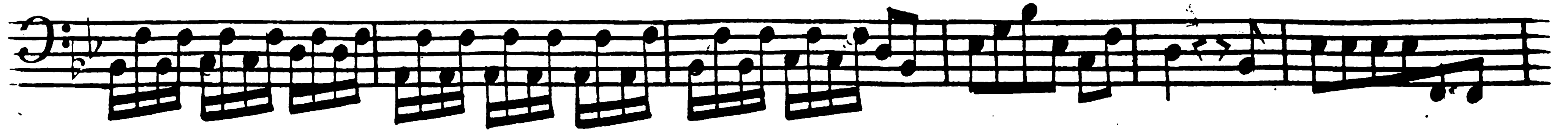
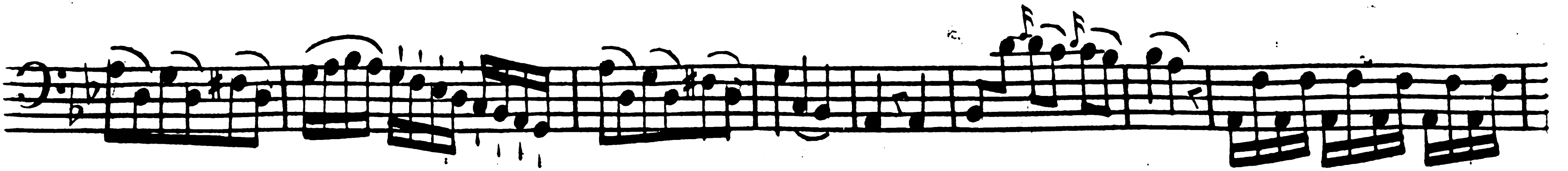

*Tempo di
Minuetto*

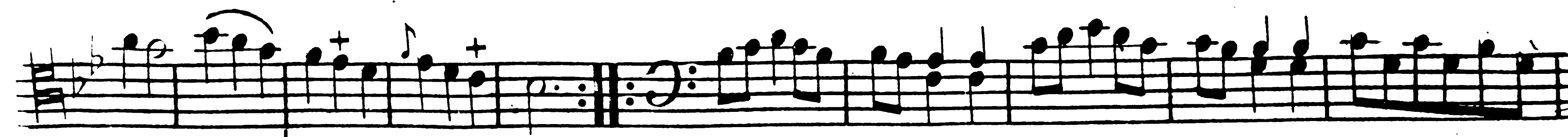
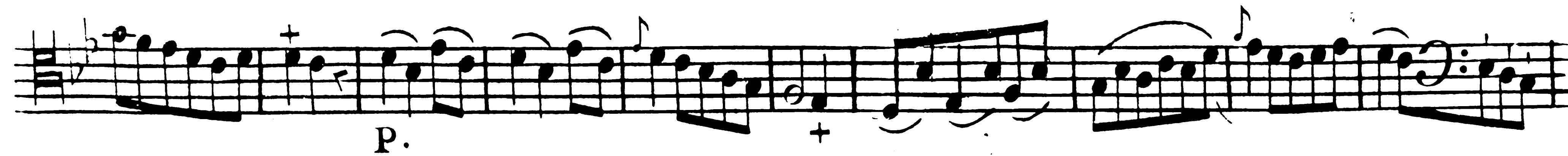

Violoncello Secondo

SONATA II

Moderato *Solo*

Violoncello Secondo

sf.

Tamborino

Allegro mez F. F. P. F.

sf. sf.

Bat. sf. sf.

SONATA III

un poco Allegro

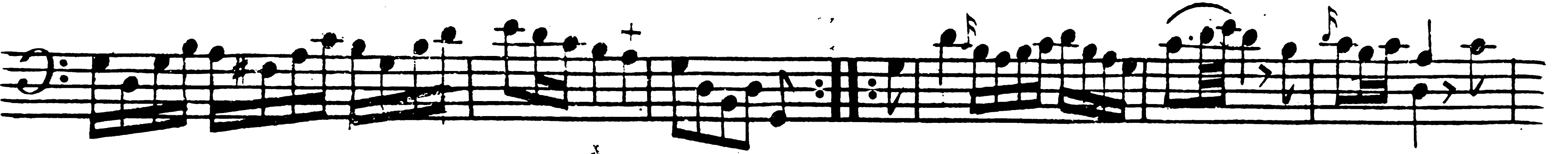

Violoncello Secondo

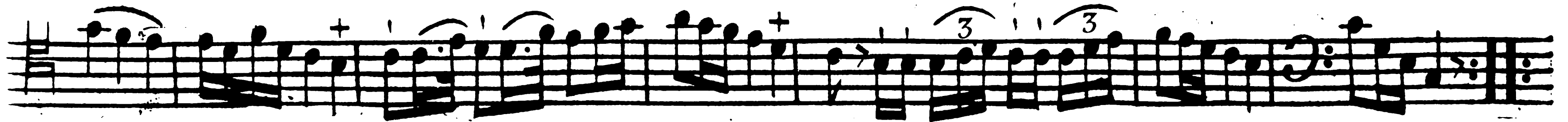

Giga. mez. Voce

Allegretto Grazioso

F

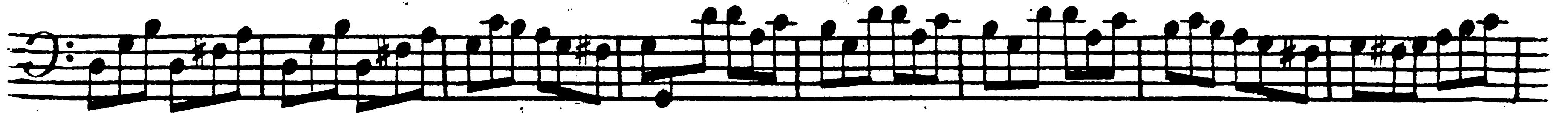

F.

Violoncello Secondo

SONATA IV

All.^o Moderato sf.

Violoncello Secondo

Rondo

Allegretto *mez F.* *F.*

Violoncello Secondo

SONATA V

Andante

Violoncello Secondo

Minuetto

Violoncello Secondo

SONATA VI

mez F.

Cantabile

F. *p. cres*

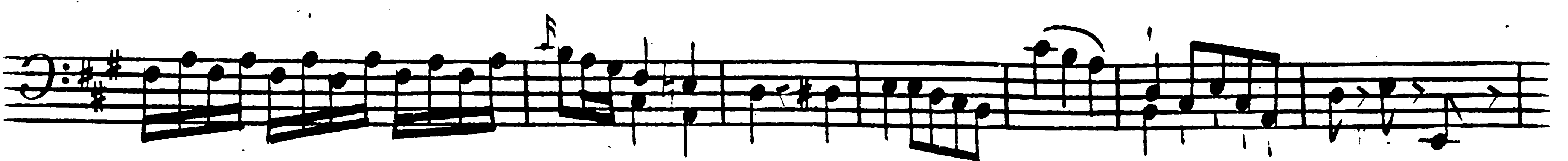

F.

Allegro

P. *F. P.* *F.*

Violoncello Secondo

P.

F. P.

F.

fine

