

Three Quarter Blues

1923

George GERSHWIN

Transcription
Pierre Montreuille

Andante con moto (♩. = 66)

Flute

Oboe

mf

mf

10

mf

23

p

ff

36

f

mf

Three Quarter Blues

1923

George GERSHWIN

Transcription
Pierre Montreuille

B \flat Clarinet

Andante con moto (♩ = 66)

Three Quarter Blues

1923

George GERSHWIN

Transcription

Pierre Montreuille

Horn in F

Andante con moto (♩ = 66)

14

26

37

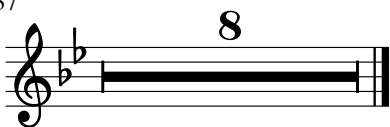

Three Quarter Blues

1923

George GERSHWIN

Transcription

Pierre Montreuille

Bassoon

Andante con moto (♩ = 66)

10

19

28

37
