9 146/8

EDITION SCHOTT

Klassische VIOLIN-MUSIK

berühmter Meister des
17. und 18. Jahrhunderts
für Violine und Klavier
nach den Original-Werken
bearbeitet von

Gustav Jensen

Für 1 Violine und Klavier

	Heft	
S — 1830 a	1	GEMINIANI, Sonate I A
S — 1830 b	2	GEMINIANI, Sonate II h moll
S — 1830 c	3	SOMIS, Adagio und Allegro NARDINI, Adagio SENAILLE, Arie
S — 1830 d	4	PUGNANI, Sonate E
S — 1830 e	5	SENAILLE, Sonate G
S — 1830 f	6	TARTINI, Sonate c moll
S — 1830 g	7	TARTINI, Sonate C und Giga D
S — 1830 h	8	GEMINIANI, Sonate VIII d moll
S — 1830 i	9	GEMINIANI, Ausgew. Sonatensätze
S — 1830 k	10	BORGHI, Sonate II A
S — 1830 l	11	BORGHI, Sonate IV g moll
S — 1830 m	12	VERACINI, Sonate a moll
S — 1830 n	13	CORELLI, Follia con Variazioni d moll
S — 1830 o	14	MOZART, Adagio E und Rondo C
S — 1830 p	15	BARTHELEMON, Sonate e moll
S — 1830 q	16	HÄNDEL, Sonate A
S — 1830 r	17	VIVALDI, Sonate A
S — 1830 s	18	VERACINI, Konzert-Sonate e moll
S — 1830 t	19	LECLAIR, Sonate IV D
S — 1830 u	20	HÄNDEL, Sonate X g moll
S — 1830 v	21	HÄNDEL, Sonate XIII D
S — 1830 w	22	LECLAIR, Le Tombeau (Sonate)
S — 1830 x	23	BENDA, Sonate VIII a moll
S — 1830 y	24	BACH, Sonate g moll
S — 4830 a	25	CORELLI, 3 Sonaten, A, E, e moll
S — 4830 b	26	TARTINI, 2 Sonaten, G, g moll
S — 4830 c	27	MOZART, Andante, Minuetto e Rondo

Für 2 Violinen und Klavier

	Heft	
S — 1831 a	28	BOYCE, Sonate A
S — 1831 b	29	PURCELL, Goldene Sonate
S — 1831 c	30	PURCELL, Sonate h moll
S — 1831 d	31	PURCELL, Sonate a moll
S — 1831 e	32	PURCELL, Sonate C
S — 1831 f	33	VERACINI, Sonate c moll
S — 4831	34	TORELLI, Konzert

B. SCHOTT'S SÖHNE, MAINZ
LEIPZIG — LONDON — BRÜSSEL — PARIS

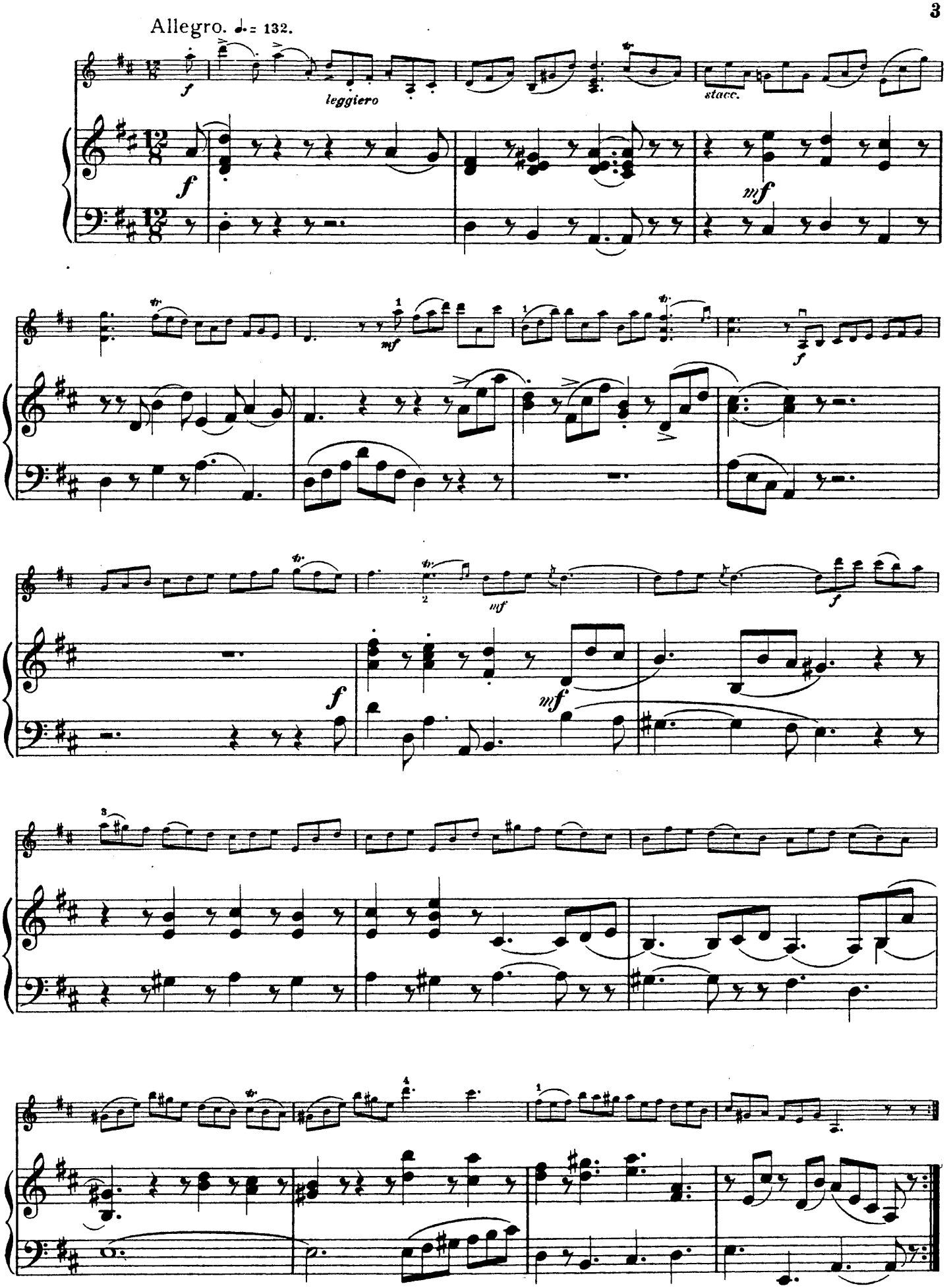
Allegro. ♩. = 132.
leggiero
stacc.

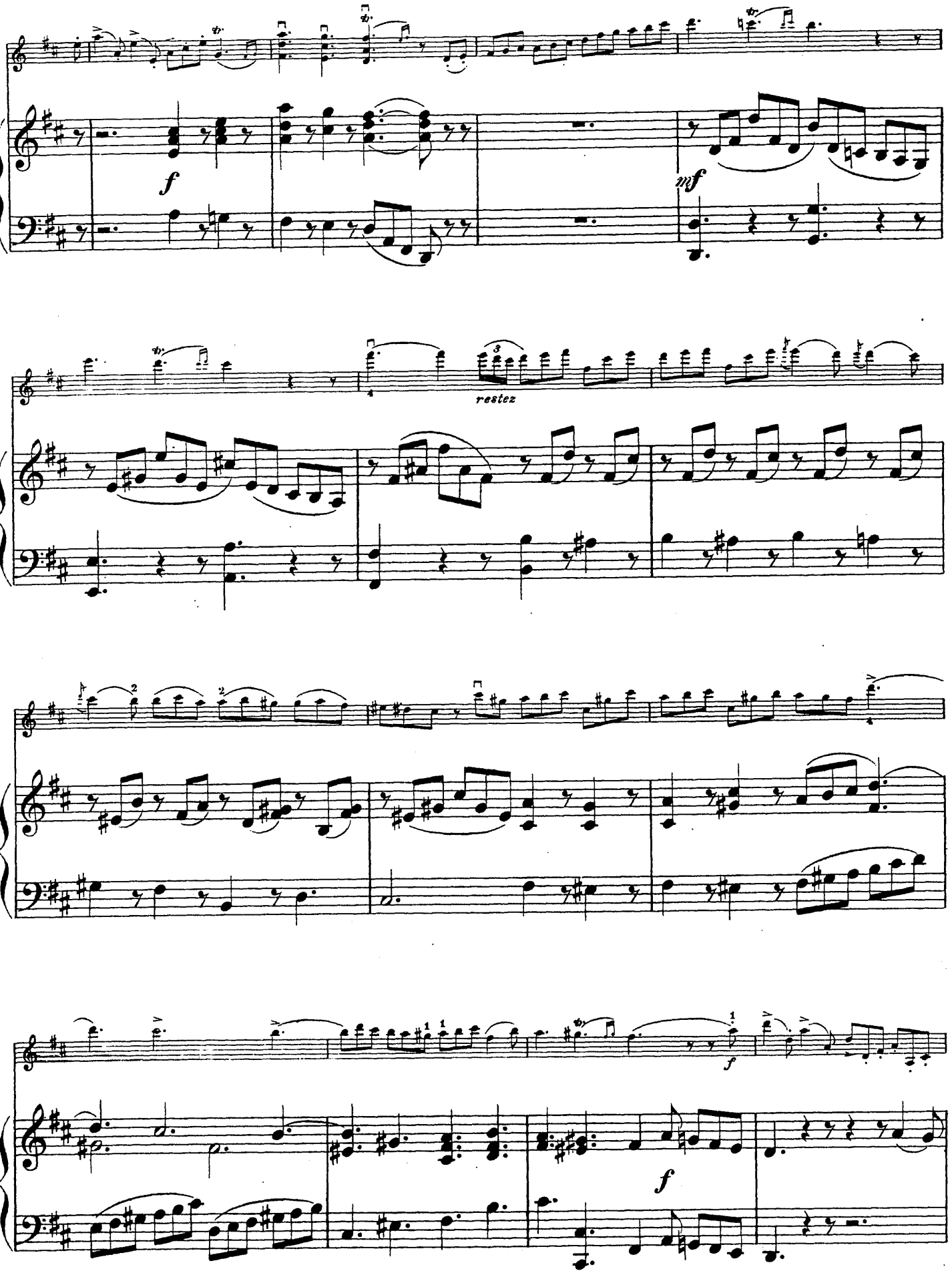
f
mf
restez
f
f

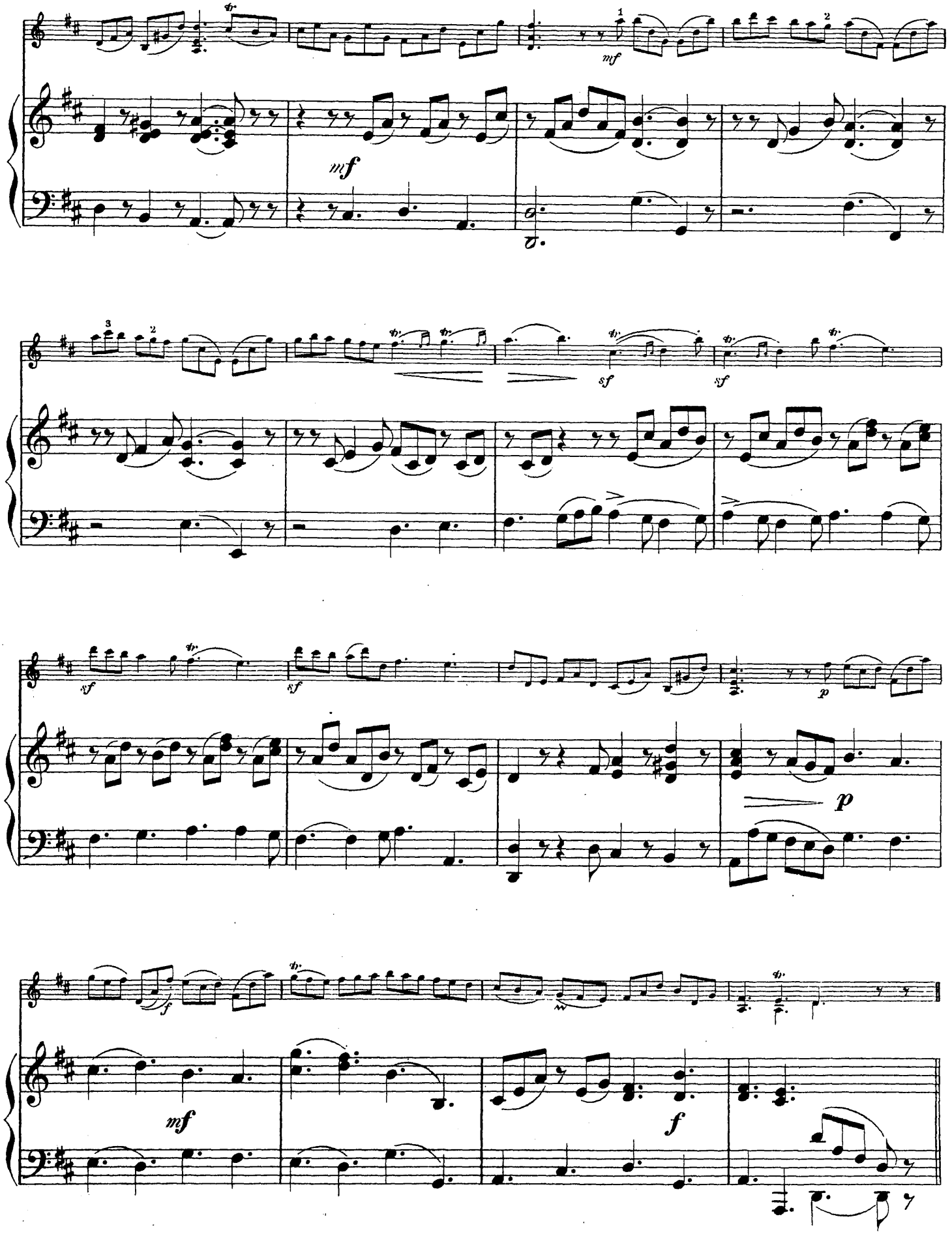
mf
mf
sf
sf
sf
p
f
mf

cresc.

Allegro. ♩. = 132.

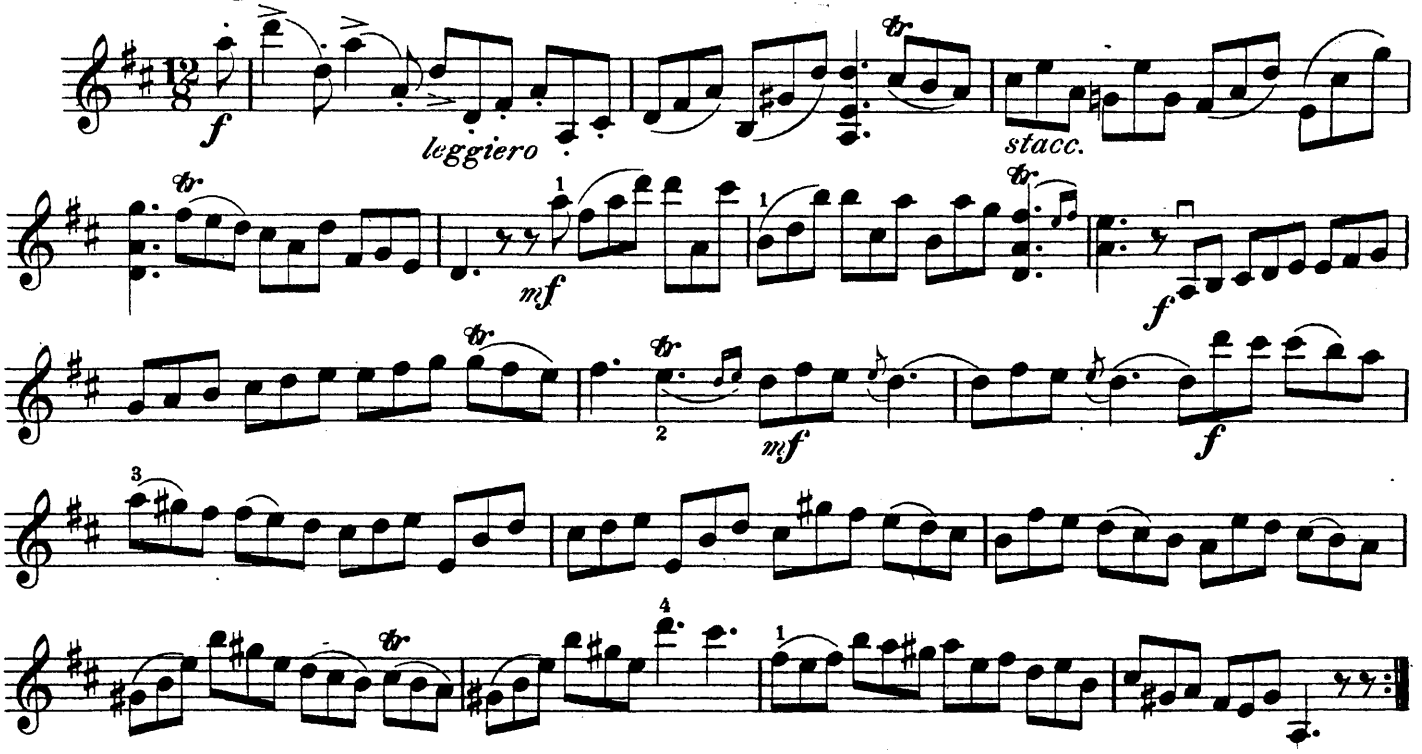

Copyright 1911 by B. Schott's Söhne.

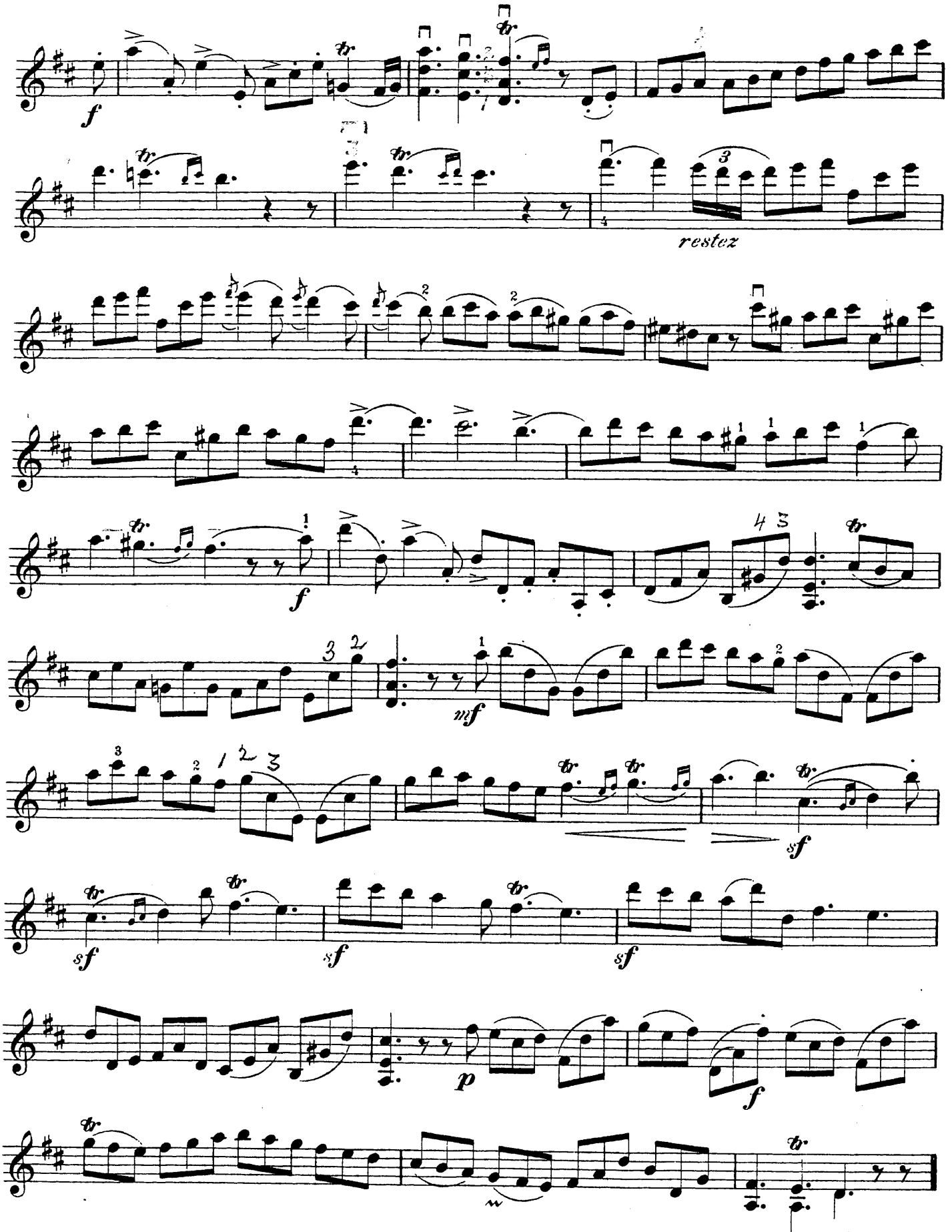
f
restez
f
mf
sf
sf
sf
sf
p
f