# O hør, du bonde, kjær broder min

arr. Hans Jorgen Messerschmidt
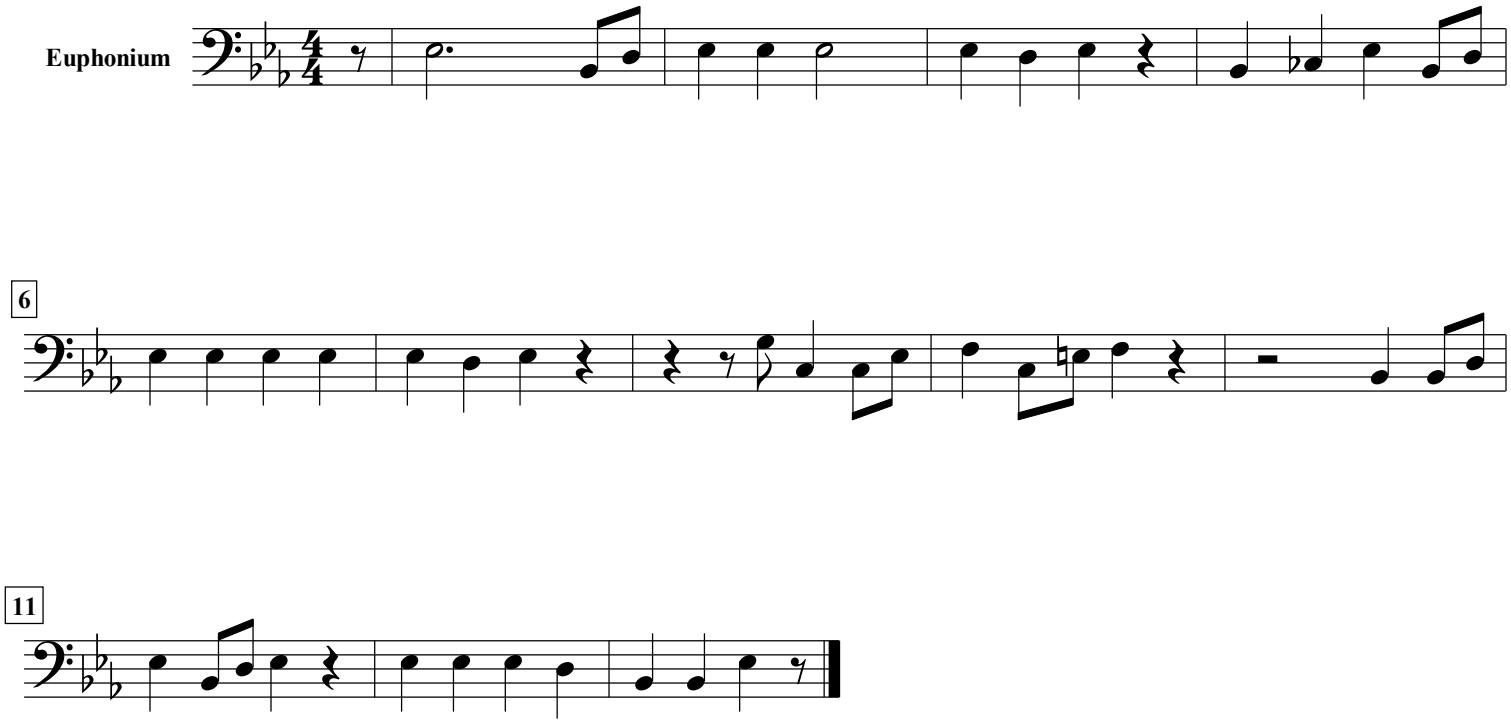
Joh. Chr. Gebauer (1808-1884)