

*Trois*

**QUATUORS**

concertans

*pour*

*Flûte, Clarinette, Cor et Basson*

*composés et dédiés*

*à son Ami Charles Duvernoy*

par

**V.<sup>T</sup> GAMBARO.**

---

GAMBARO

Flauto

*Allegro*

*Quatuor 1.*

# Flauto

3.

# Flauto

*Andantino* *con espress*

*Var. 1.*  
*p*

*Var. 2. Minore*  
*f p*

*Var. 3.*  
*cres f*

*Var. 4.*  
*p*

*rall* *dot* *pp* *tr* *tr* *p*

# Flauto

## Polonoise

Flauto

*Allegro brillante*

Quatuor 2.

# Flauto

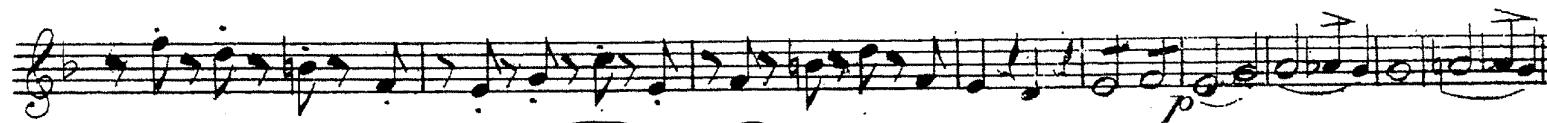

# Flauto

## Menuetto Vivace

## Finale Agitato

# Flauto

# Flauto

*Maestoso*  
*Quatuor 3.*

*dot* *sf* *cres* *f* *p* *sf* *p* *sf* *p*

# Flauto

*con espress*

*p sf p*

*sf* *dot*

*p*

*cres*

*sf sf*

*dot* *f*

Flauto

Adagio

*con espress*

*mol*

Prondo  
Vivace

# Flauto
