The Art of Vocalization

A graded and systematic series of Vocalises for all voices, selected from the works of Alary, Aprile, Bordese, Bordogni, Brambilla, Concone, Crescentini, Lablache, Lamperti, Marchesi, Nava, Paer, Panofka, Panseron, Savinelli, Sieber, and others

Compiled and Edited by

EDUARDO MARZO

Soprano	100 Vocalises in 3 books
Mezzo-Soprano	100 Vocalises in 3 books
Alto	100 Vocalises in 3 books
Tenor	100 Vocalises in 3 books
Baritone	100 Vocalises in 3 books
Bass	100 Vocalises in 3 books

BOSTON
OLIVER DITSON COMPANY

NEW YORK
CHAS. H. DITSON & CO.

CHICAGO
LYON & HEALY

PHILADELPHIA
J. E. DITSON & CO.

Copyright, MCMVII, by Oliver Ditson Company

THE ART OF VOCALIZATION

ALTO

INDEX BY COMPOSERS

BOOK I

FORTY VOCALISES

PAGES

G. Alary 22, 72
G. Aprile 43
L. Bordese 7, 26, 32
J. Concone 70
L. Lablache 54
B. Lütgen 51
M. C. Marchesi 4, 12, 19, 37, 49, 57, 66, 77
S. Marchesi 2, 45, 63
G. Nava 34, 48, 79
H. Panofka 1, 14, 16, 25, 28, 38, 52, 64, 76
A. Panseron 6, 21
F. Sieber 9, 13, 40, 44, 59, 74

BOOK II

THIRTY-SIX VOCALISES

PAGES

G. Alary 18, 51, 83
L. Bordese 4
M. Bordogni 7, 25, 41, 62
J. Concone 10, 15, 22, 33, 38, 45, 53, 58, 64
L. Lablache 1, 6, 74
M. C. Marchesi 44, 77
G. Nava 13, 20, 30, 36, 56
H. Panofka 3, 71
F. Sieber 28, 48, 68, 79, 85, 89, 92

BOOK III

TWENTY-FOUR VOCALISES

PAGES

G. Alary 34
G. Aprile 56
M. Bordogni 5, 12, 14, 22, 37, 42, 51, 62, 71, 76, 80
F. Lamperti 86
M. C. Marchesi 1, 27
G. Nava 2, 9, 46
H. Panofka 30
A. Panseron 18
F. Sieber 48, 59, 67

THE ART OF VOCALIZATION

ALTO

CONTENTS

BOOK I

Sustained Singing (Attacco, Legato, Portamento) ..... Nos. 1, 2, 3, 4, 5, 6
Scales (Major and Minor) ..... Nos. 7, 8, 9, 10
Dotted Notes (Note puntate) ..... Nos. 11, 12
Repeated Notes (Note ripetute) ..... Nos. 13, 14
Syncopated Notes (Sincope) ..... Nos. 15, 16
Triplets (Terzine) ..... Nos. 17, 18, 19
Arpeggios (Arpeggi) ..... Nos. 20, 21, 22
Grace Notes (Appoggiatura, Acciaccatura) ..... Nos. 23, 24, 25
Mordents, Turns (Mordenti, Gruppetti) ..... Nos. 26, 27
The Trill (Trillo) ..... Nos. 28, 29, 30, 31
Chromatic Scales (Scale cromatiche) ..... Nos. 32, 33, 34
Detached Notes (Staccato, Picchettato) ..... Nos. 35, 36, 37
The Roulade (Volate, Volatine) ..... Nos. 38, 39, 40

BOOK II

Sustained Singing (Canto spianato, Messa di Voce) .... Nos. 1, 6, 17, 19, 26, 30
Technical Studies (Agilita) ..... Nos. 14, 20, 24, 33, 34, 36
Rhythm ..... Nos. 7, 9, 18, 22, 25, 29
Phrasing ..... Nos. 5, 11, 13, 21, 23, 28, 35
Combined Studies of the above ..... Nos. 2, 3, 4, 8, 10, 12, 15, 16, 27, 31, 32

BOOK III

Advanced Technical Studies ..... Nos. 2, 9, 11, 14
Phrasing ..... Nos. 1, 7, 10, 16
Expressive Singing (Canto di maniera) ..... Nos. 3, 5, 13, 15, 18, 20
Dramatic Singing (Canto declamatorio) ..... Nos. 4, 12, 17, 19, 22
Bravura Singing (Canto di bravura) ..... Nos. 6, 8, 21, 23, 24

THE ART OF VOCALIZATION

ALTO

BOOK III — TWENTY-FOUR VOCALISES

Edited by Eduardo Marzo

M.C. MARCHESI (Op. 7)

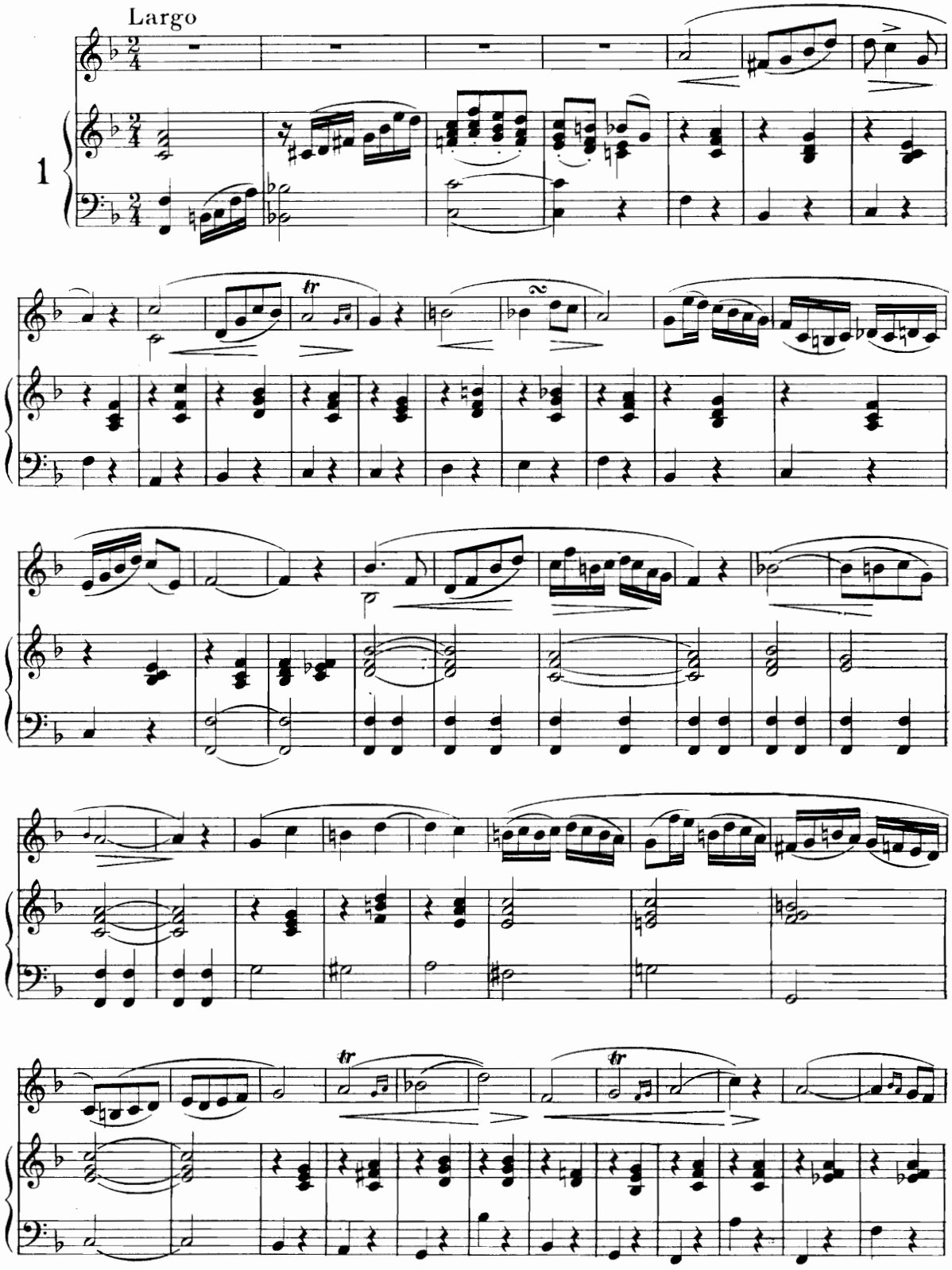

Copyright MCMVI by Oliver Ditson Company

5-20-65752-91

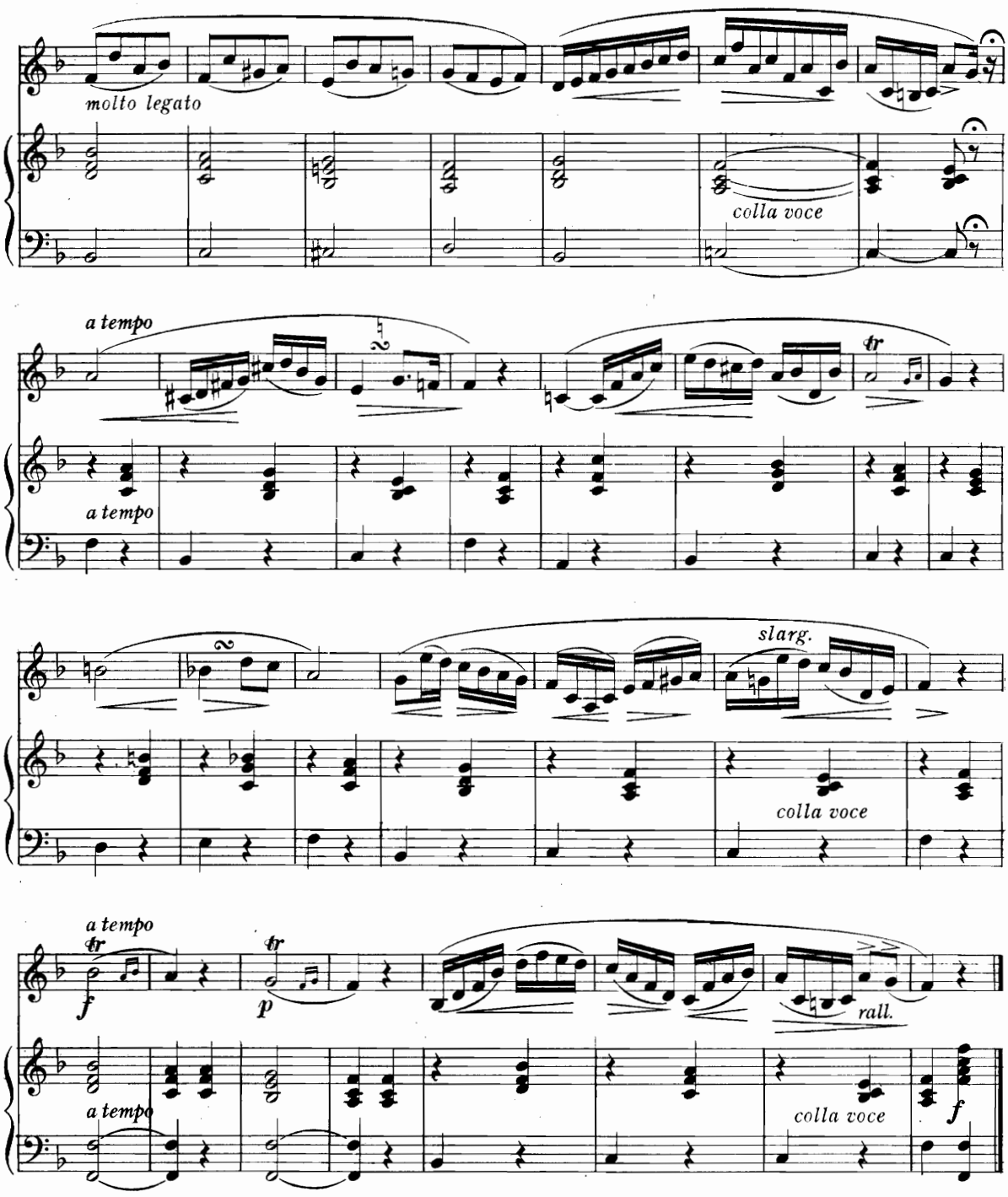
molto legato
colla voce
a tempo
tr
a tempo
slarg.
colla voce
a tempo
tr
f
tr
p
rall.
a tempo
colla voce
f

G. NAVA (Op. 22)

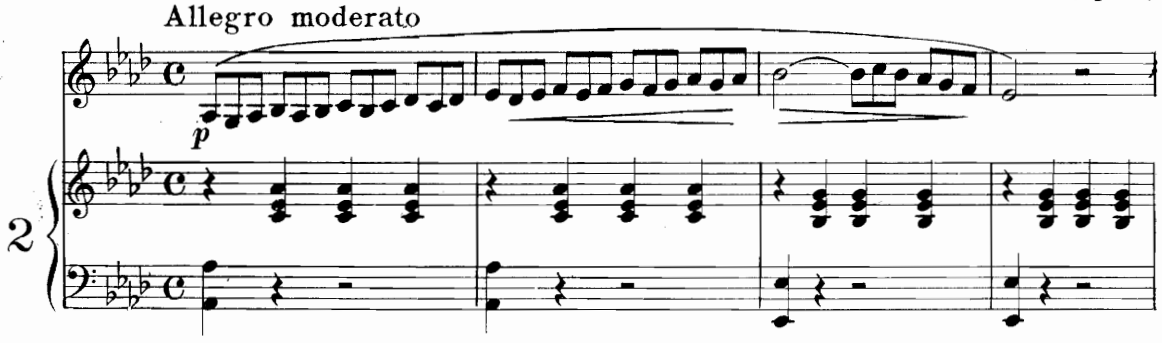
Allegro moderato
p
2

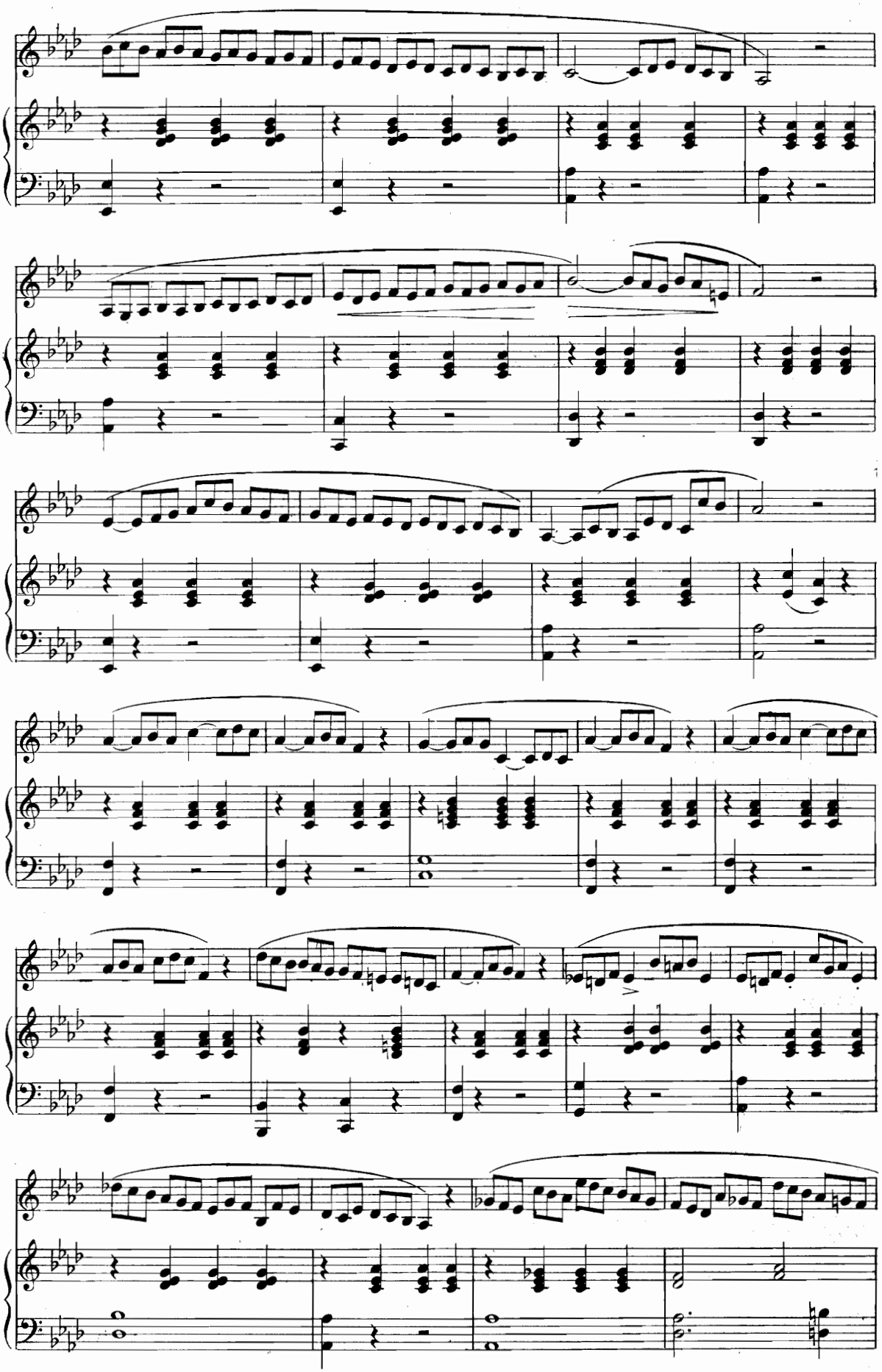

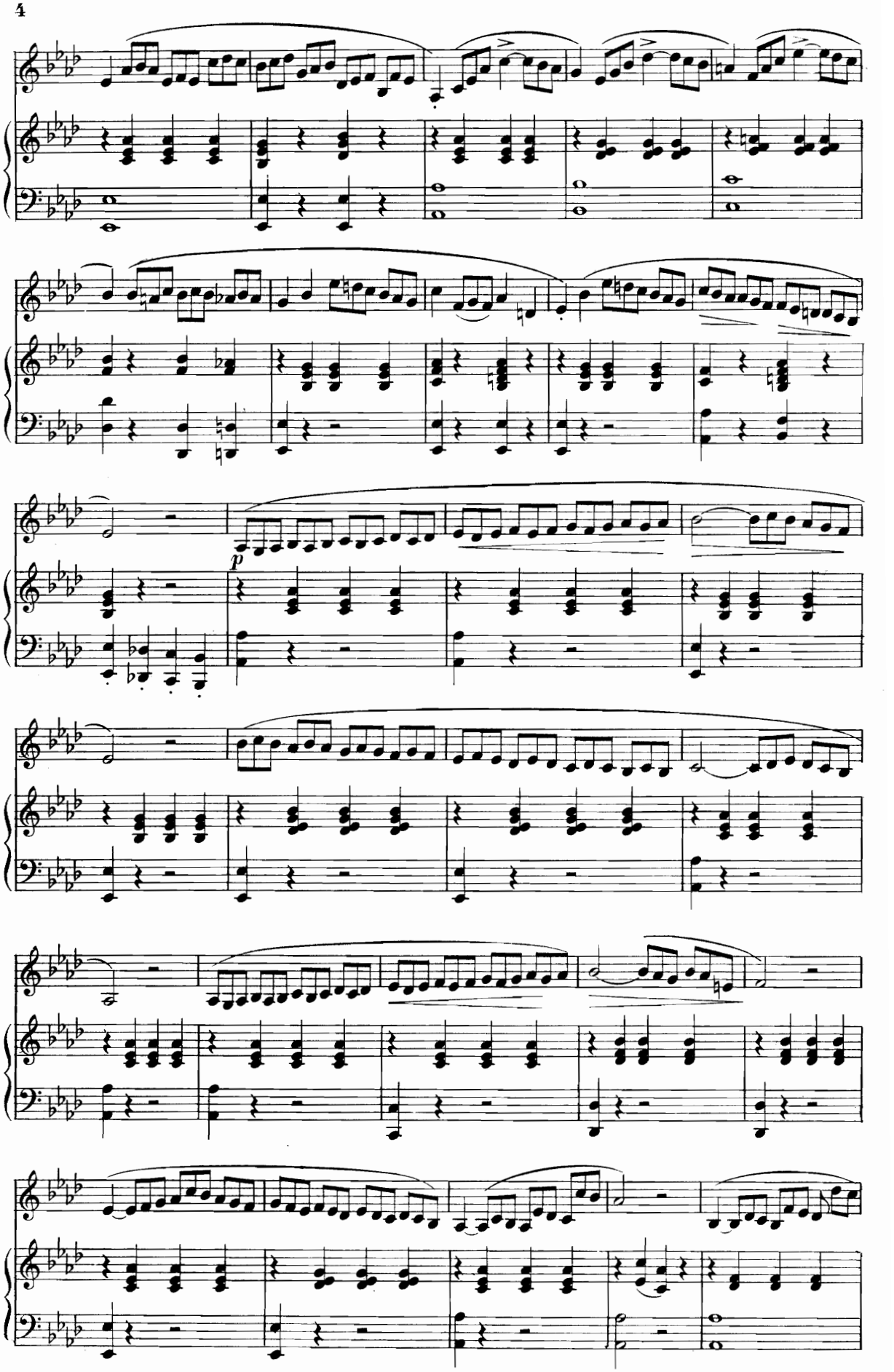
p

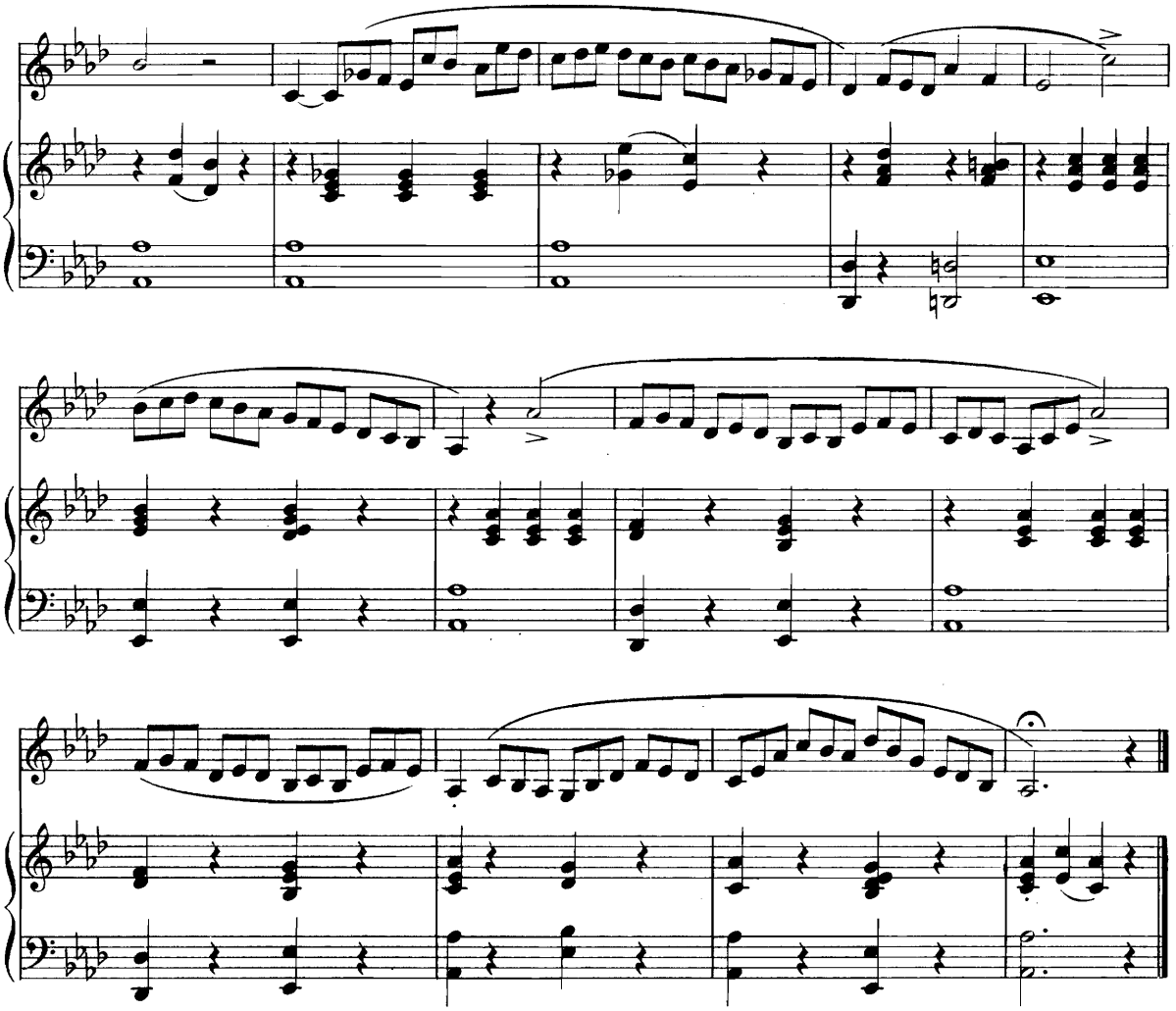

M. BORDOGNI

Andante espressivo

p sempre legato

3

p

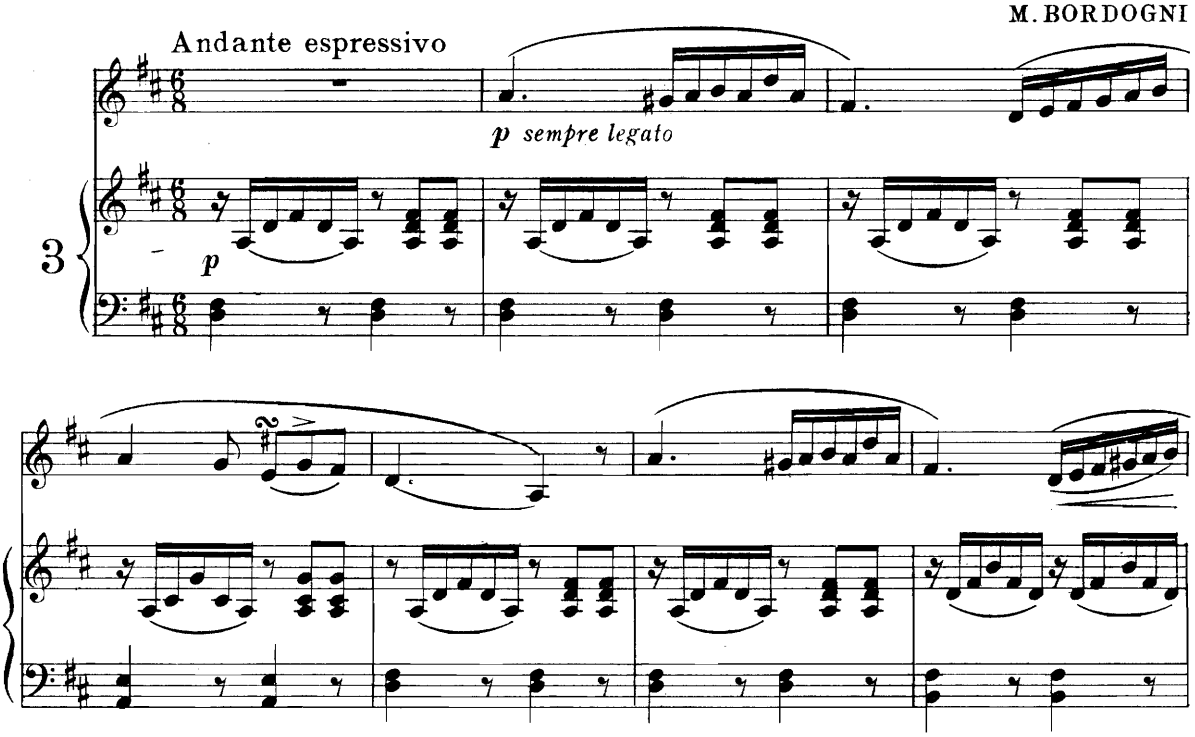

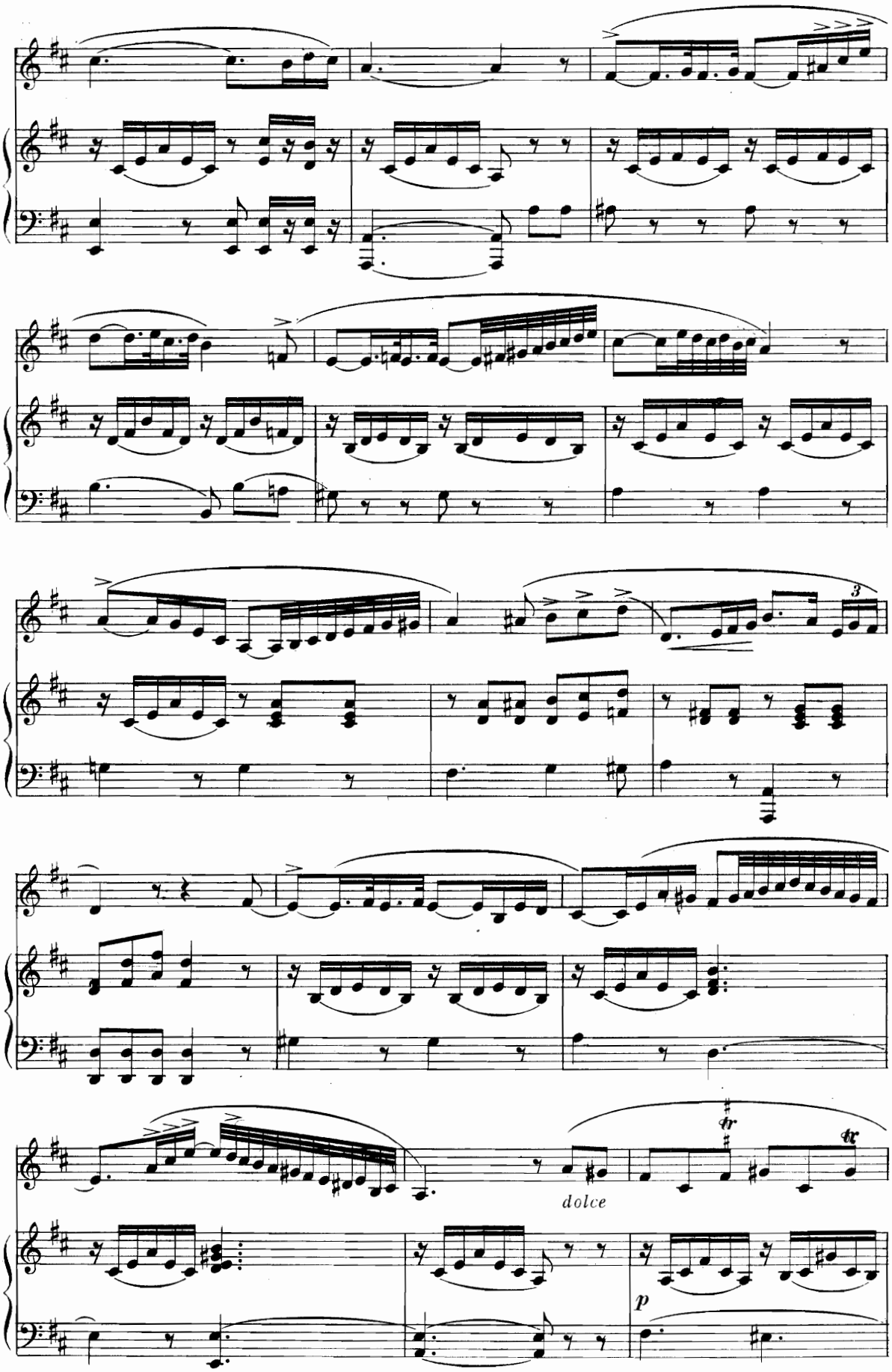
3
dolce
tr
tr
p

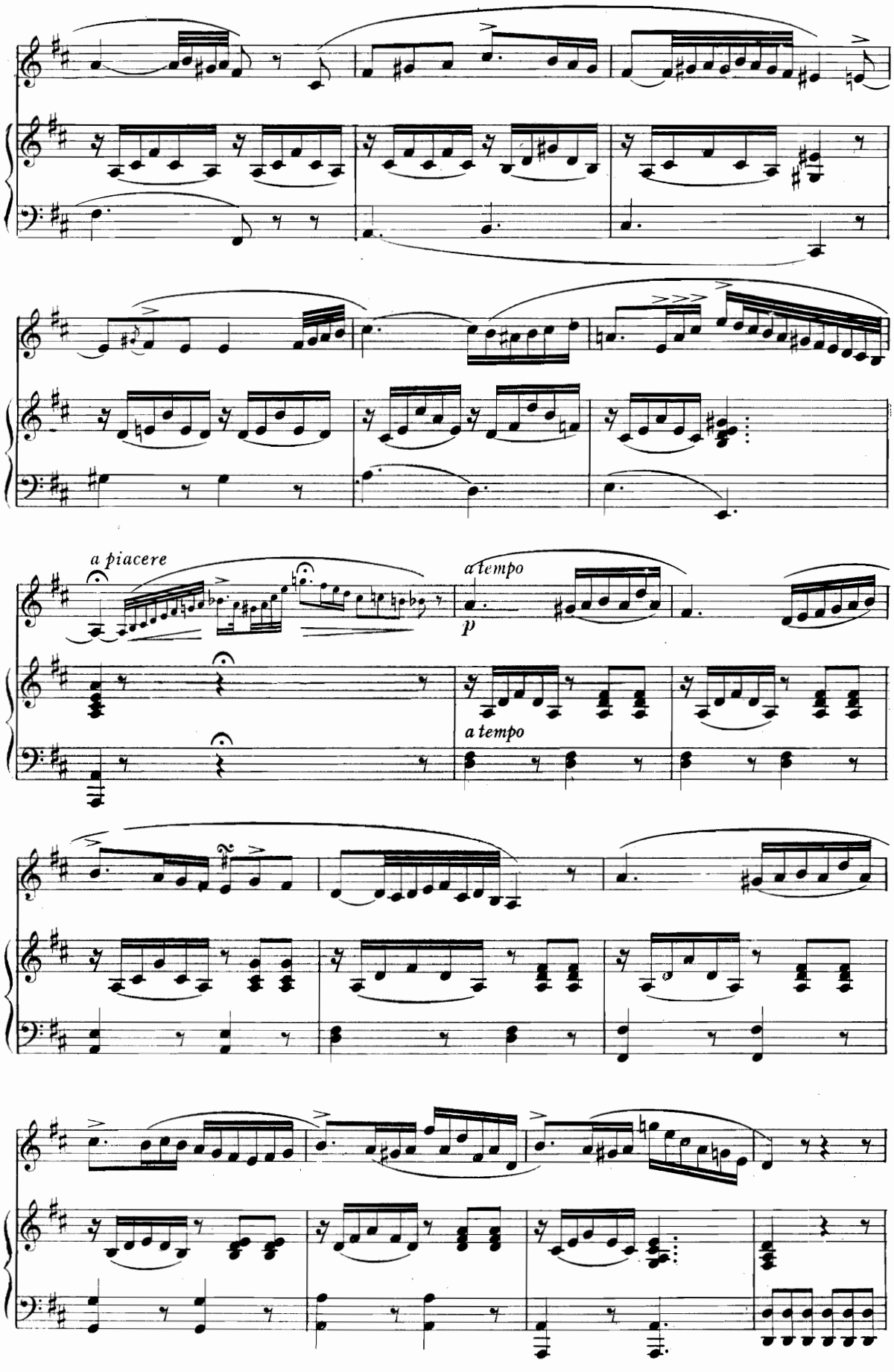
a piacere
a tempo
p
a tempo

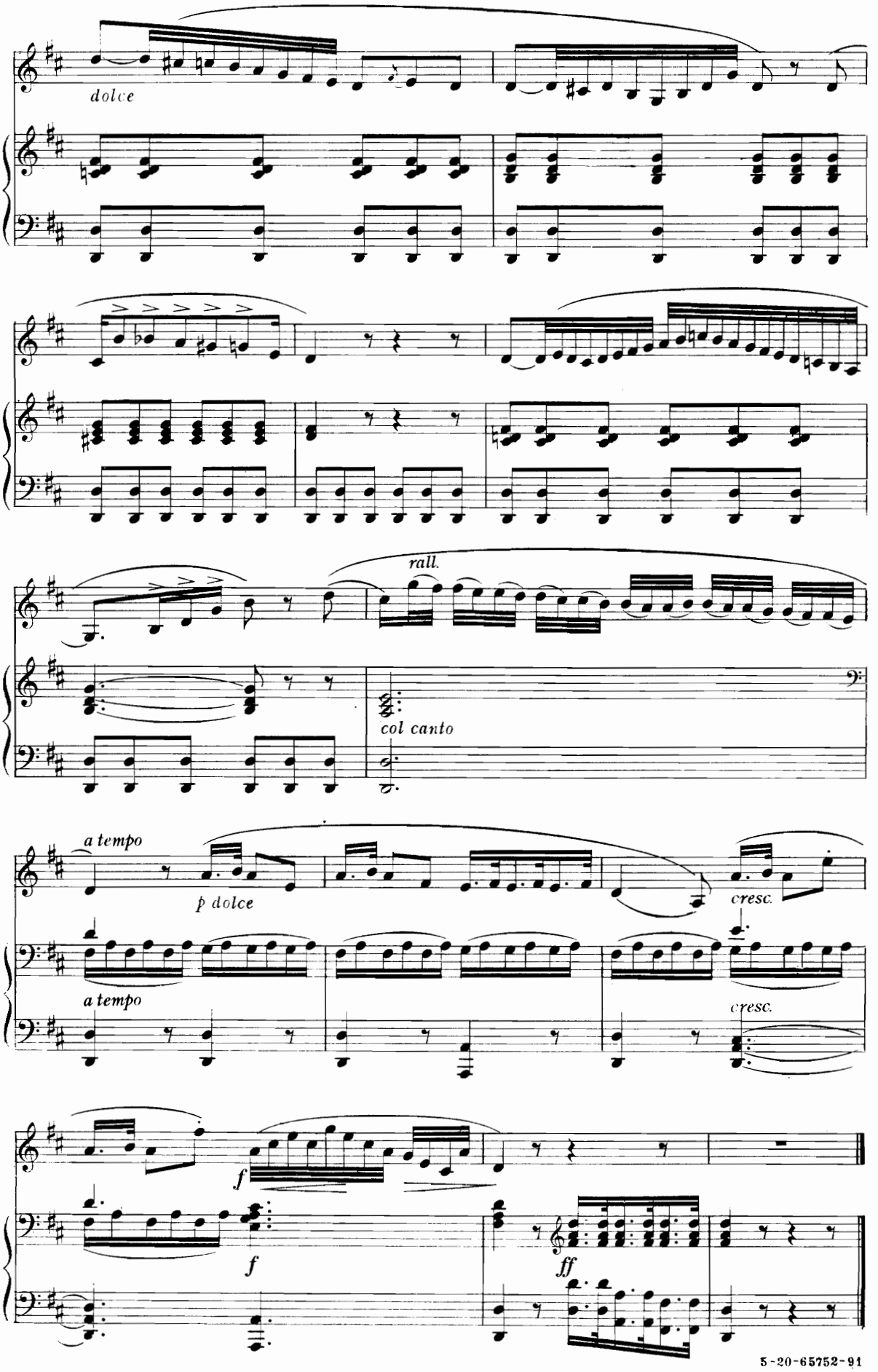
dolce
rall.
col canto
a tempo
p dolce
cresc.
a tempo
cresc.
f
f
ff

Allegro moderato

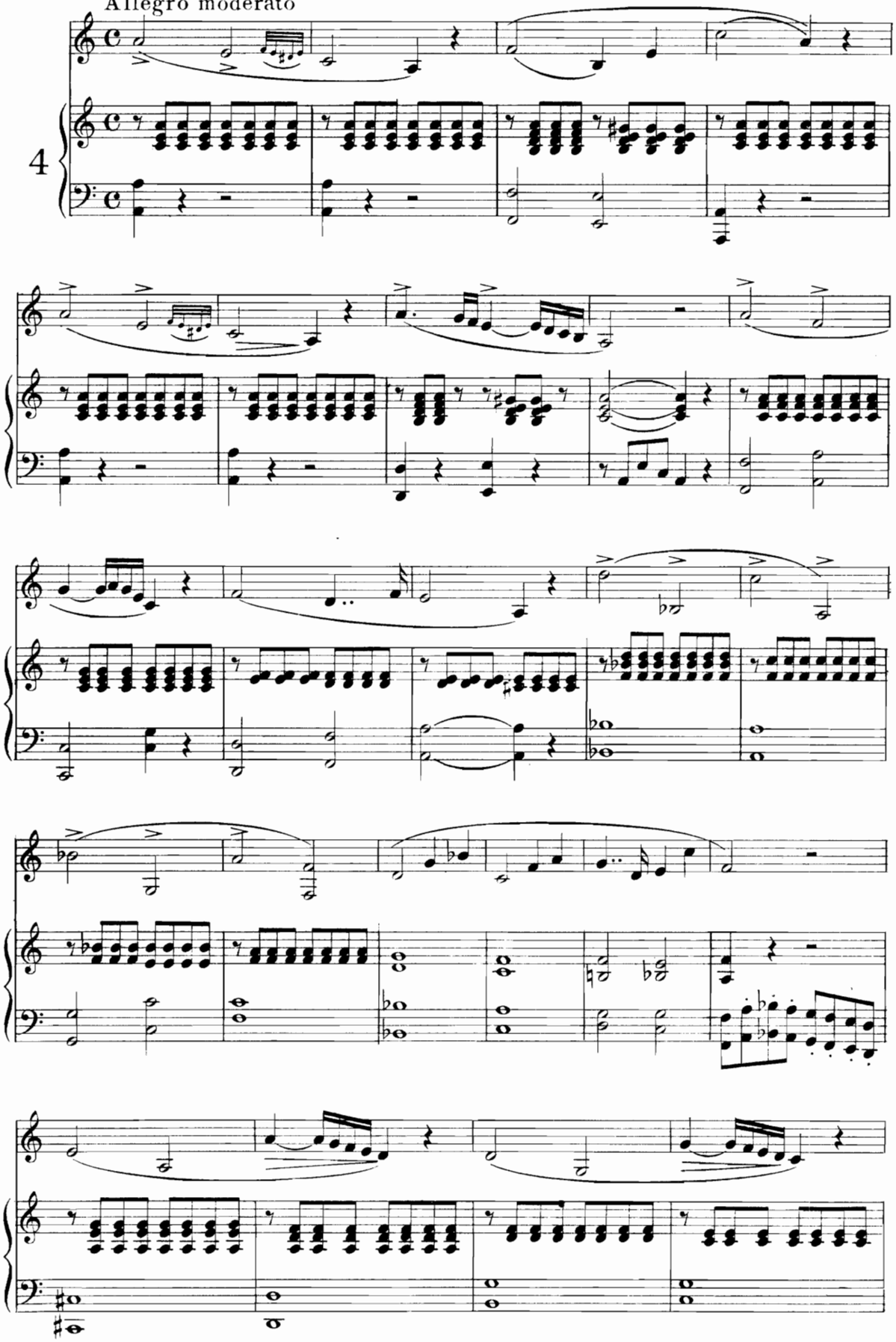

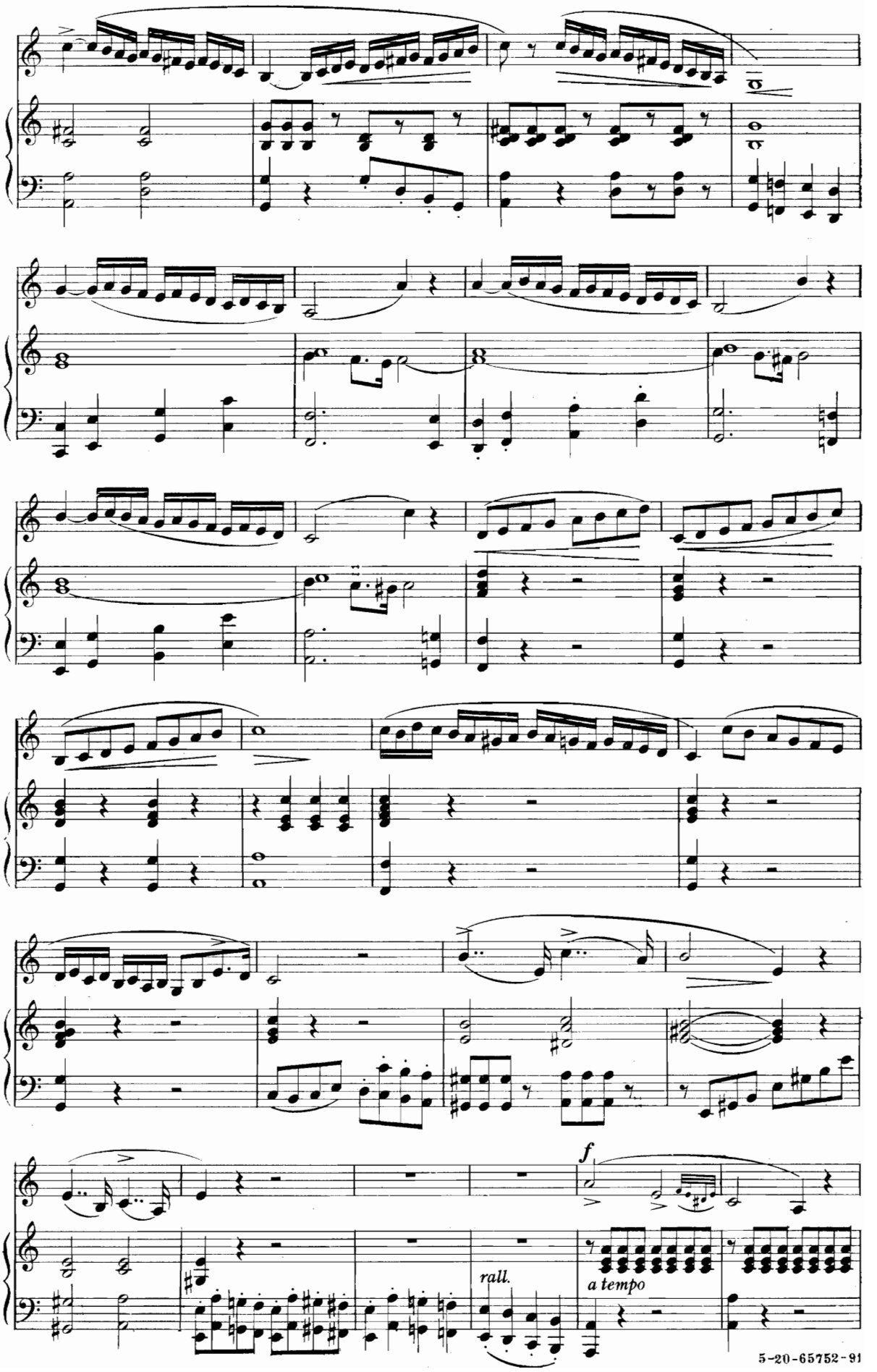
f
rall.
a tempo

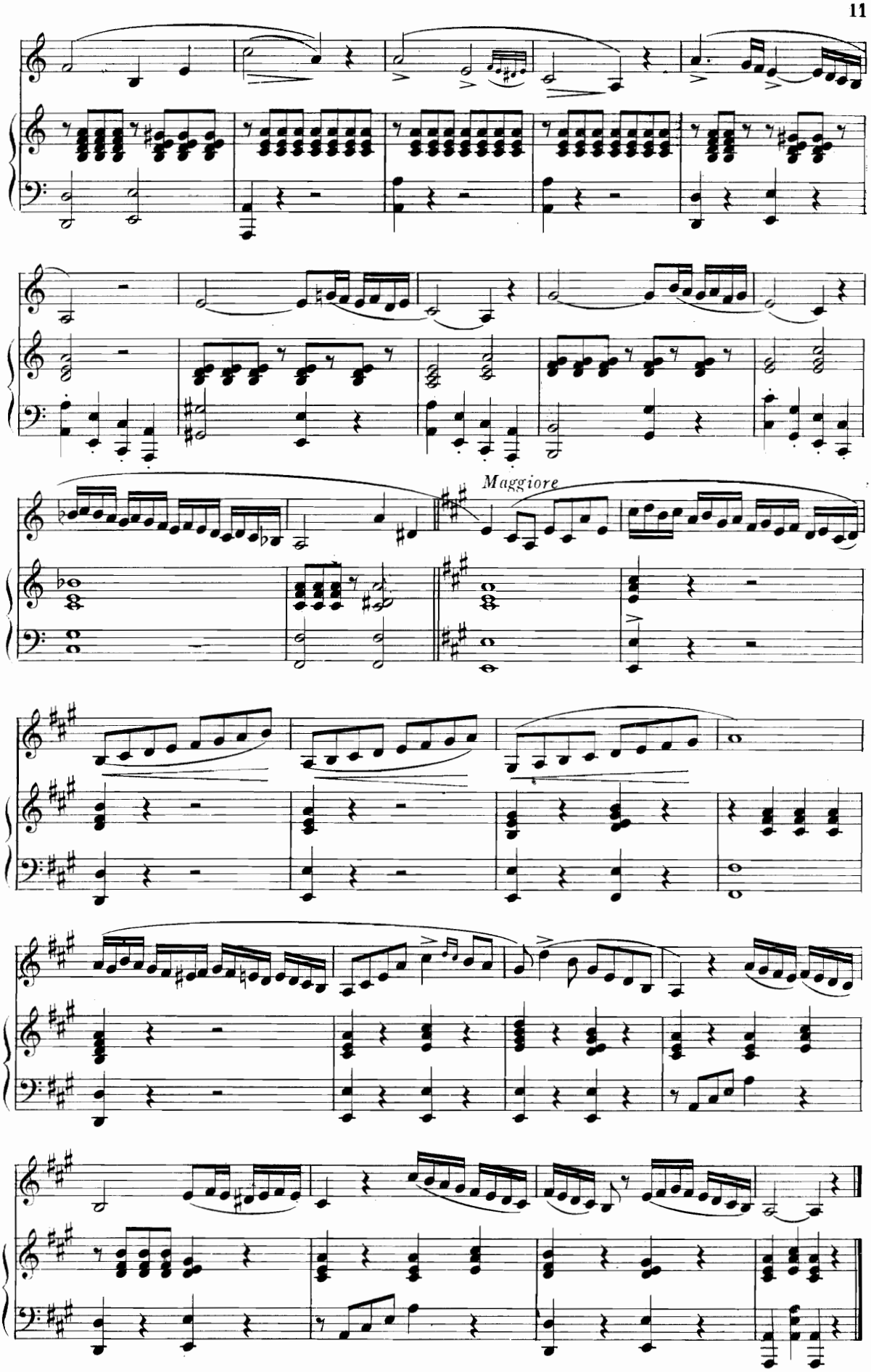

5-20-65752-91

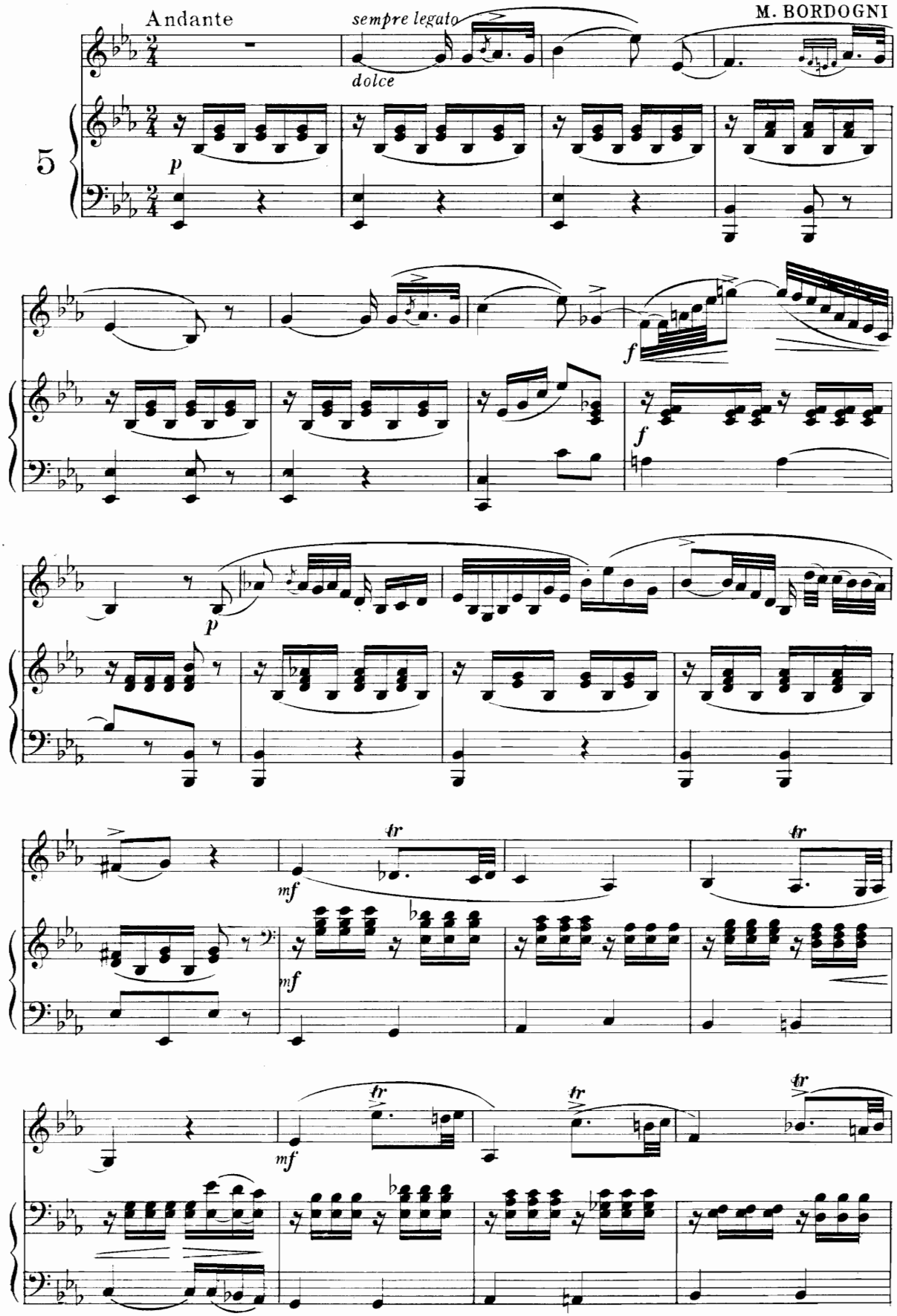
Andante
sempre legato
dolce
M. BORDOGNI
5
p
f
f
p
mf
tr
mf
tr
tr
mf
tr
tr

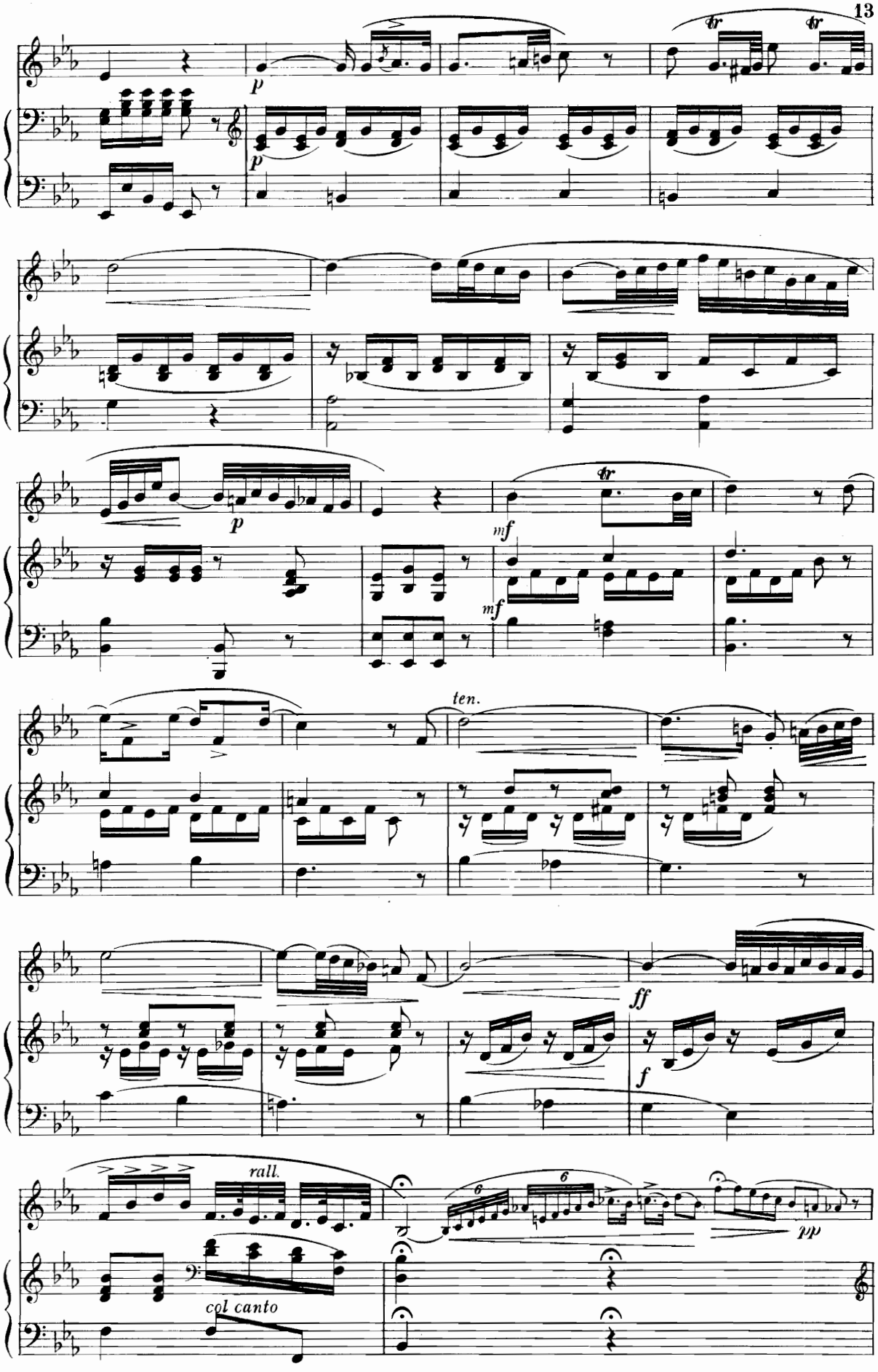
p
tr
tr
p
p
mf
tr
mf
ten.
ff
f
rall.
6
6
pp
col canto

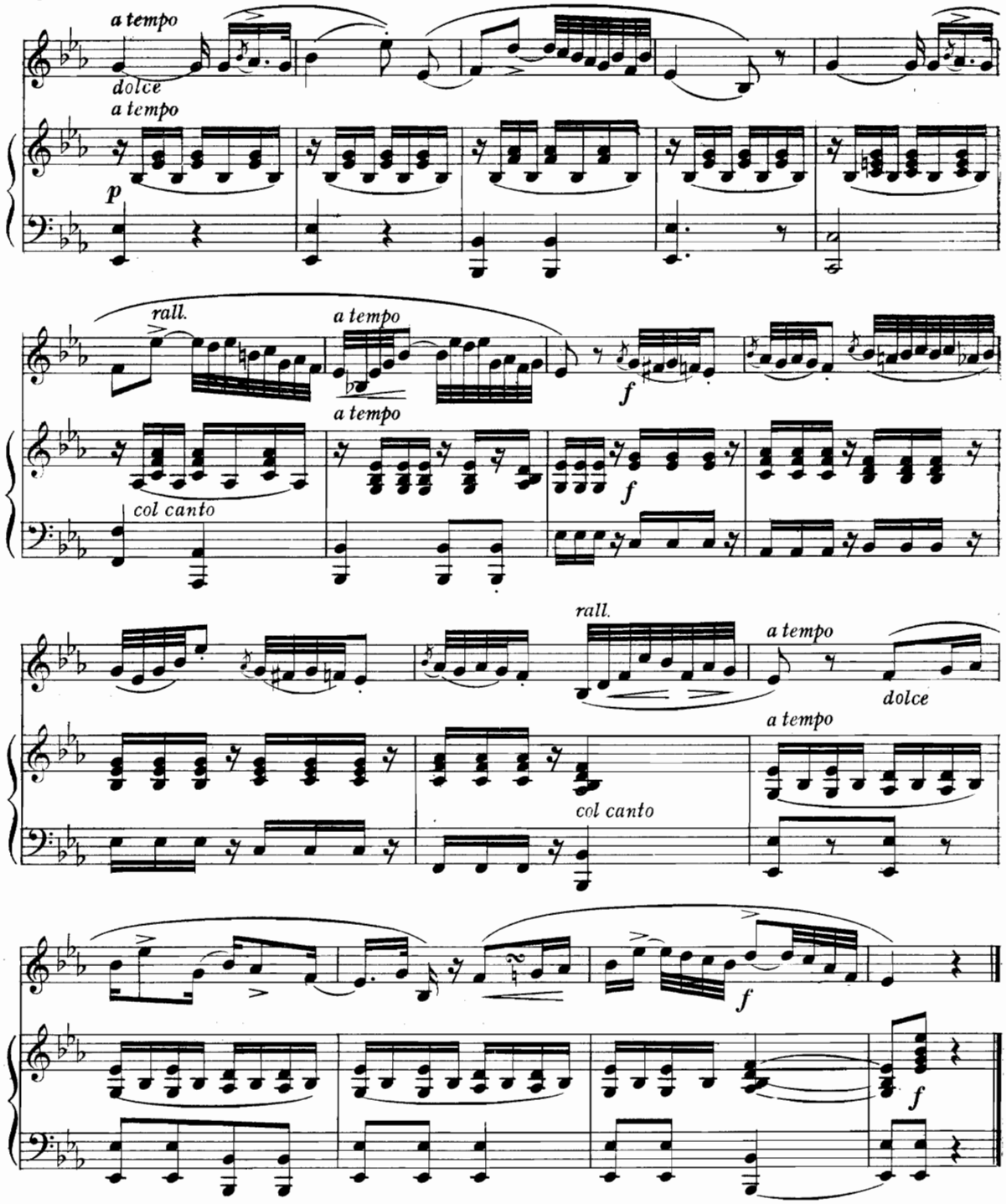

Allegro spiritoso

M. BORDOGNI

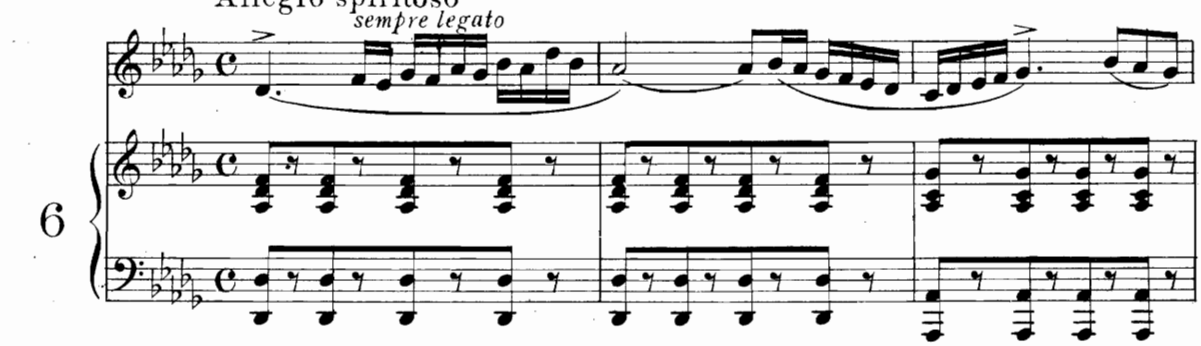

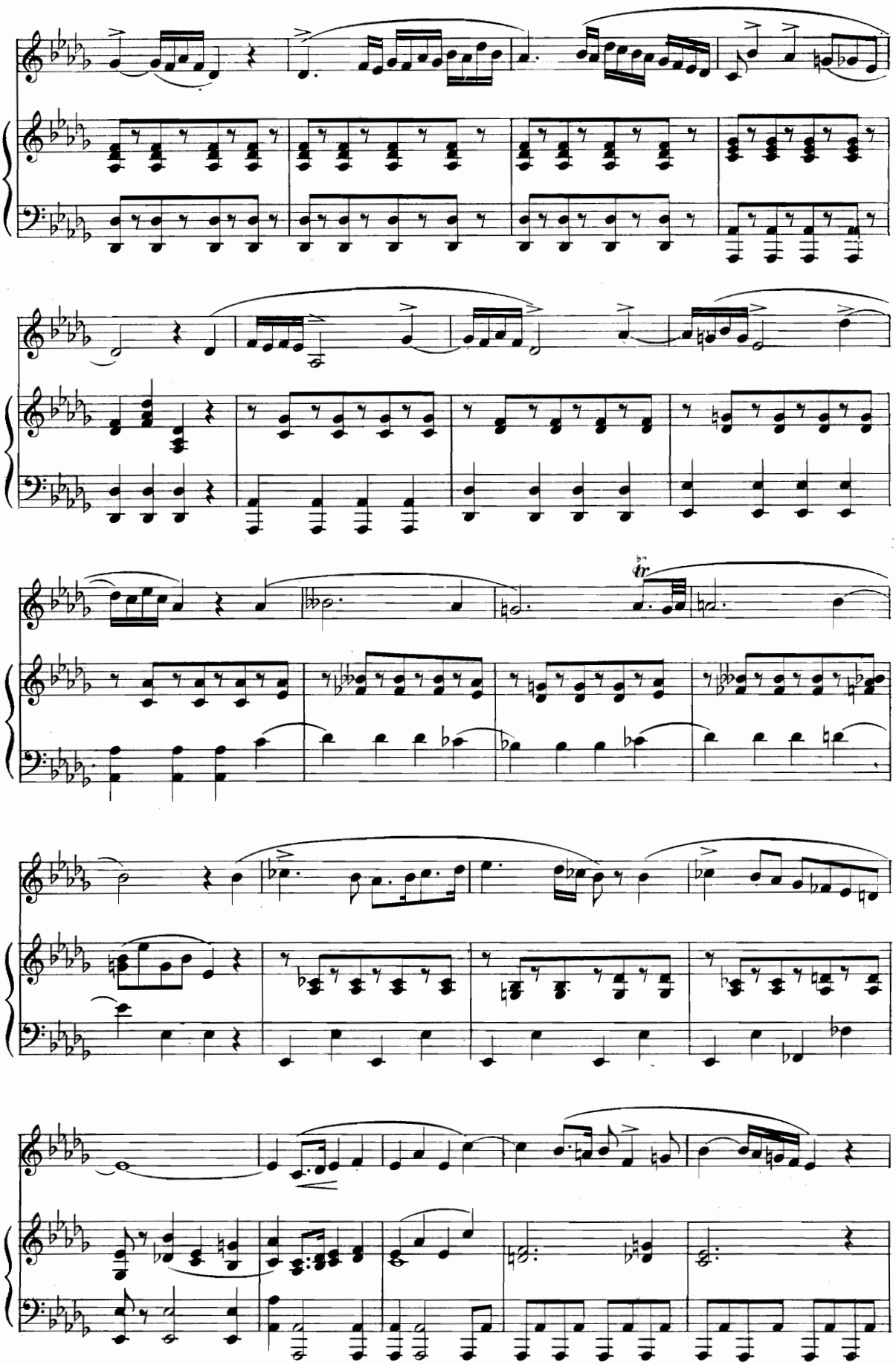

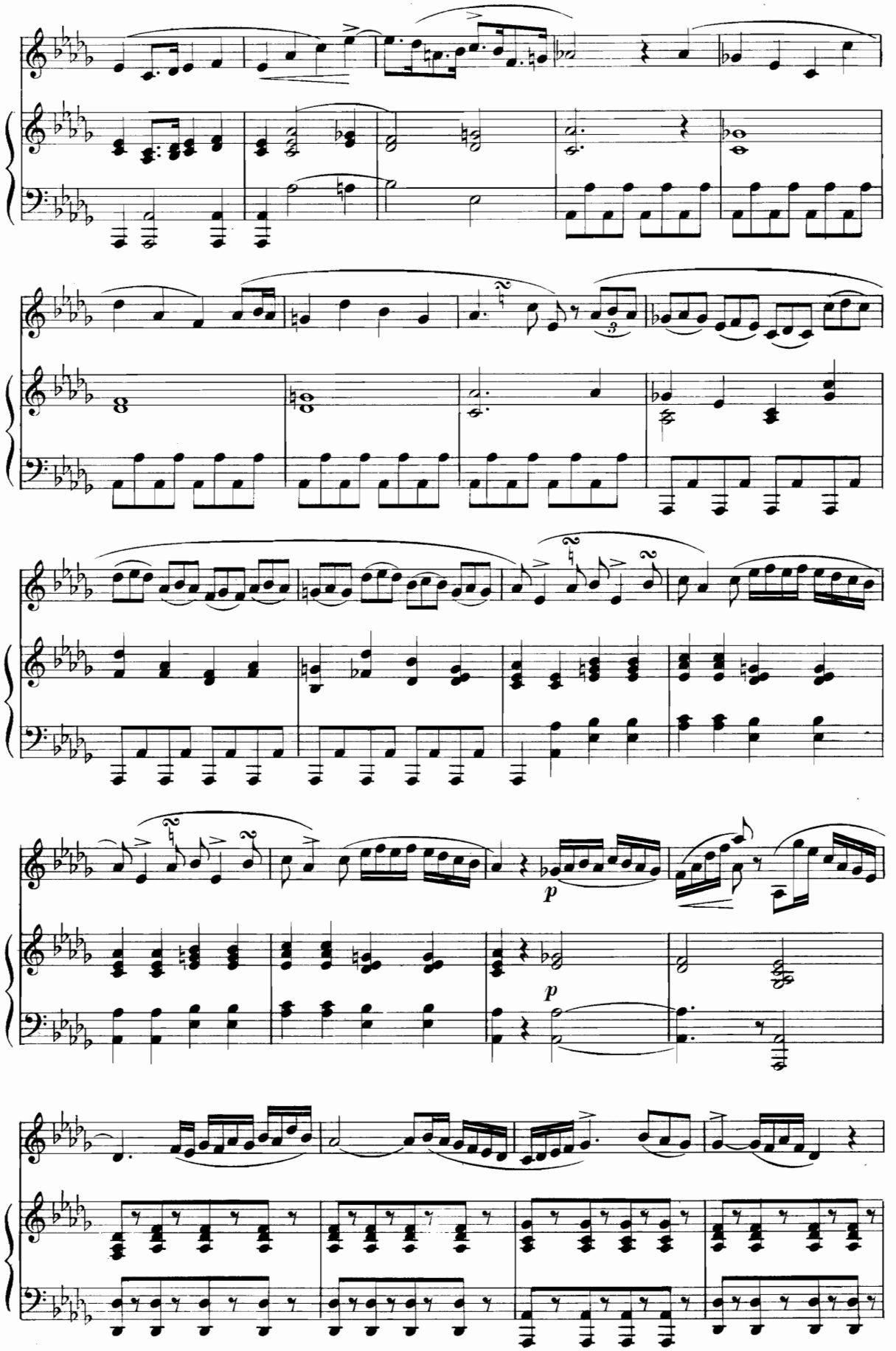
p
p

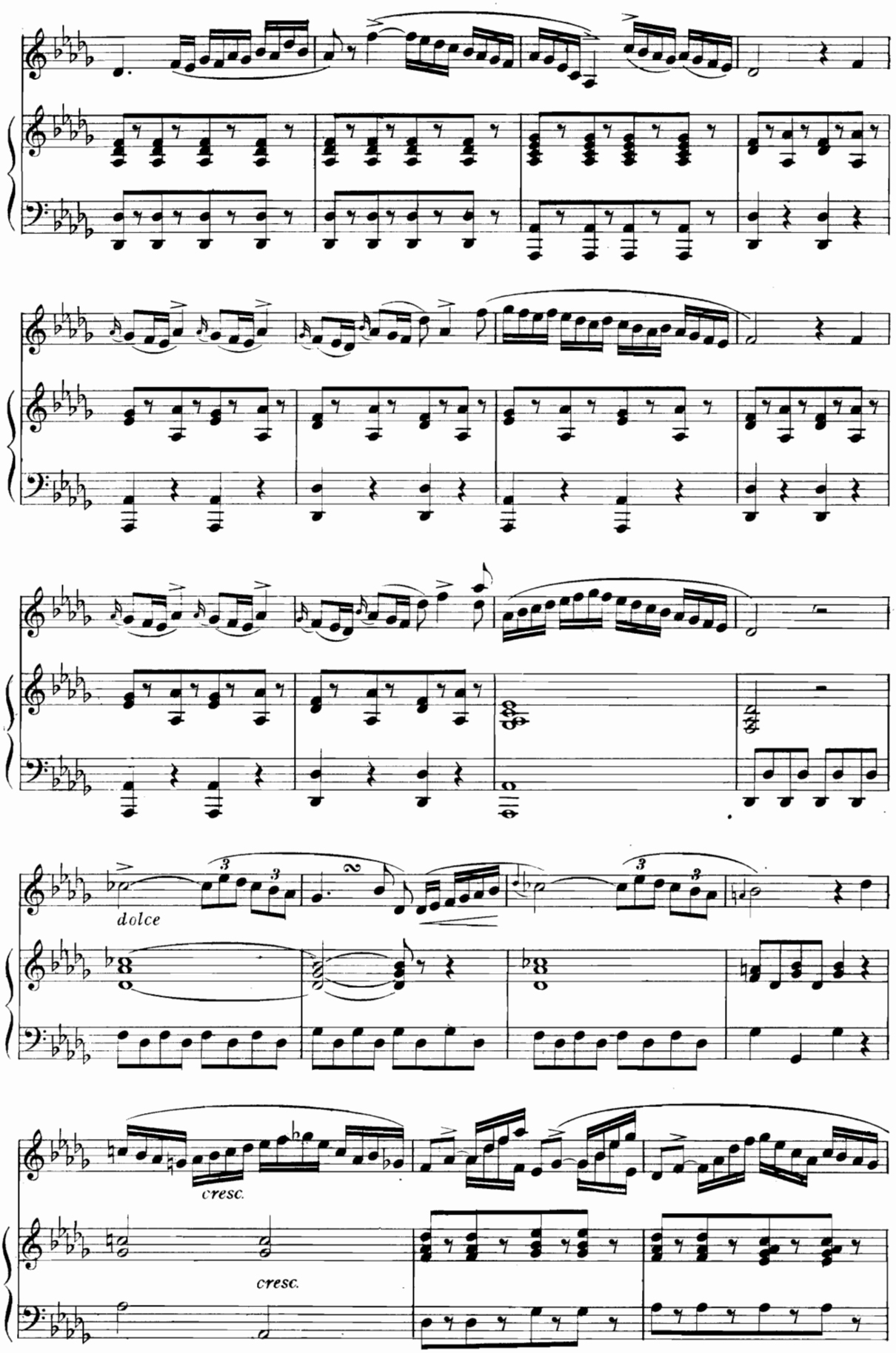
dolce
cresc.
cresc.

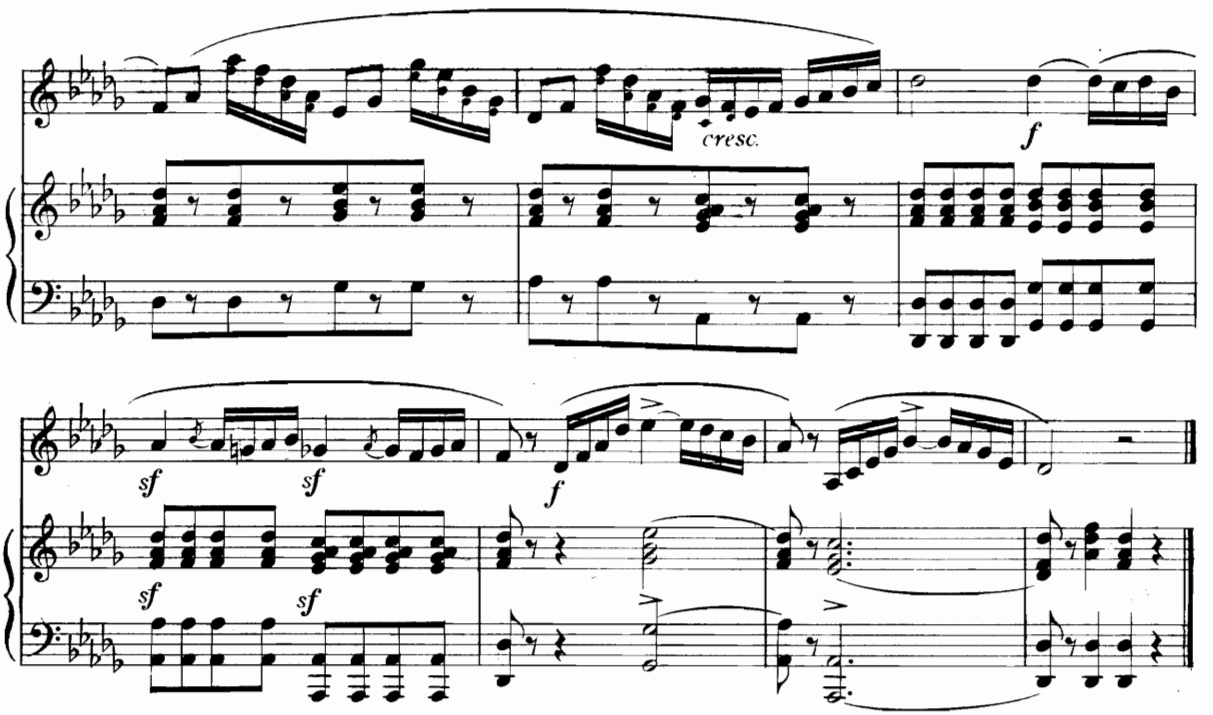

Larghetto

A. PANSERON

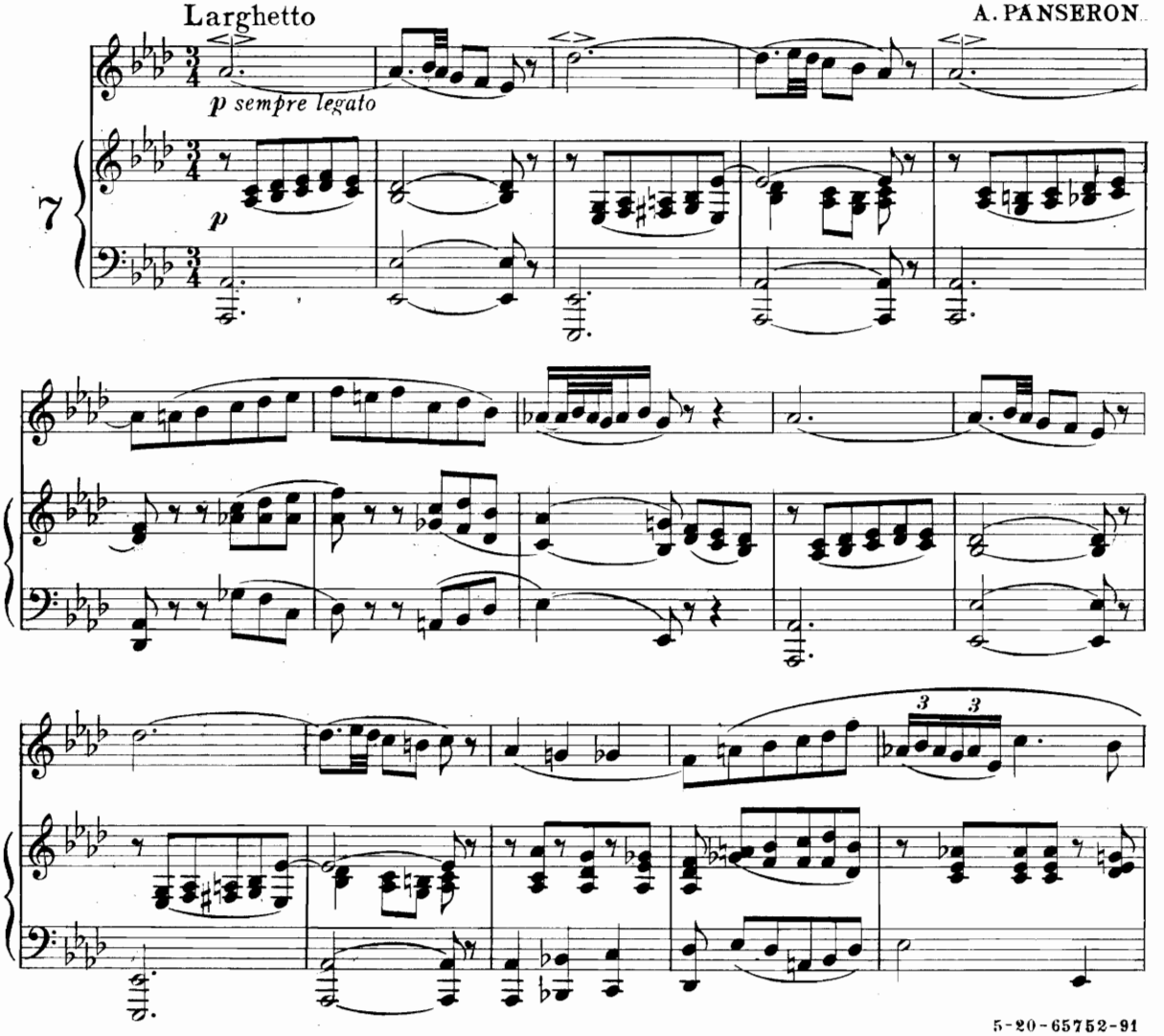

5-20-65752-91

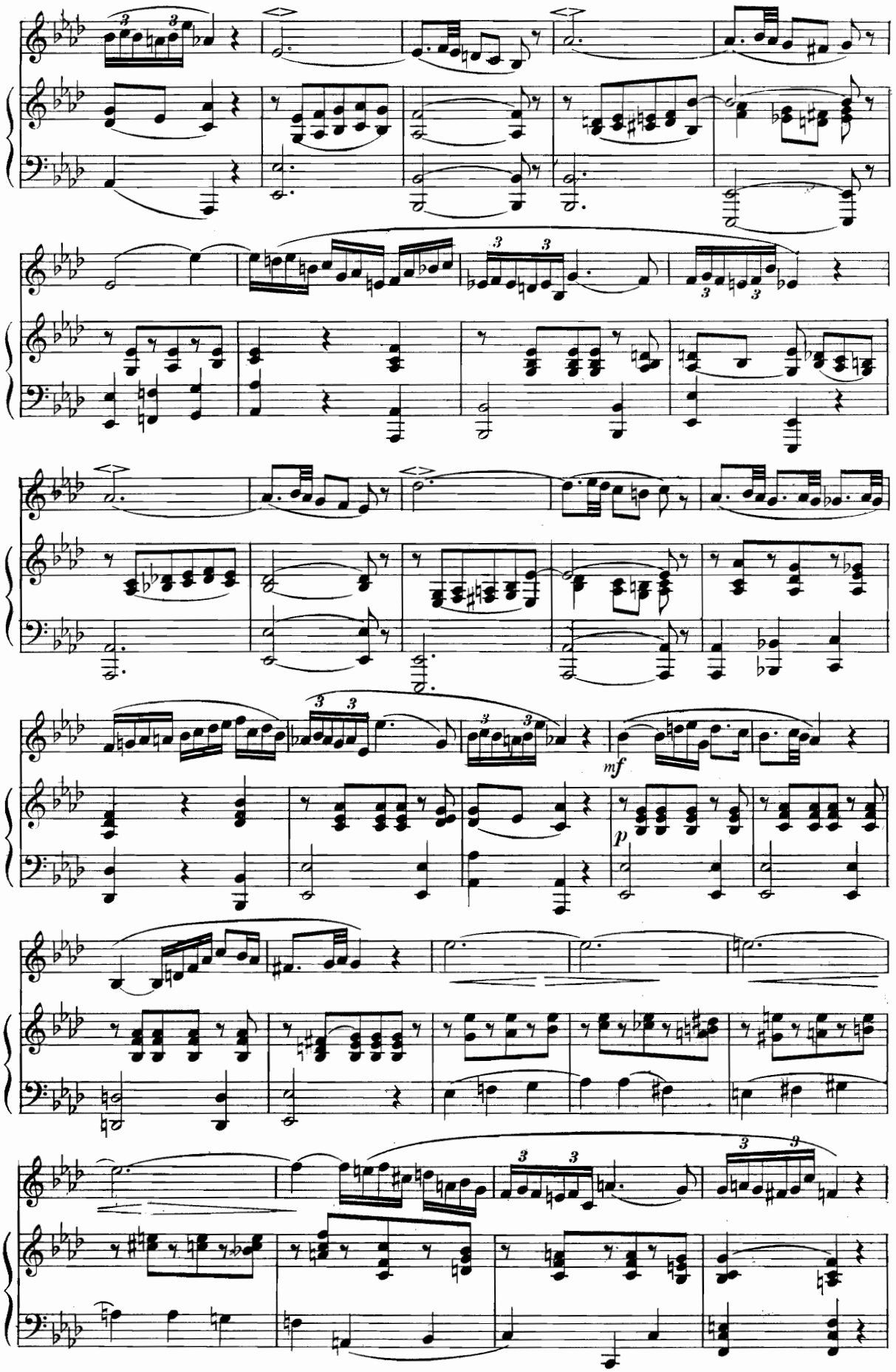
mf
p

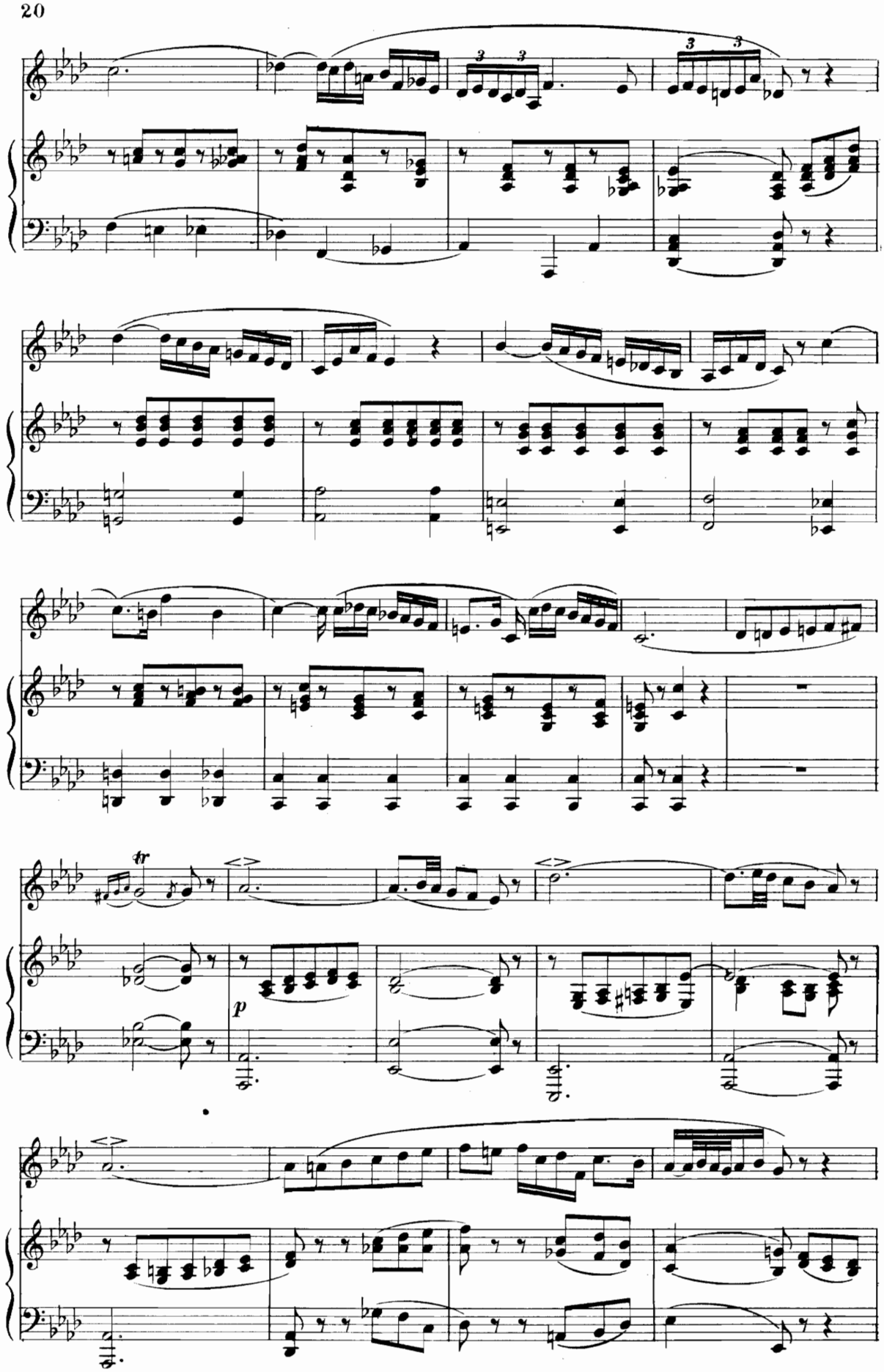
tr
p

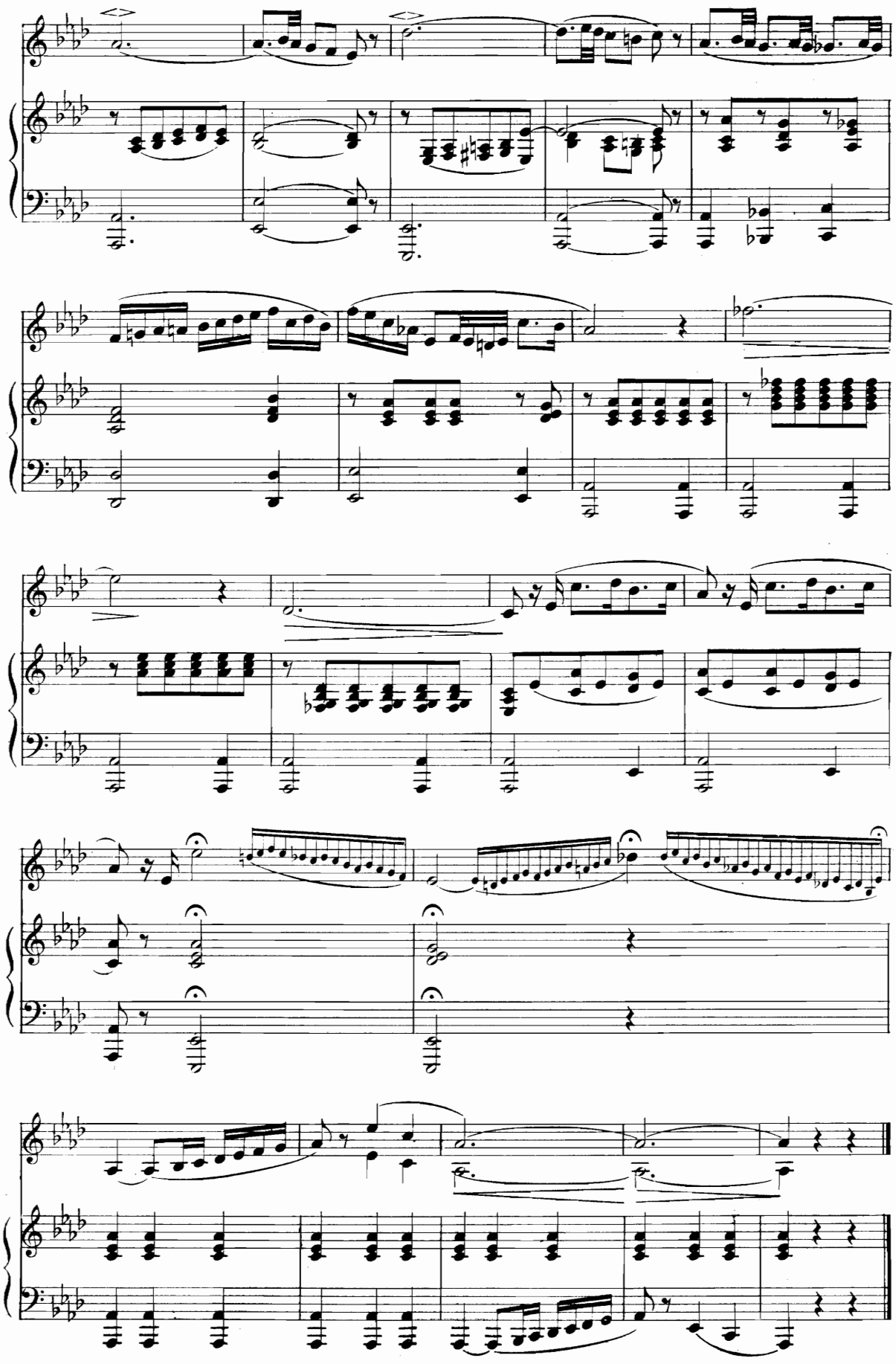

Allegro giusto

sempre legato

M. BORDOGNI

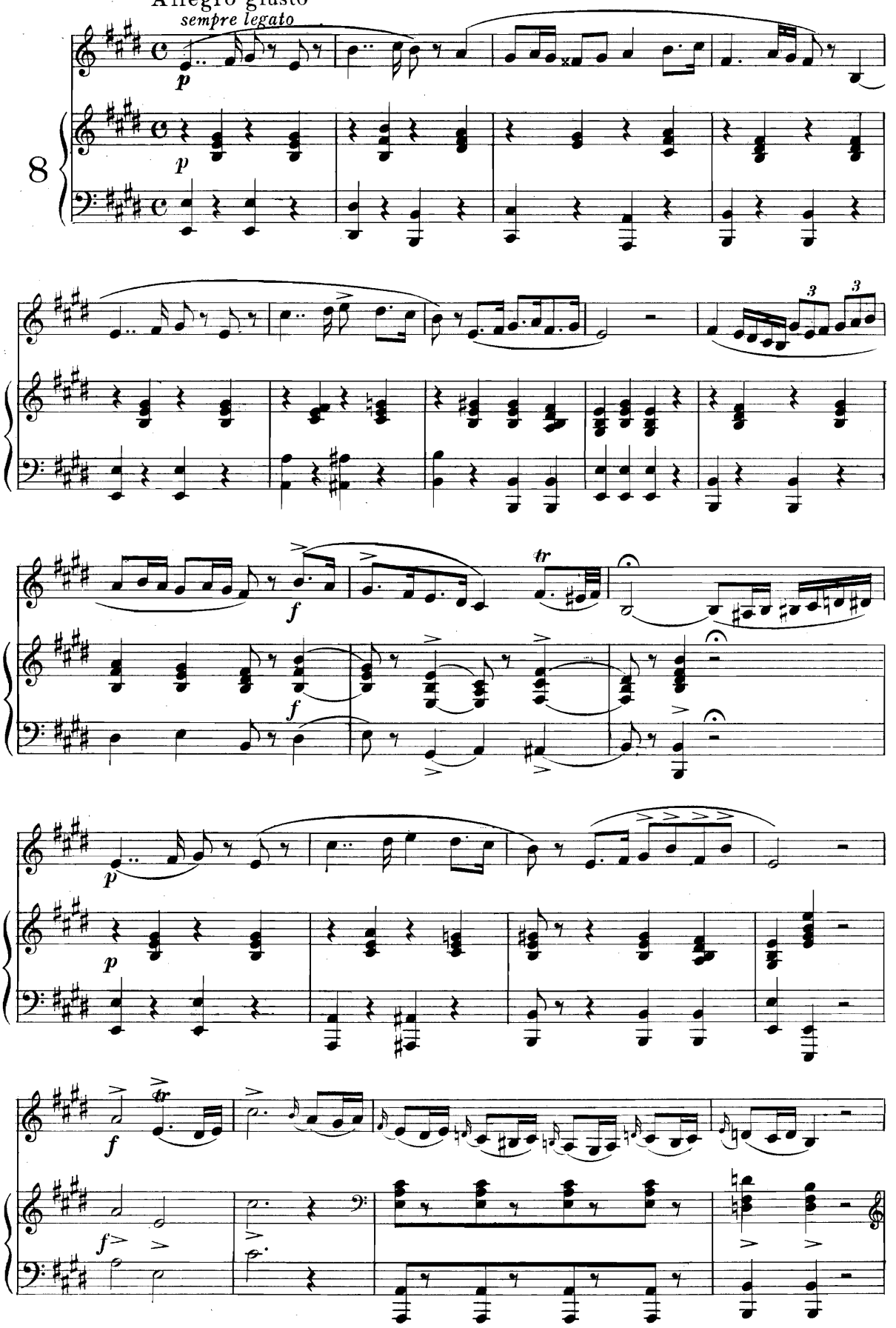

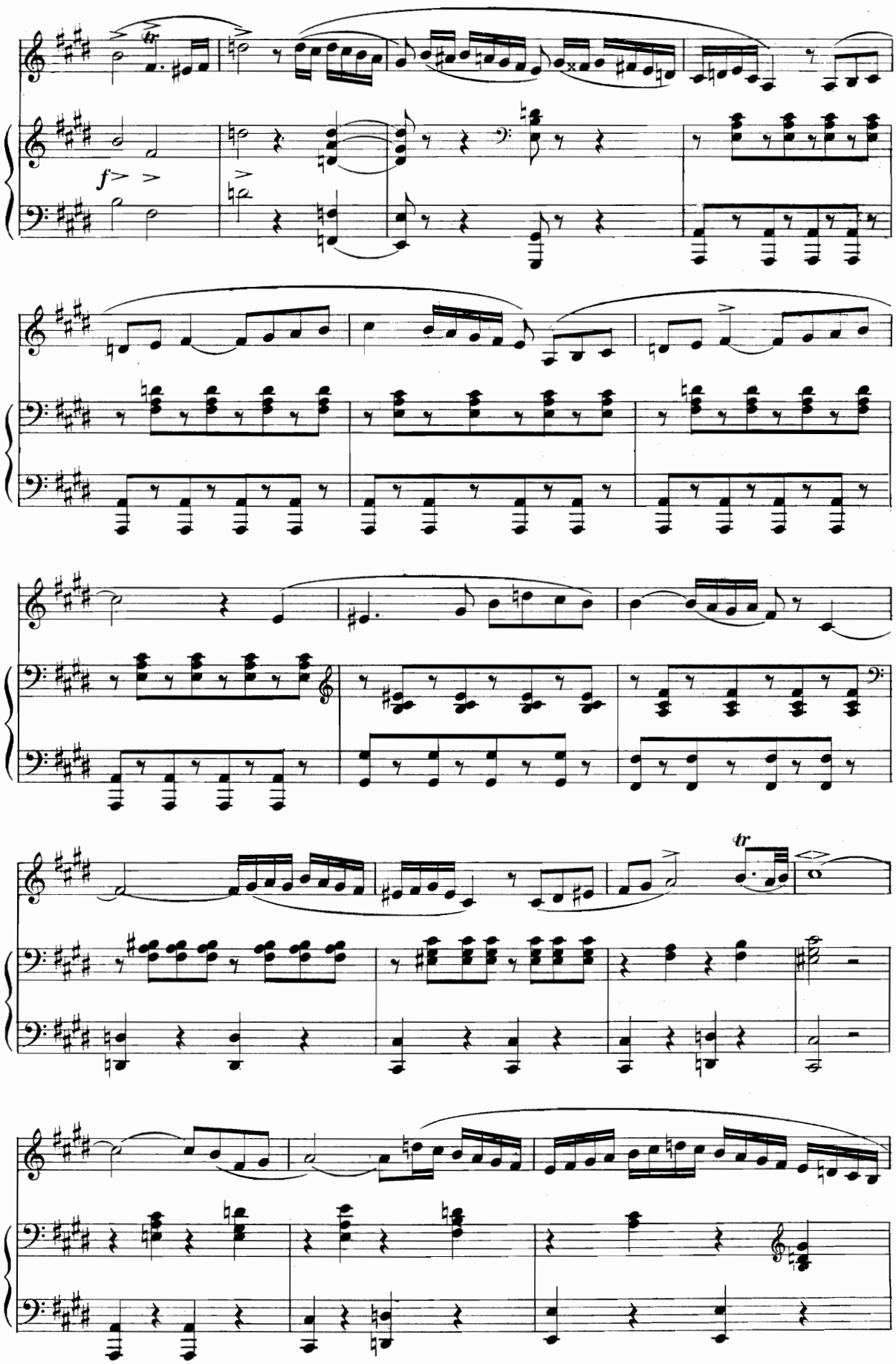
f

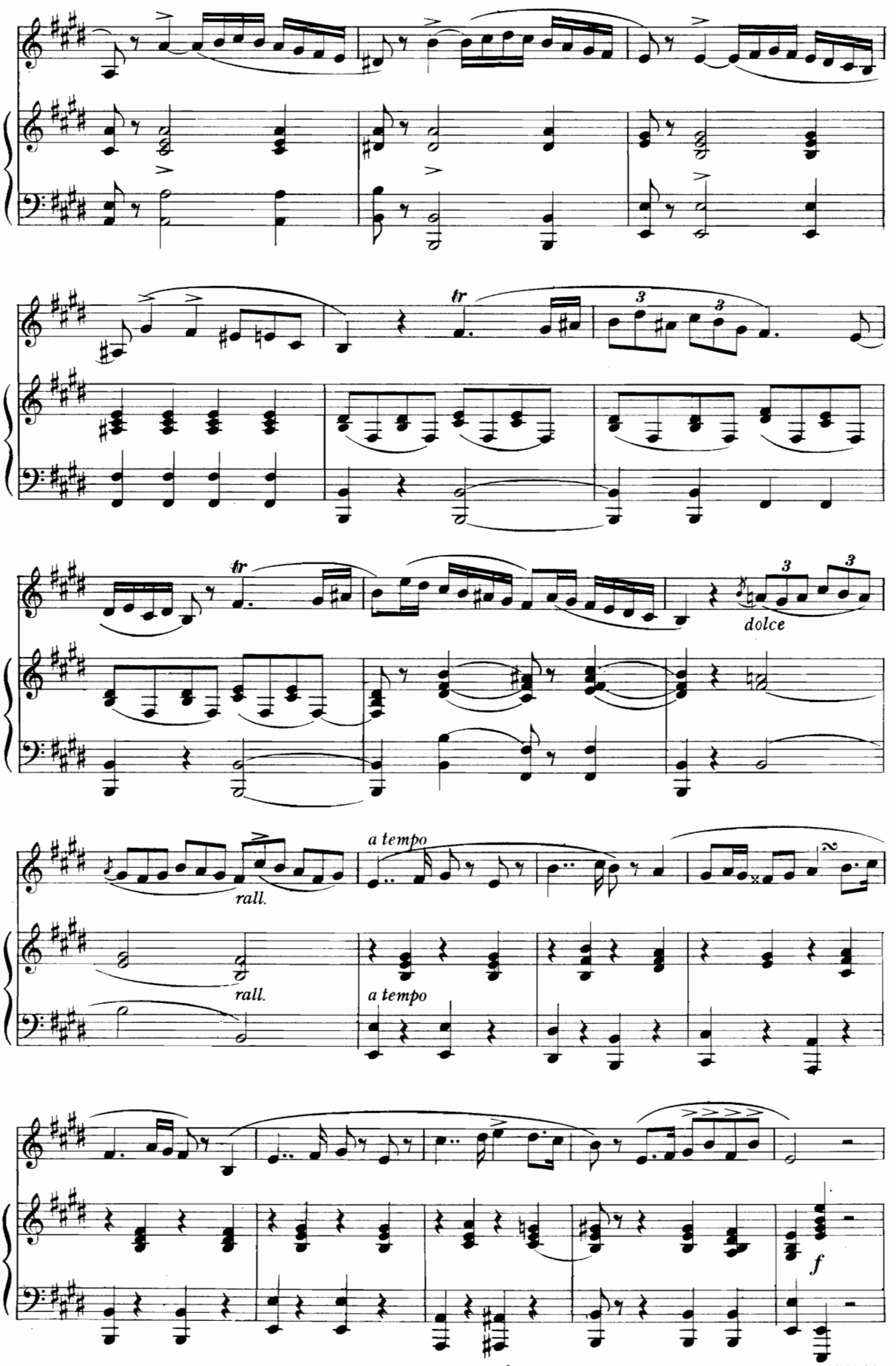
tr
3
3
tr
3
3
dolce
rall.
rall.
a tempo
a tempo
f

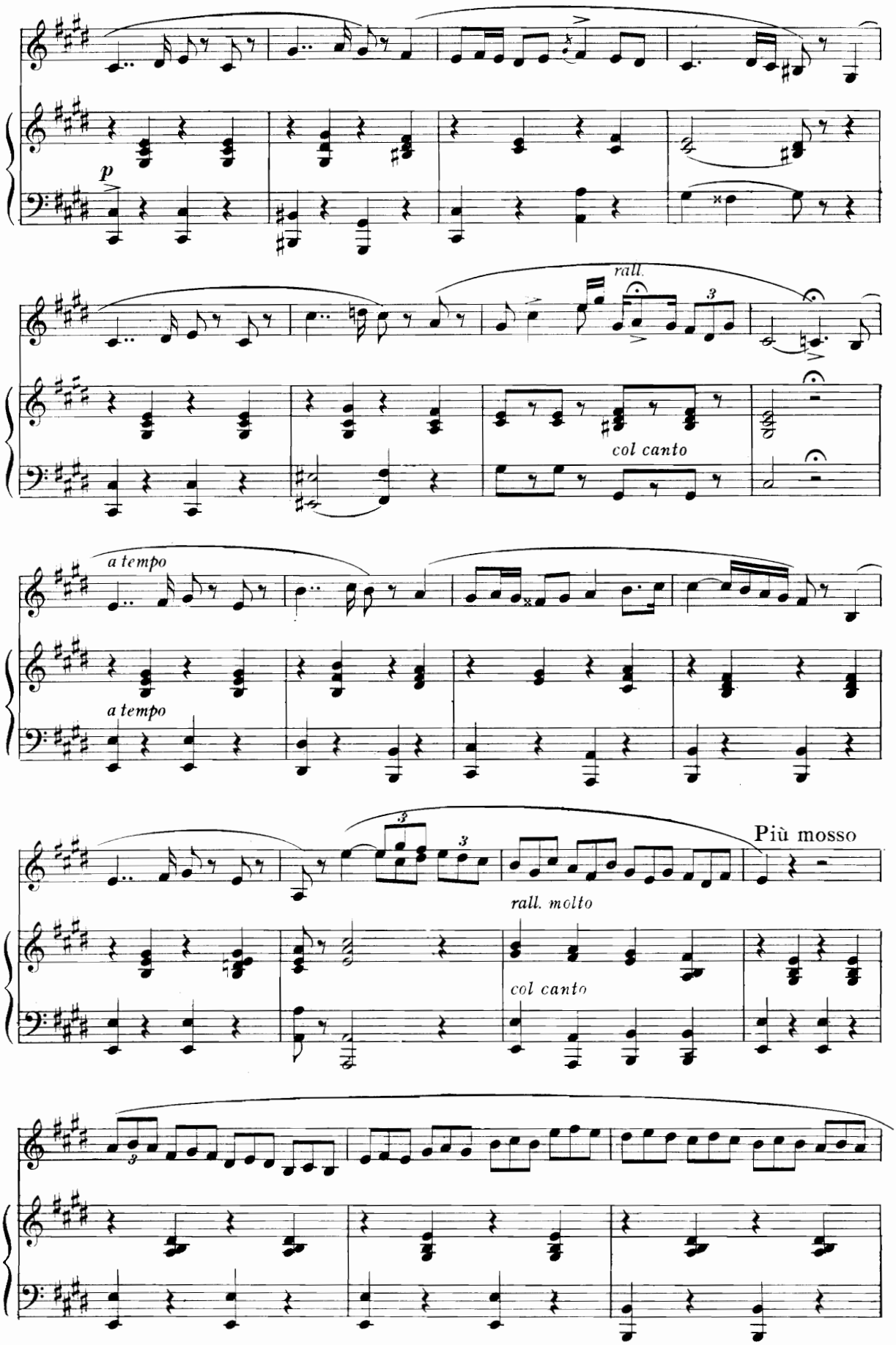
p
rall.
col canto
a tempo
a tempo
Più mosso
rall. molto
col canto

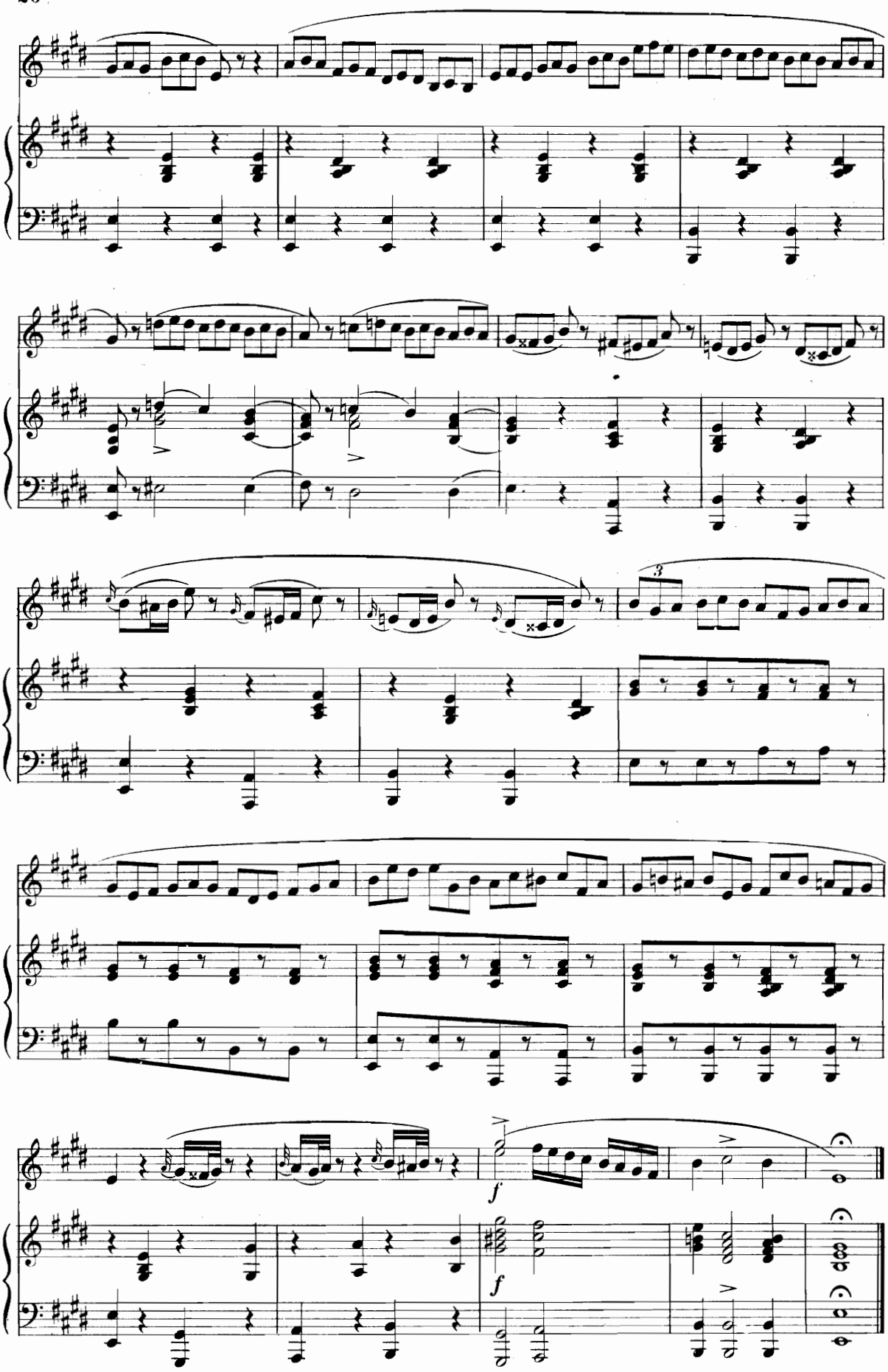
3
f
f

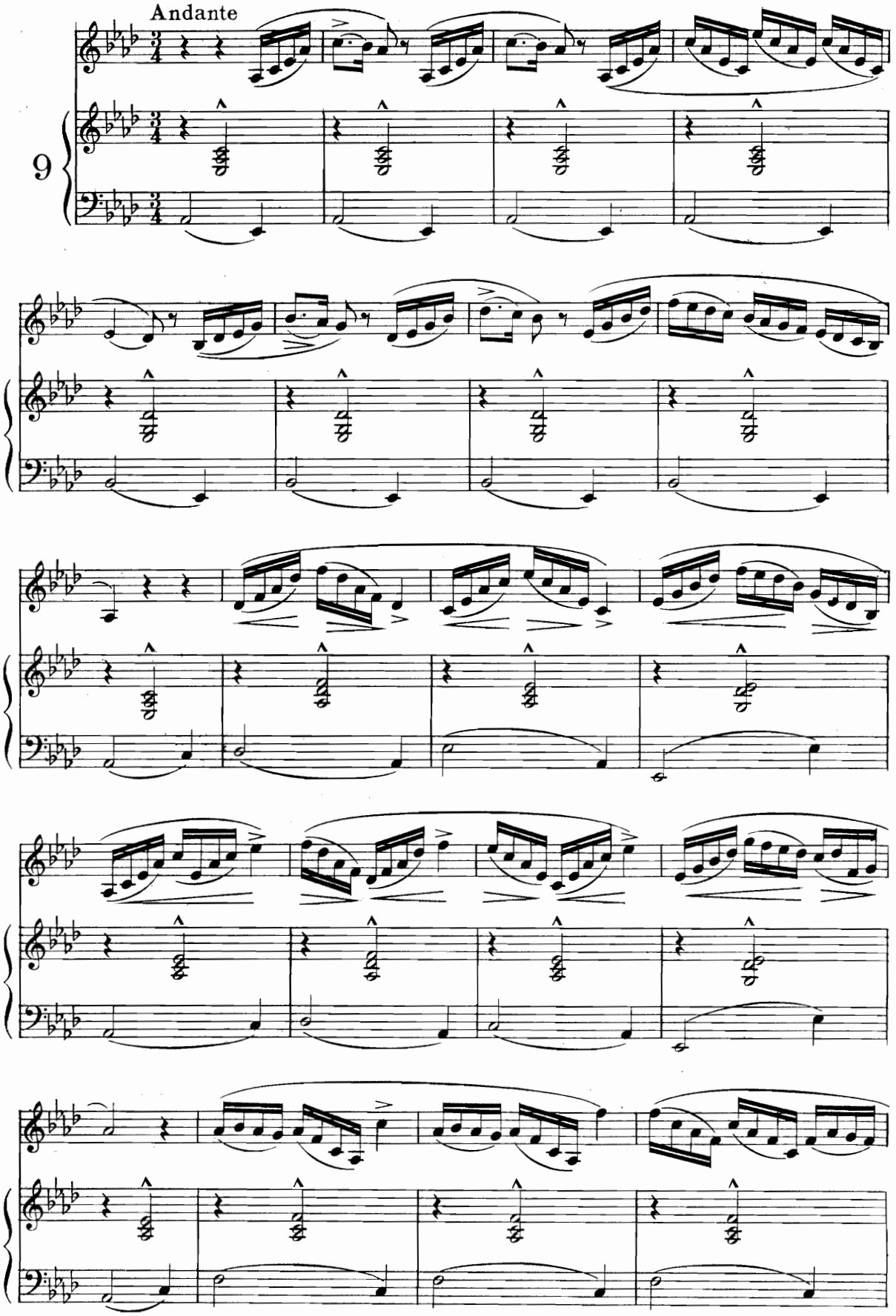
Andante
9

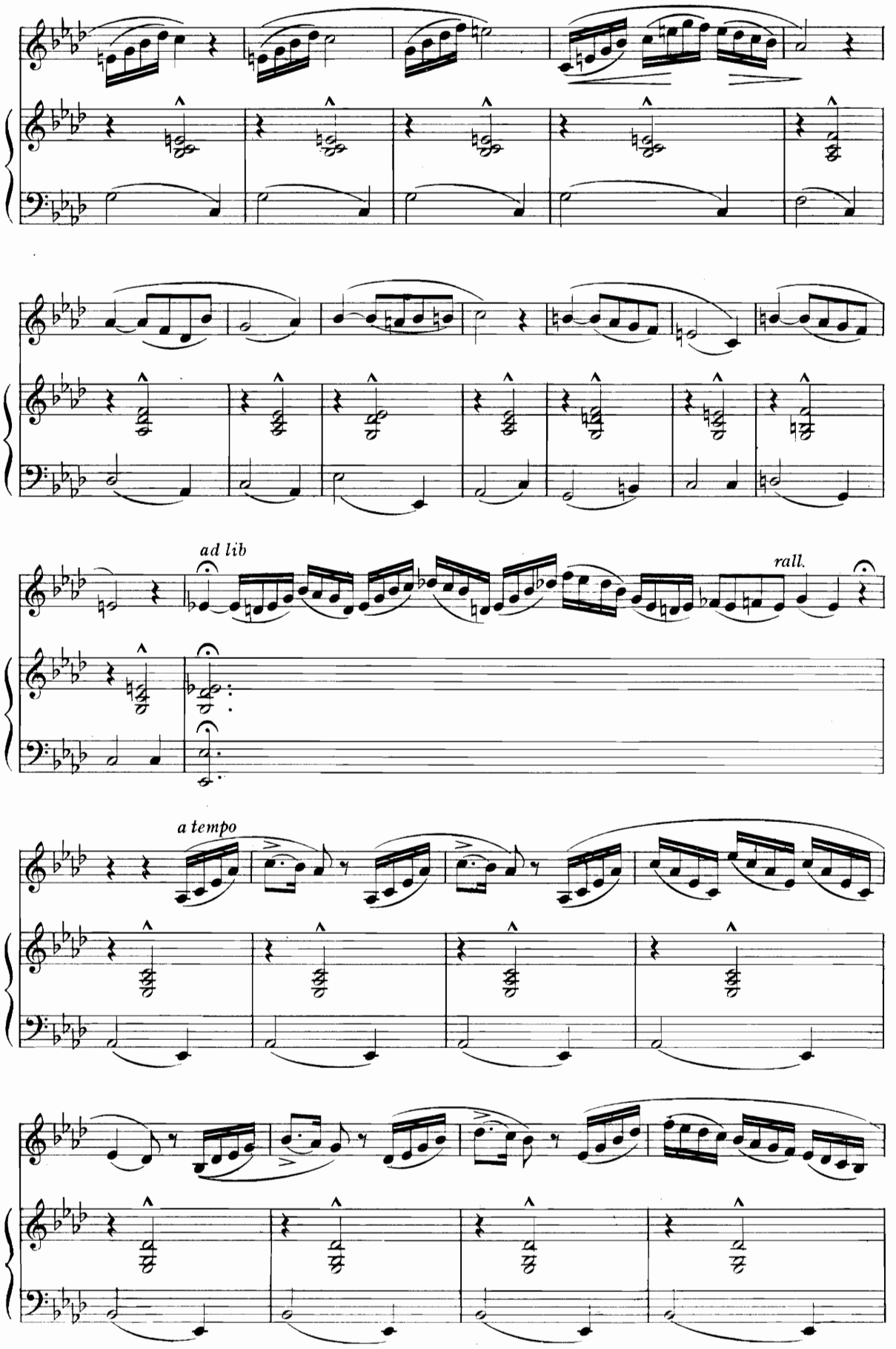
ad lib
rall.
a tempo

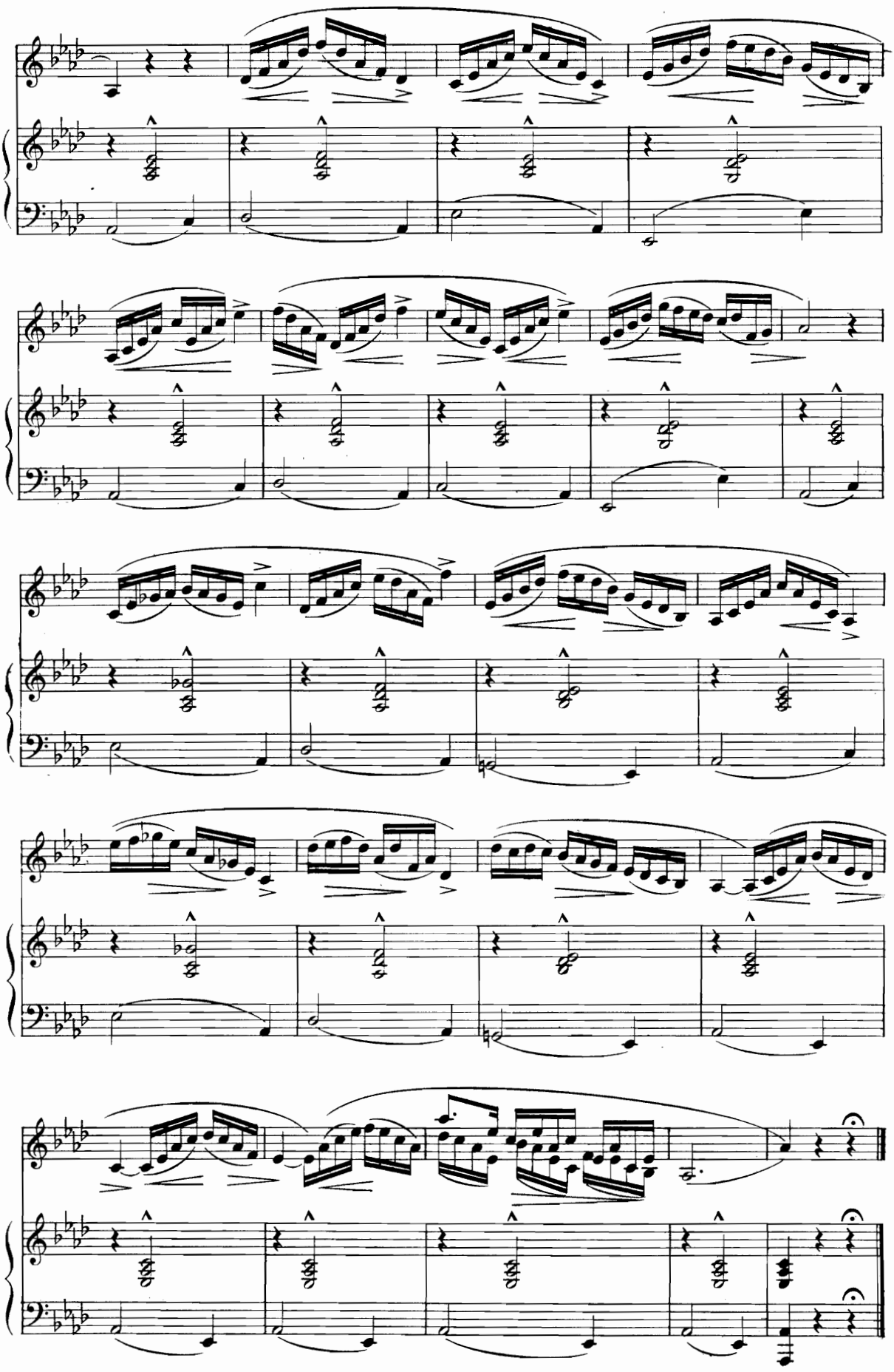

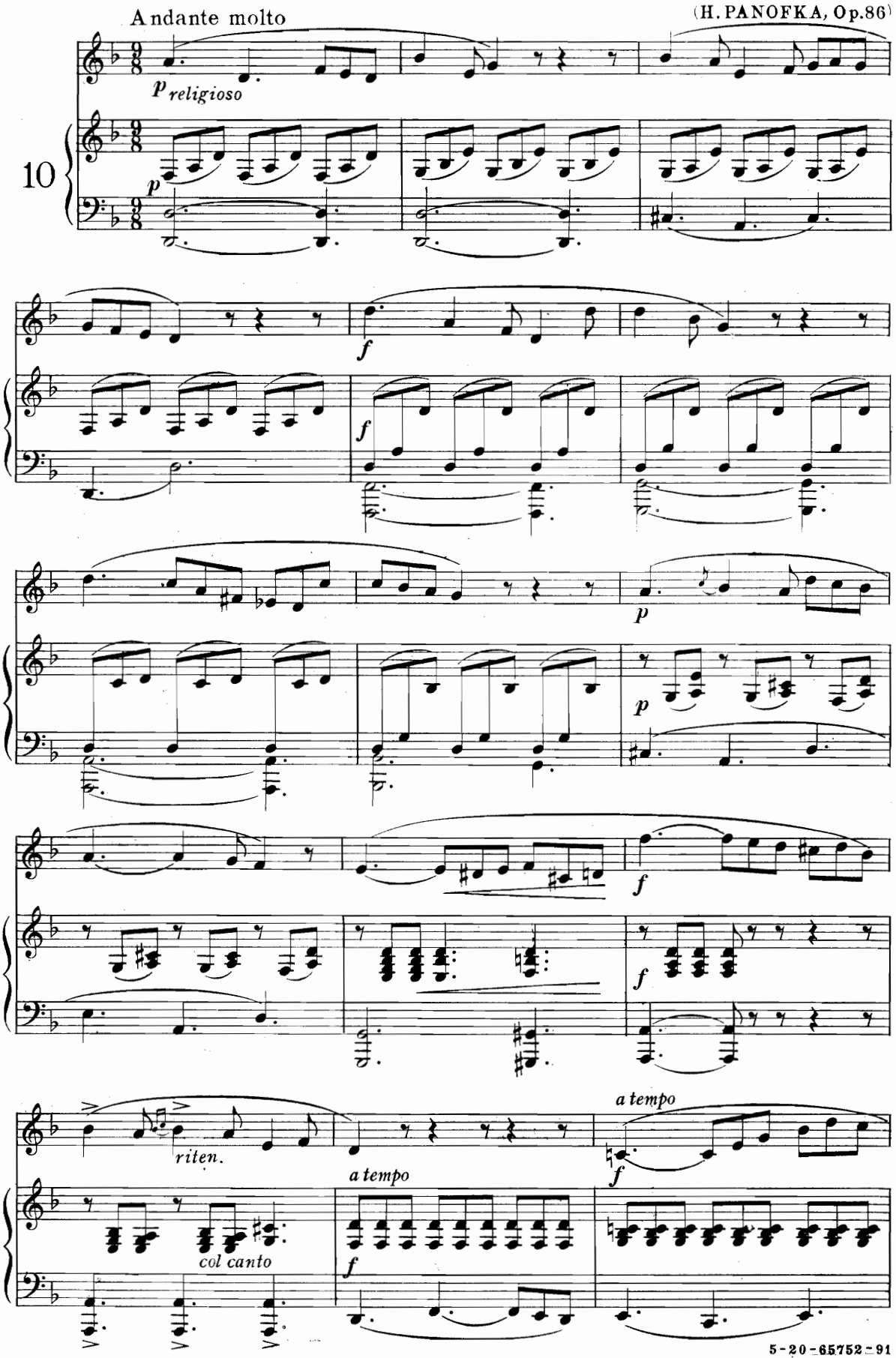
Andante molto
(H. PANOFKA, Op.86)
p religioso
10
p
f
f
p
p
f
f
riten.
a tempo
a tempo
col canto
f

5-20-65752-91

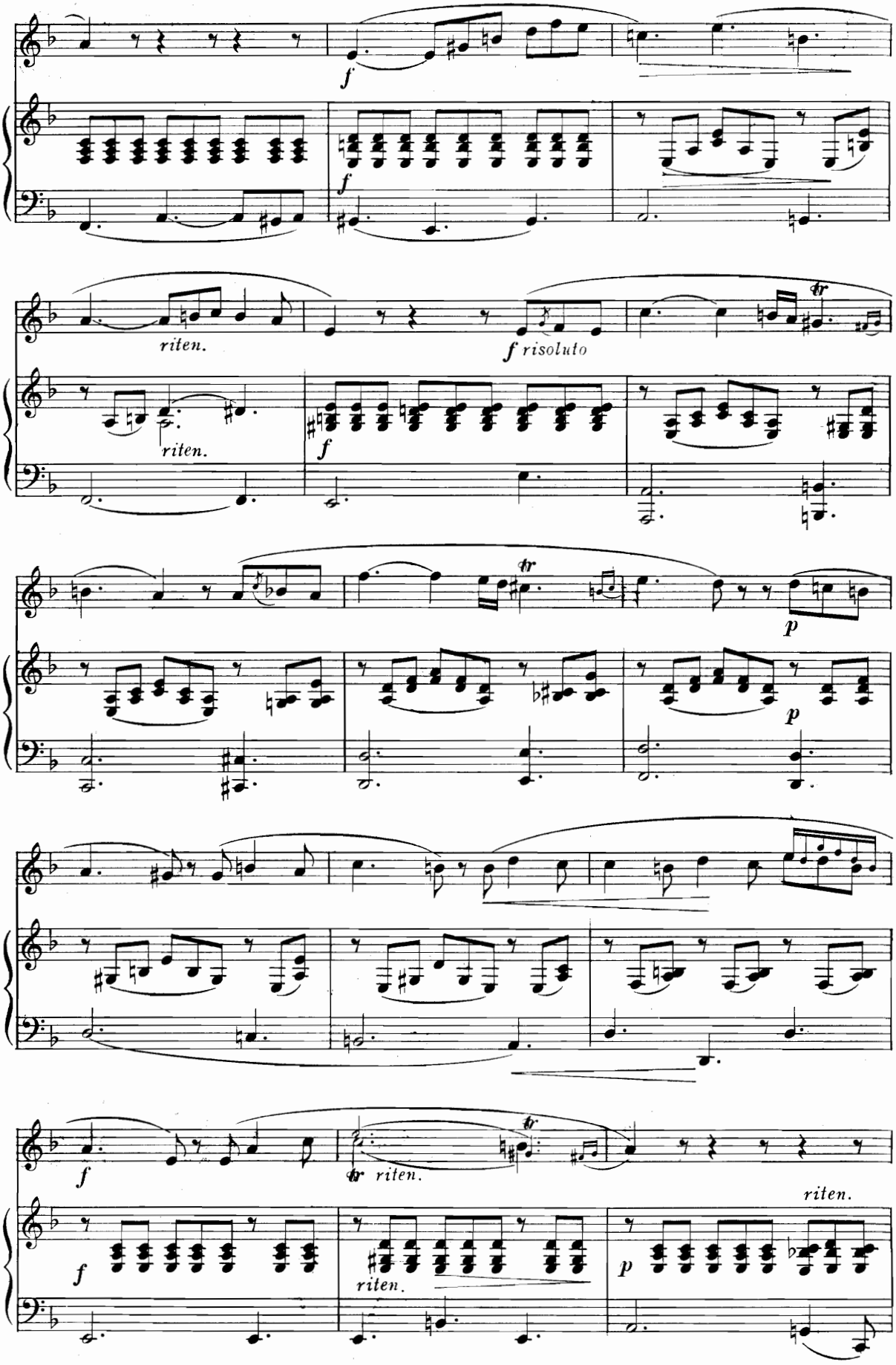
f
f
riten.
riten.
f risoluto
tr
f
p
p
f
tr
riten.
riten.
f
riten.
p
riten.

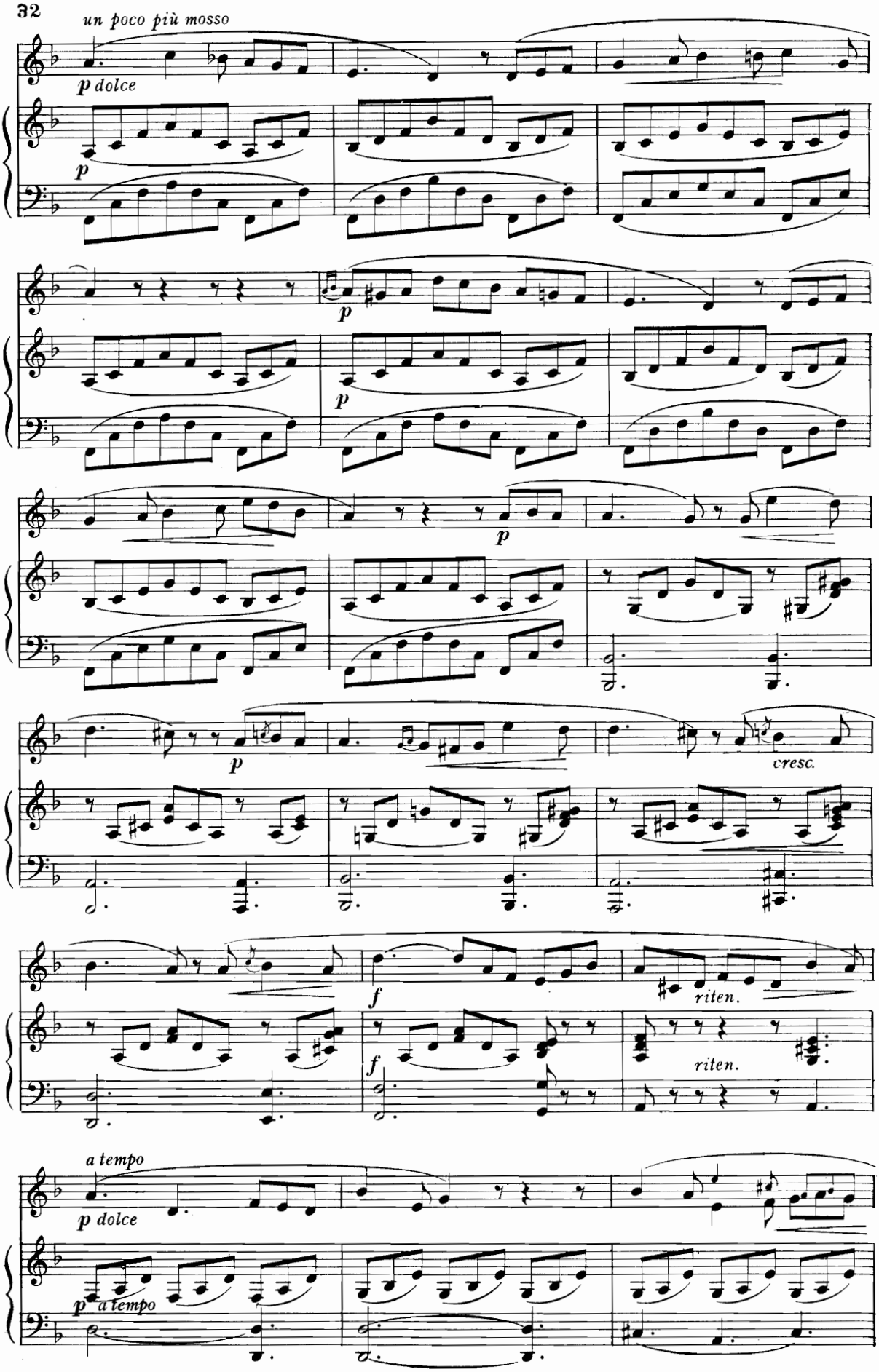
un poco più mosso
p dolce
p
p
p
p
cresc.
f
riten.
f
riten.
a tempo
p dolce
p a tempo

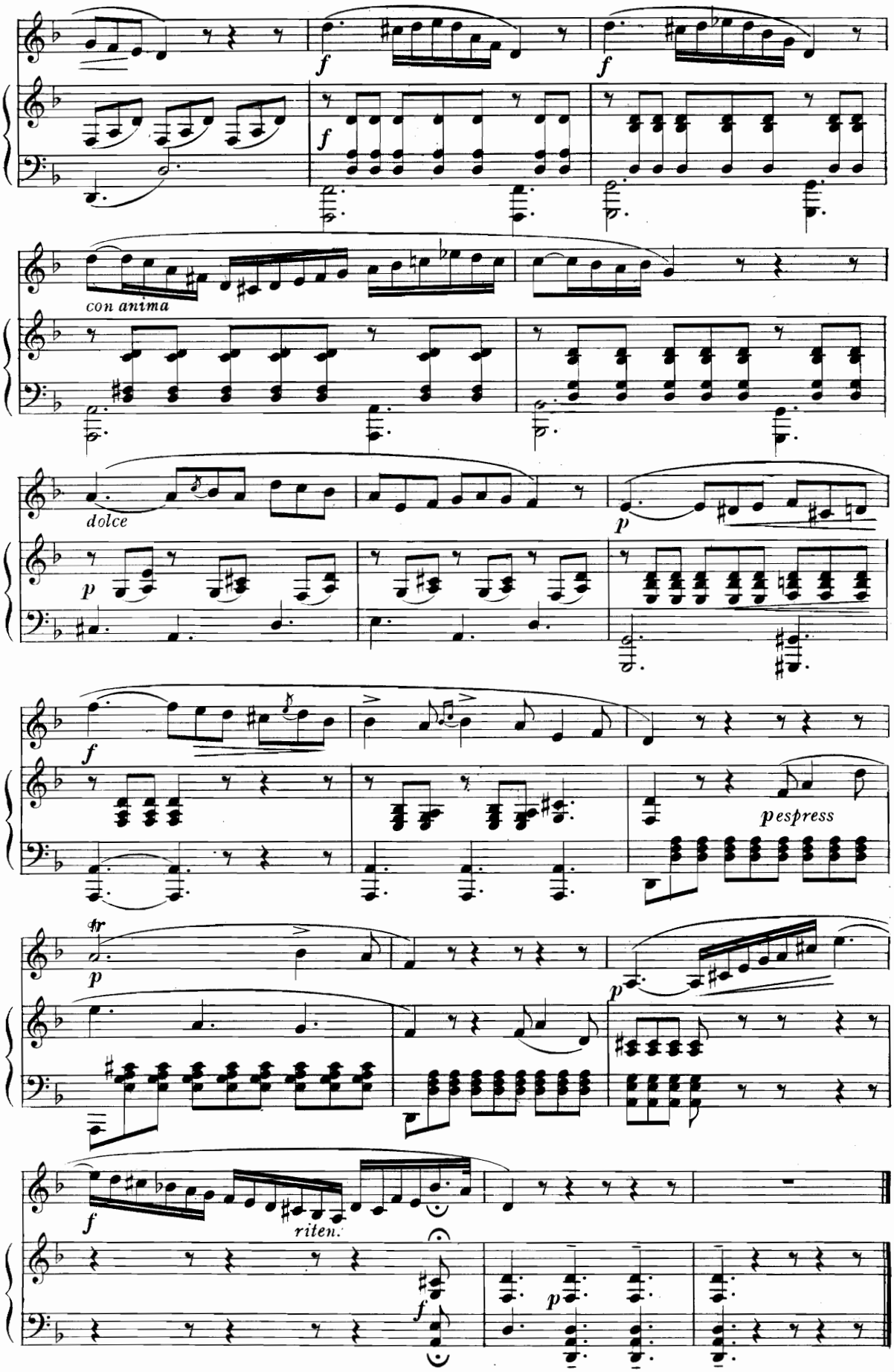
f
f
f
con anima
dolce
p
p
f
pespress
tr
p
p
f
riten.
f
p

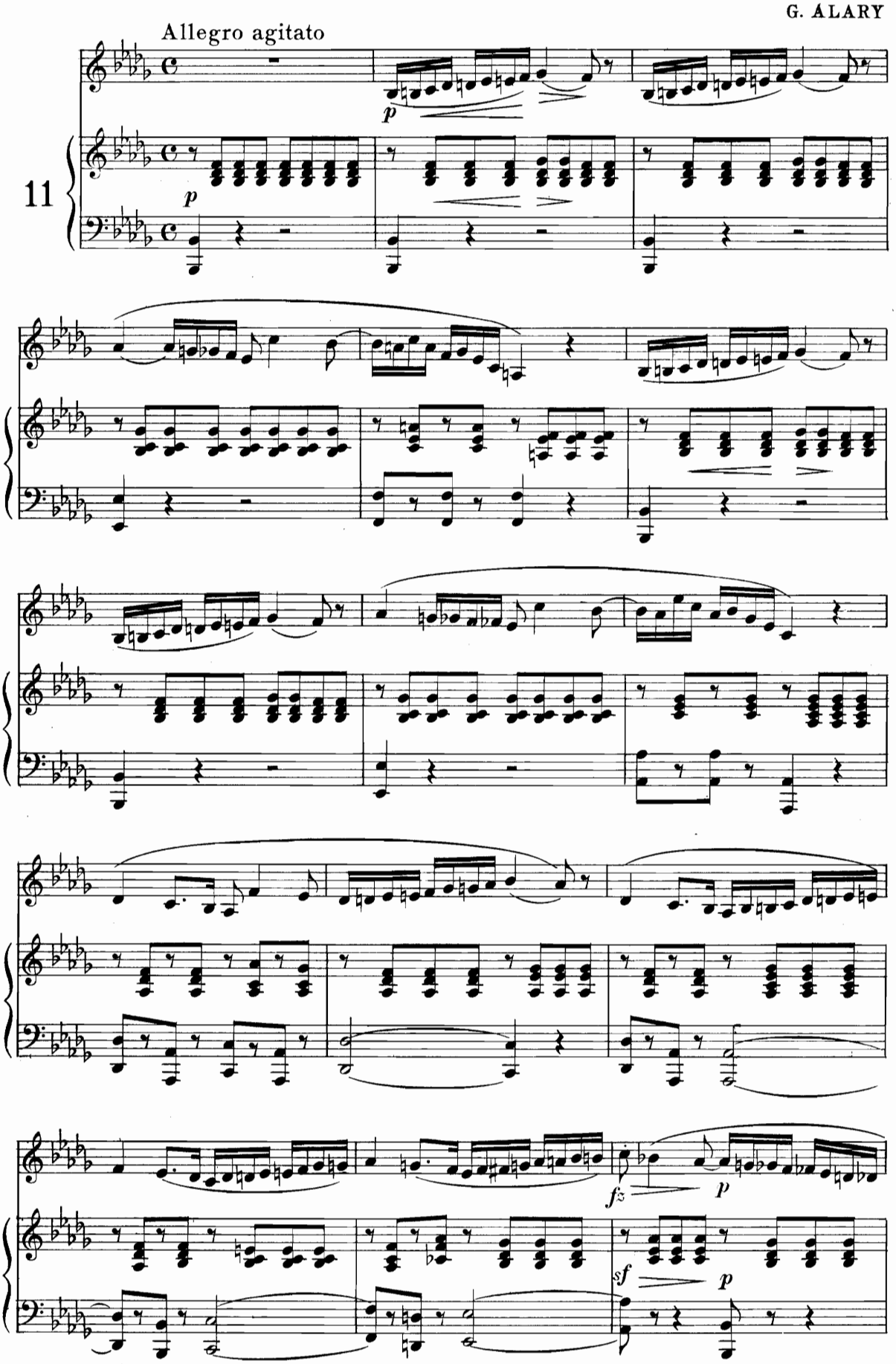
Allegro agitato
p
11
p
fz
p
sf
p

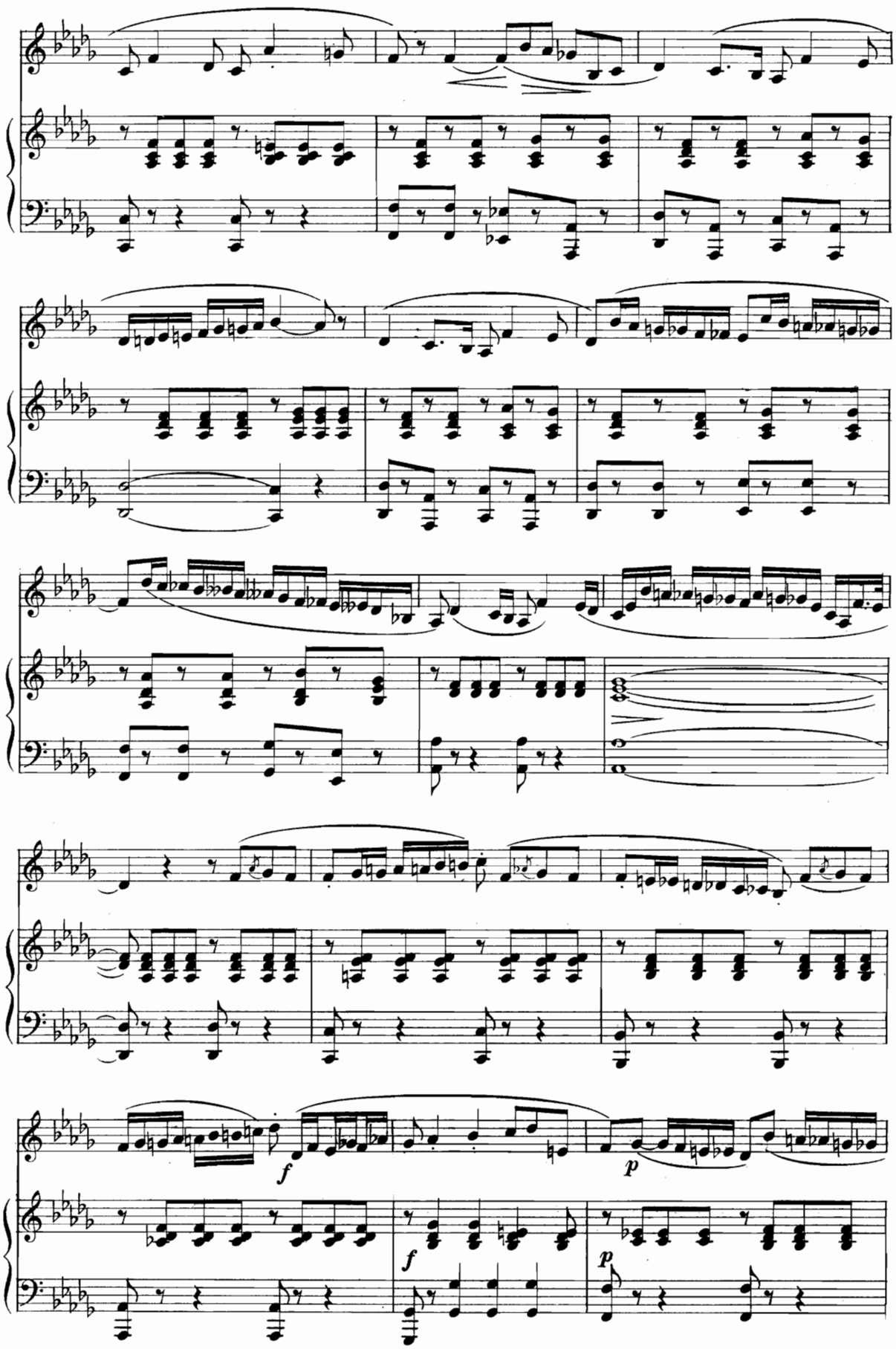
f
p
f
p

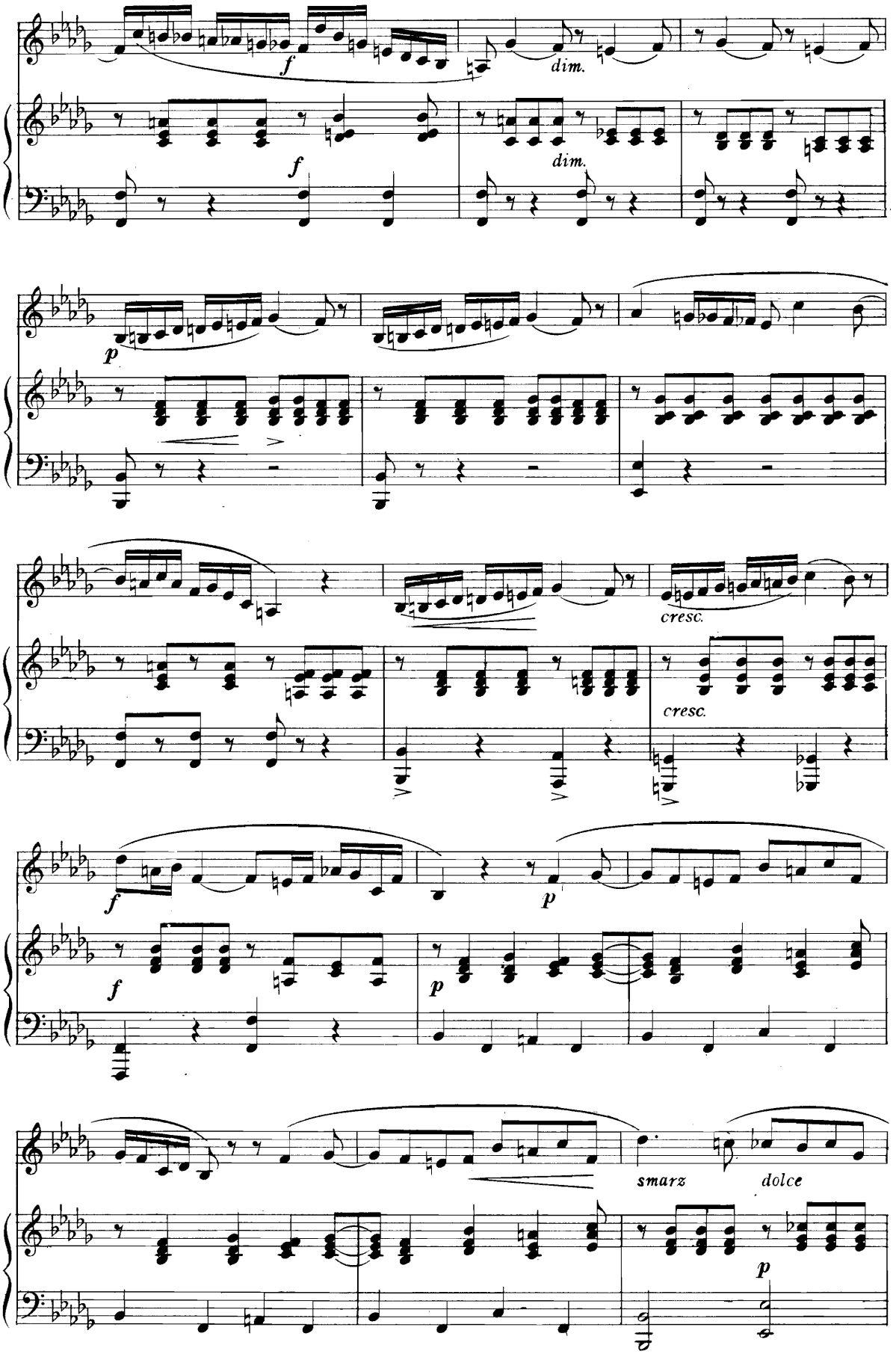
f
dim.
f
dim.
p
cresc.
cresc.
f
p
f
p
smarz
dolce
p

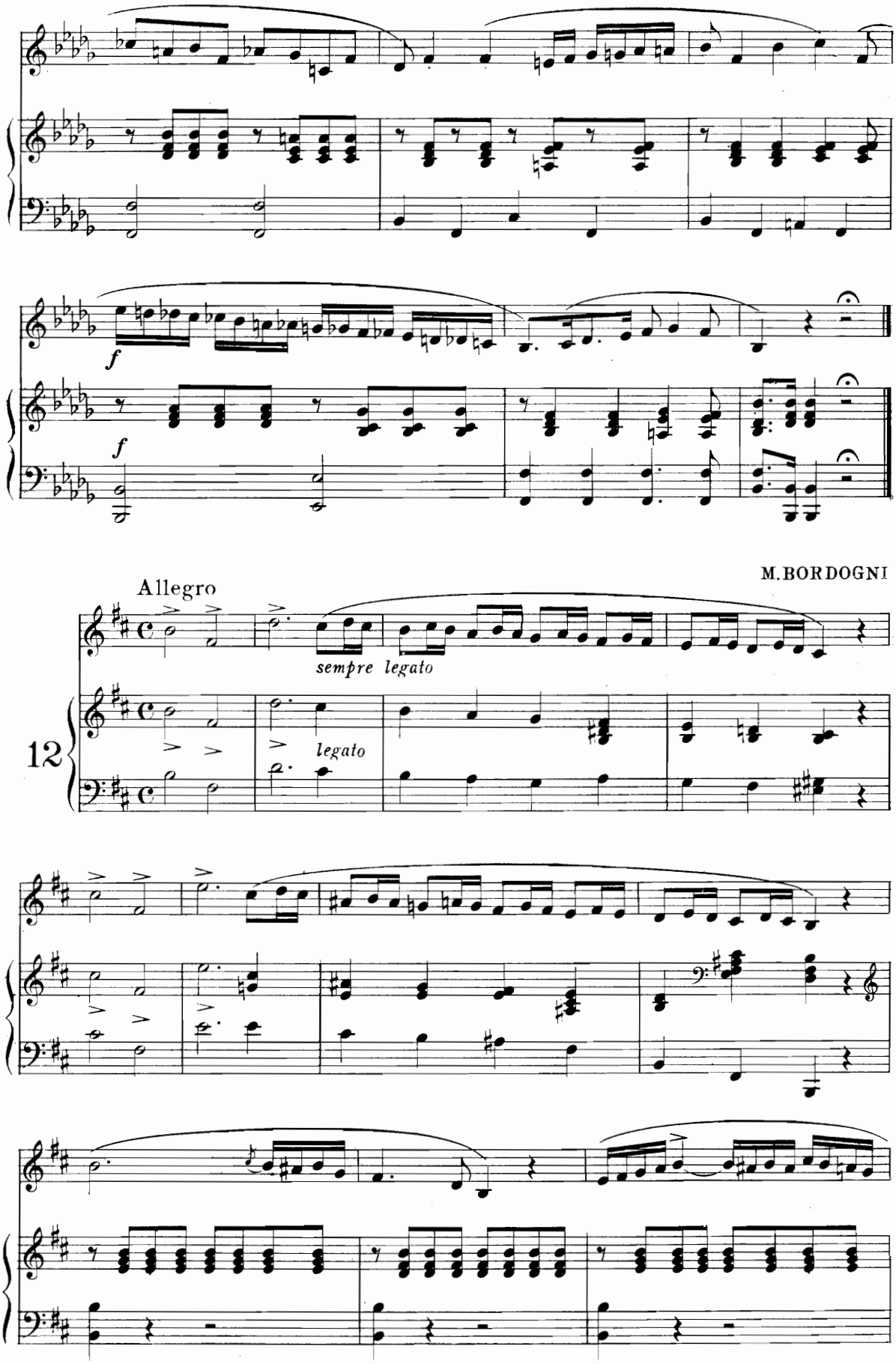
f
f
M.BORDOGNI
Allegro
sempre legato
12
legato

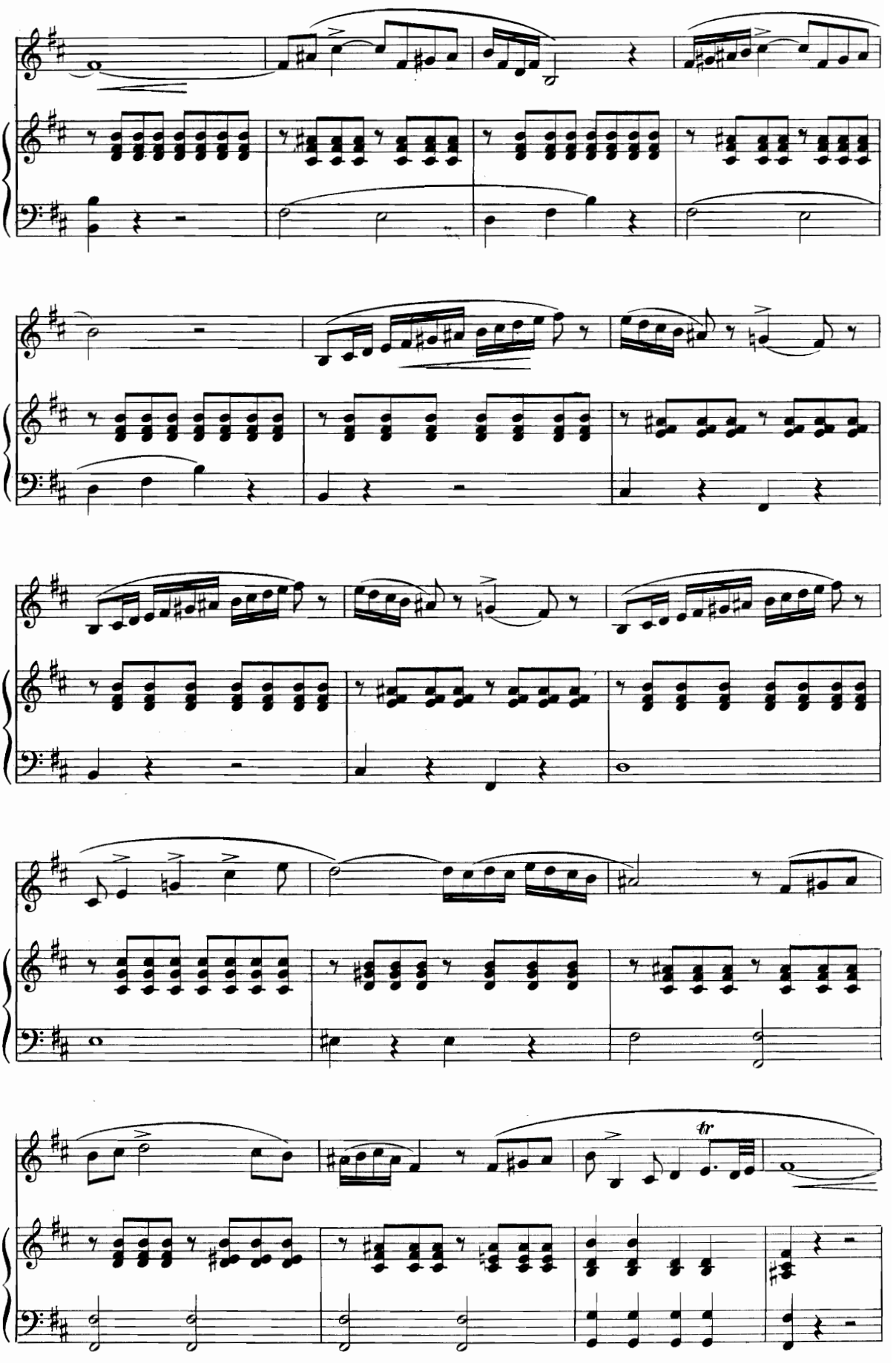
tr

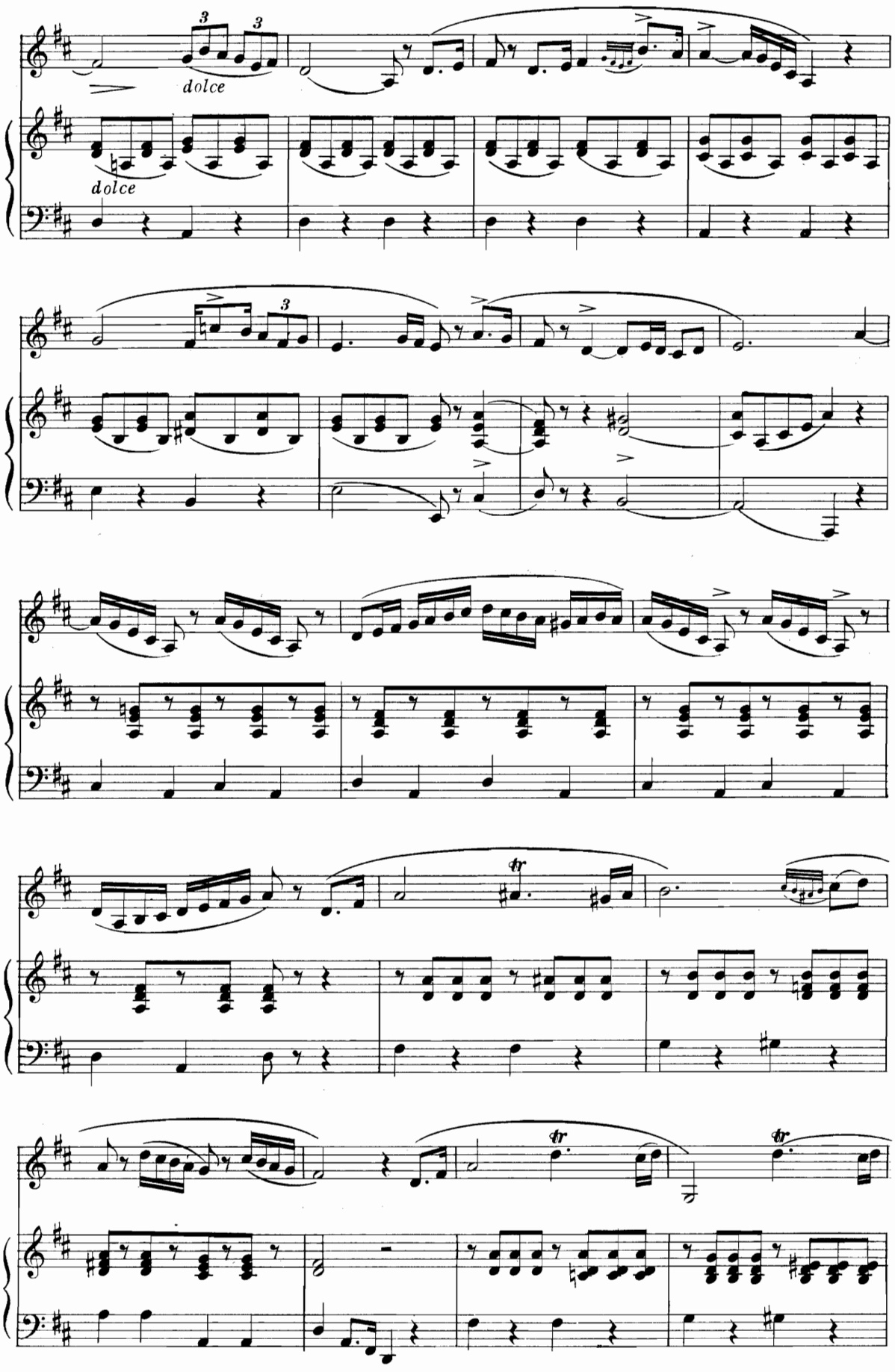
dolce
dolce

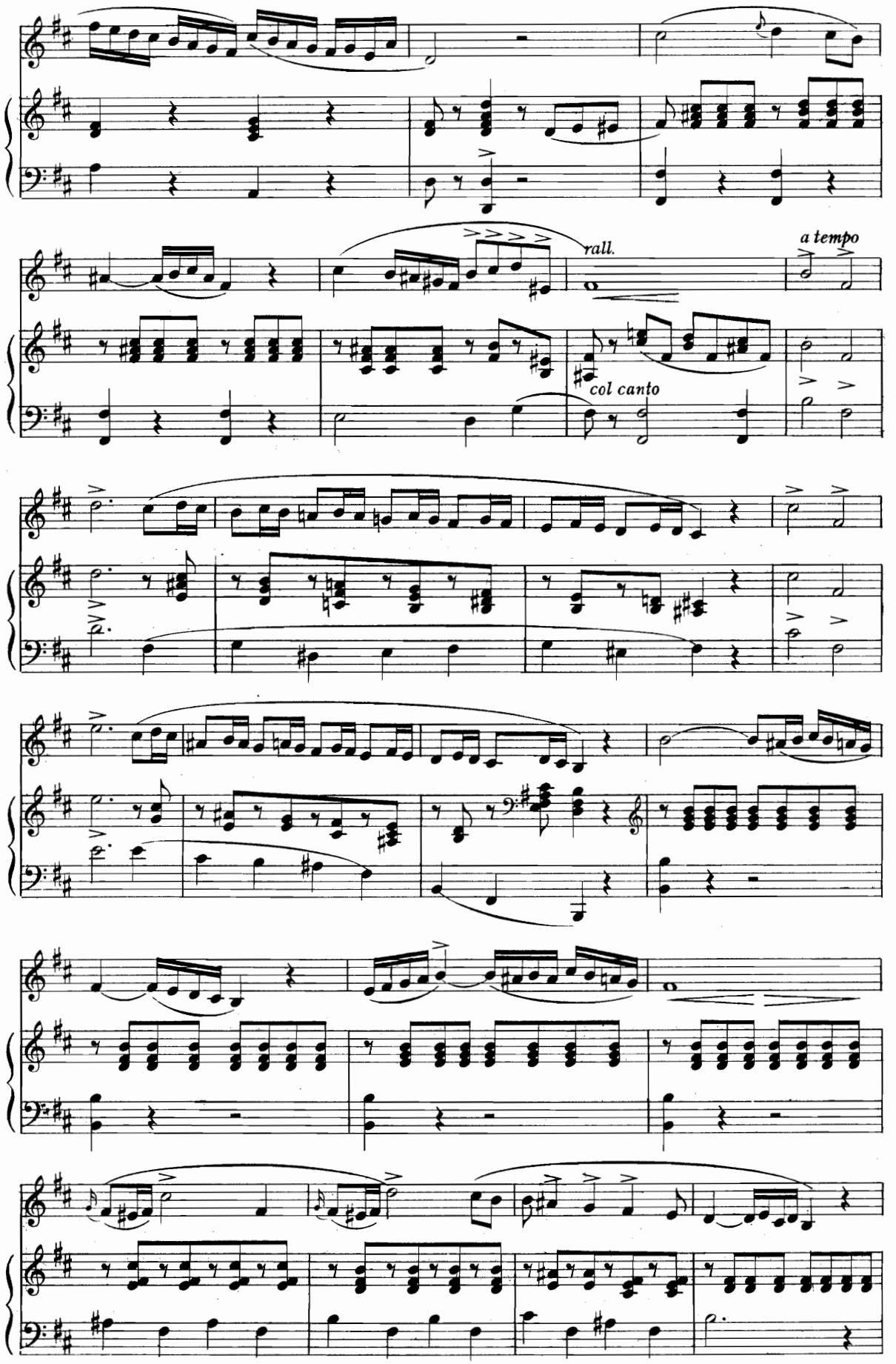
rall.
a tempo
col canto

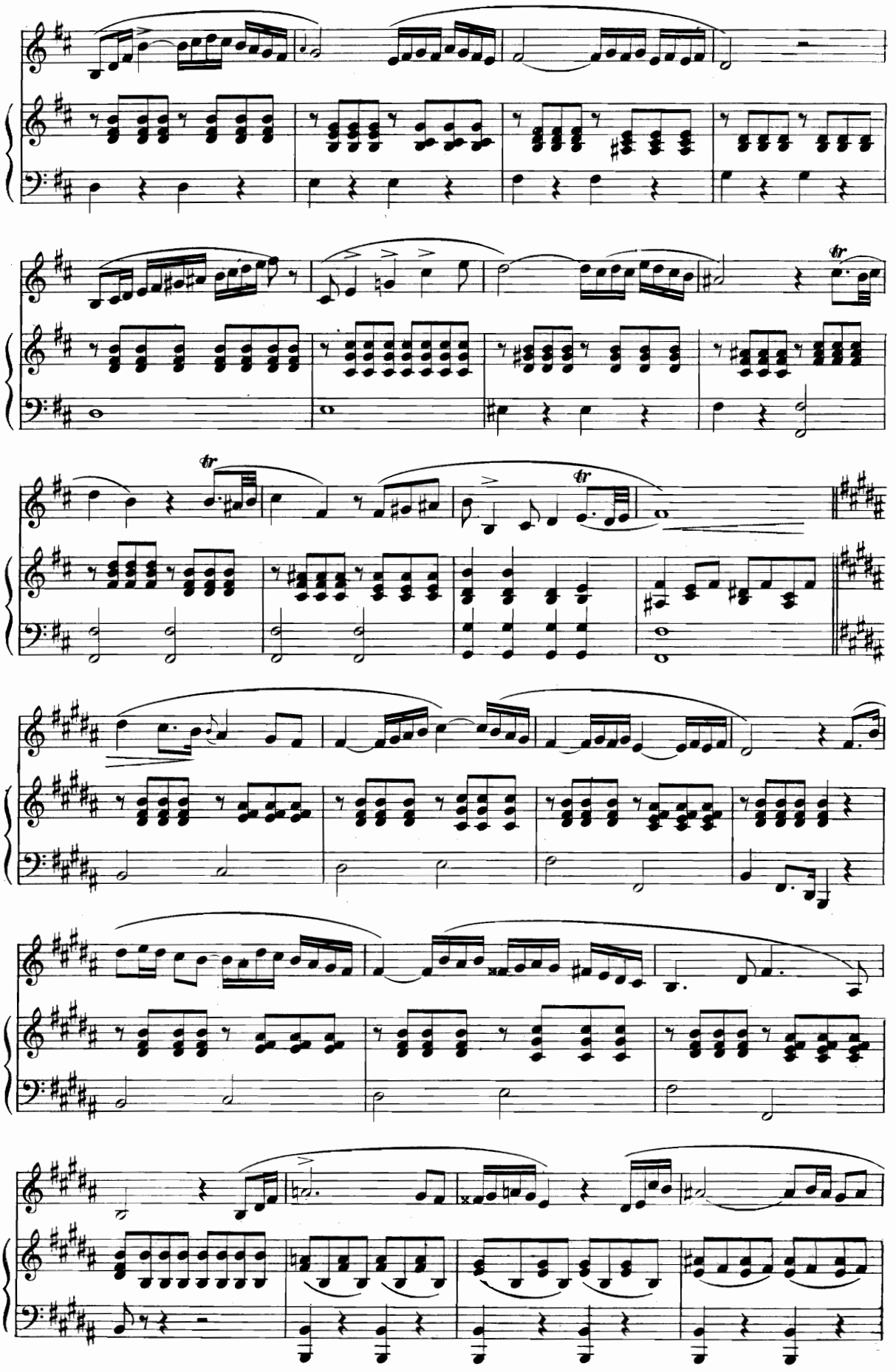

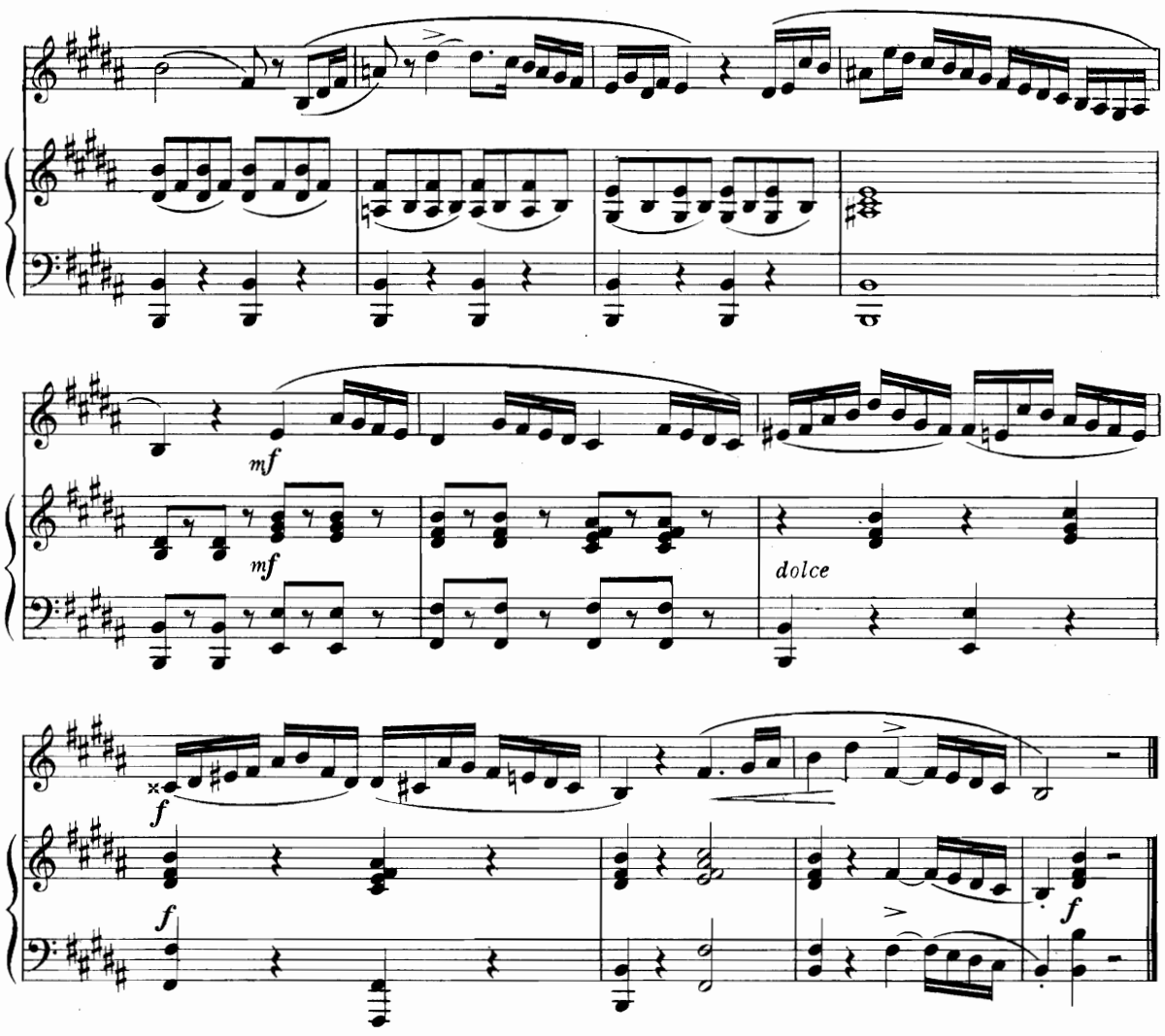

M. BORDOGNI

Andante cantabile

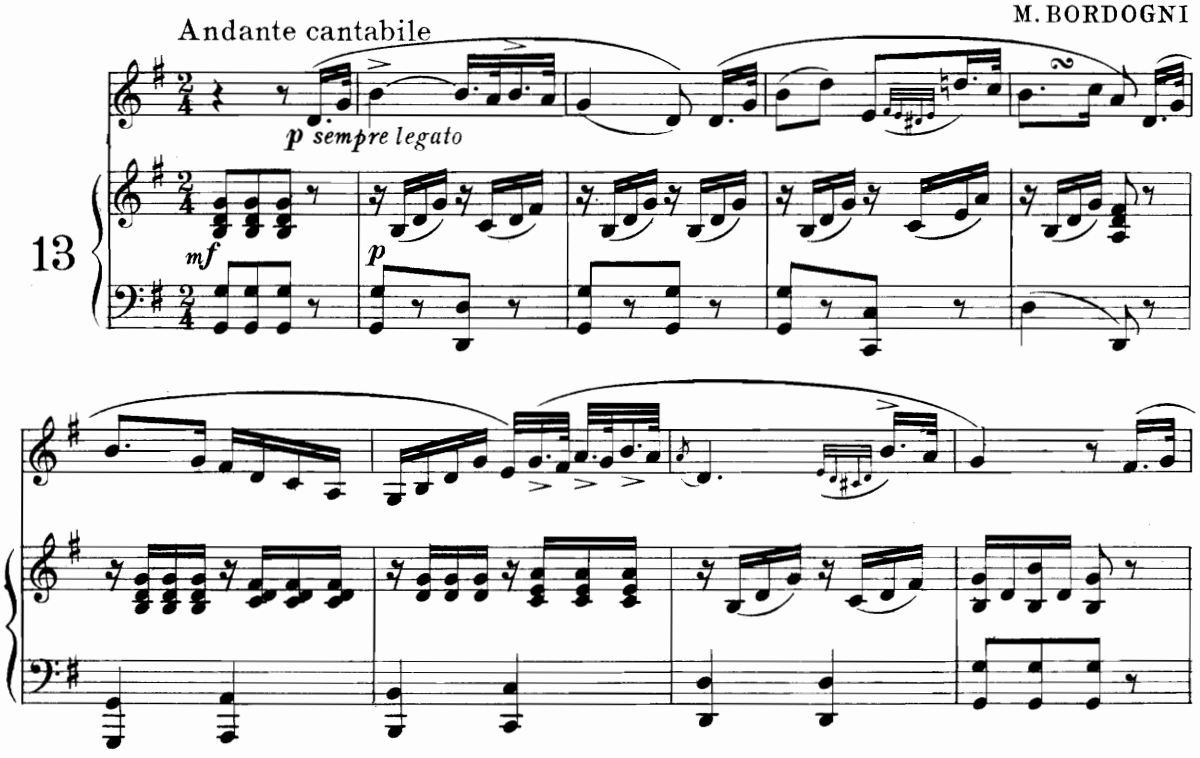

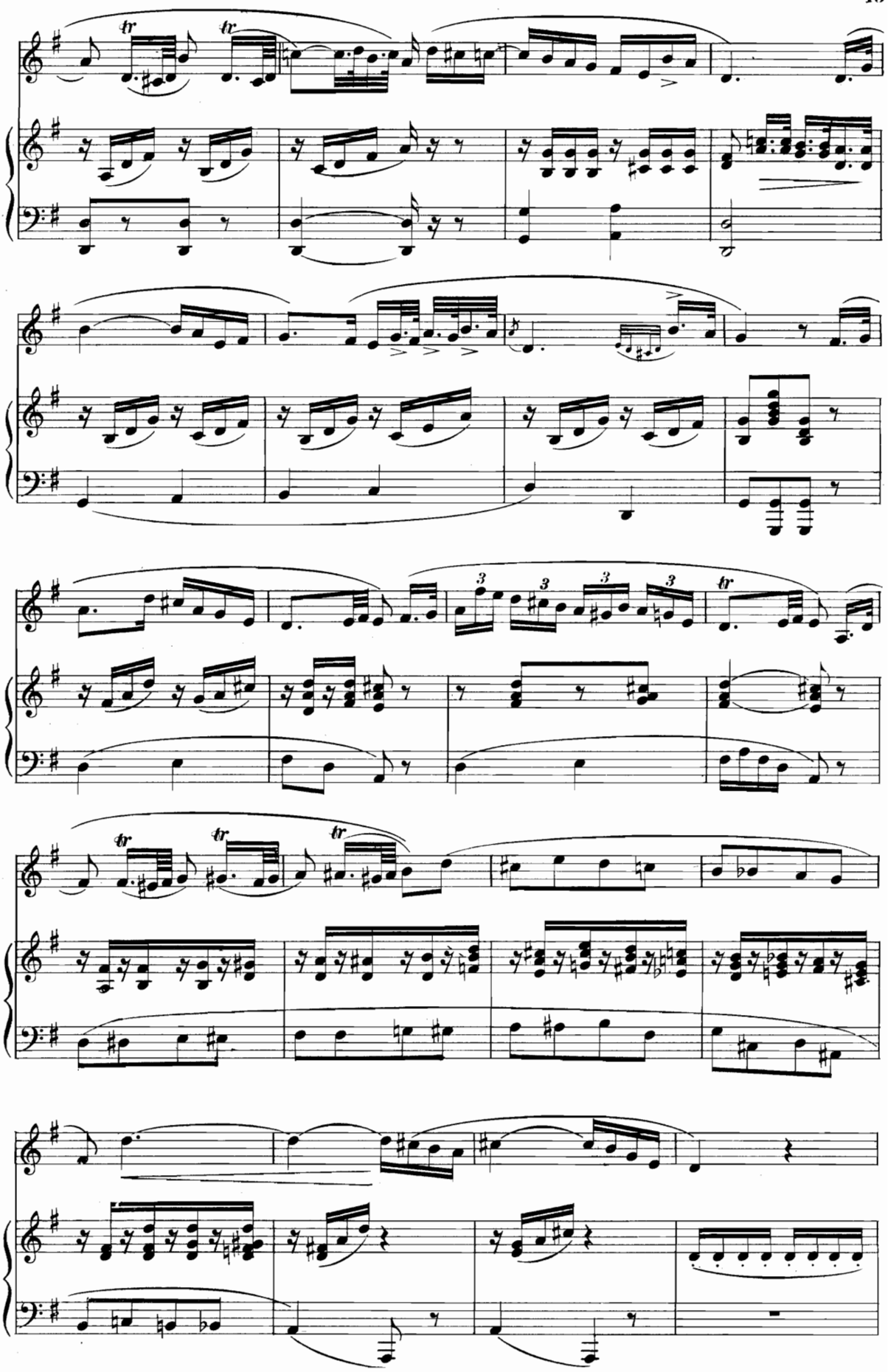

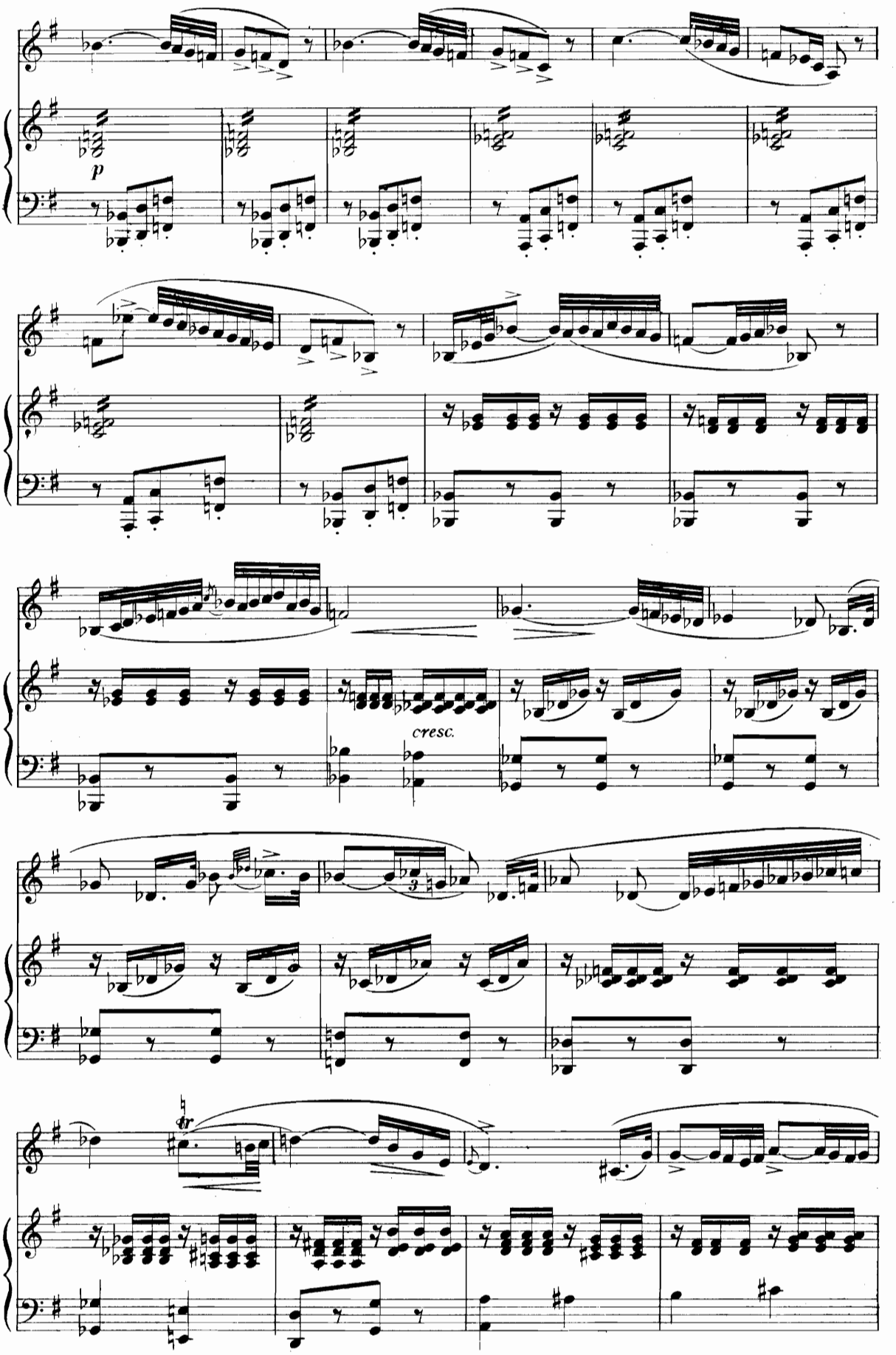
p
cresc.
tr

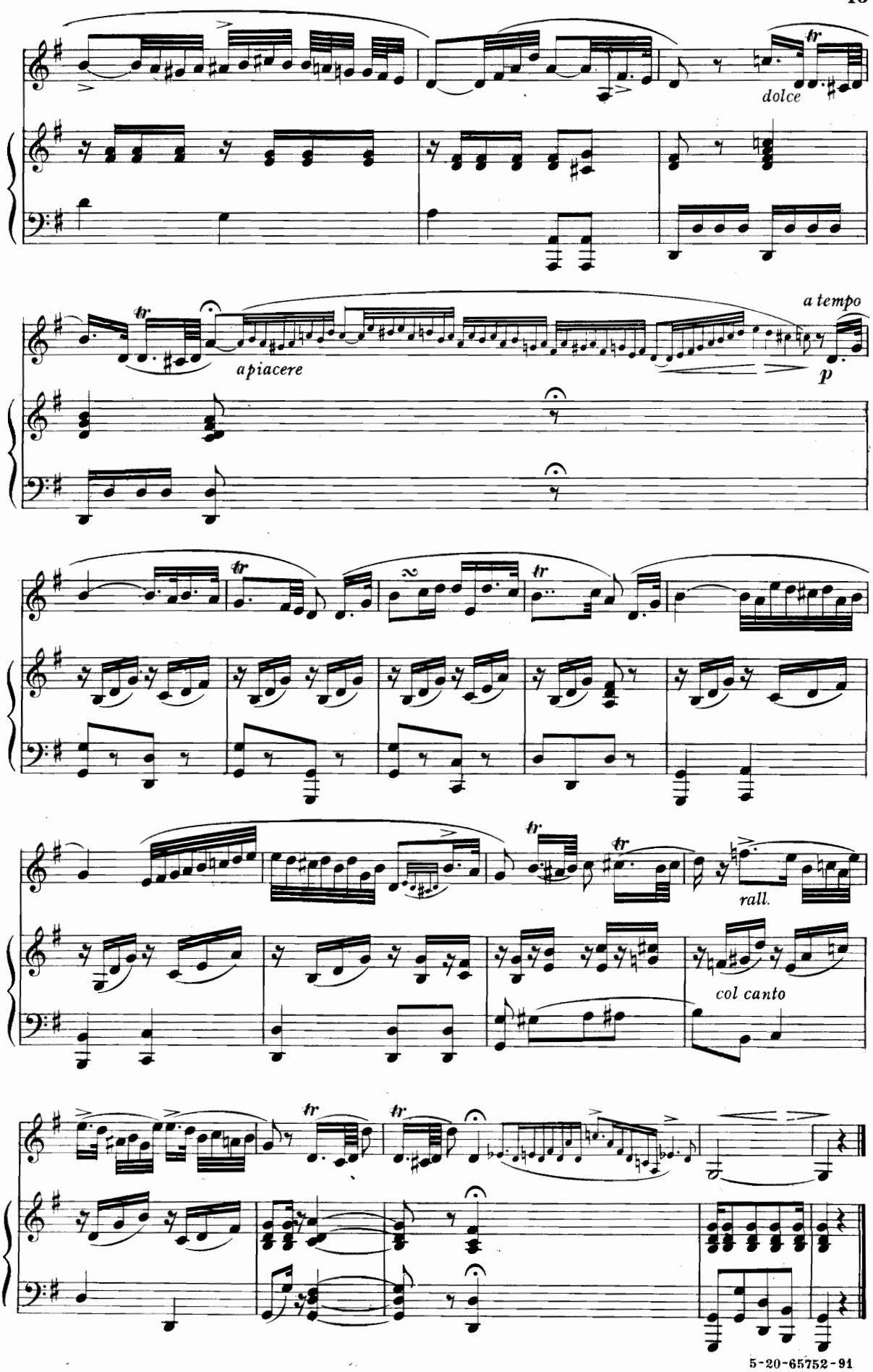
dolce
a piacere
a tempo
p
rall.
col canto

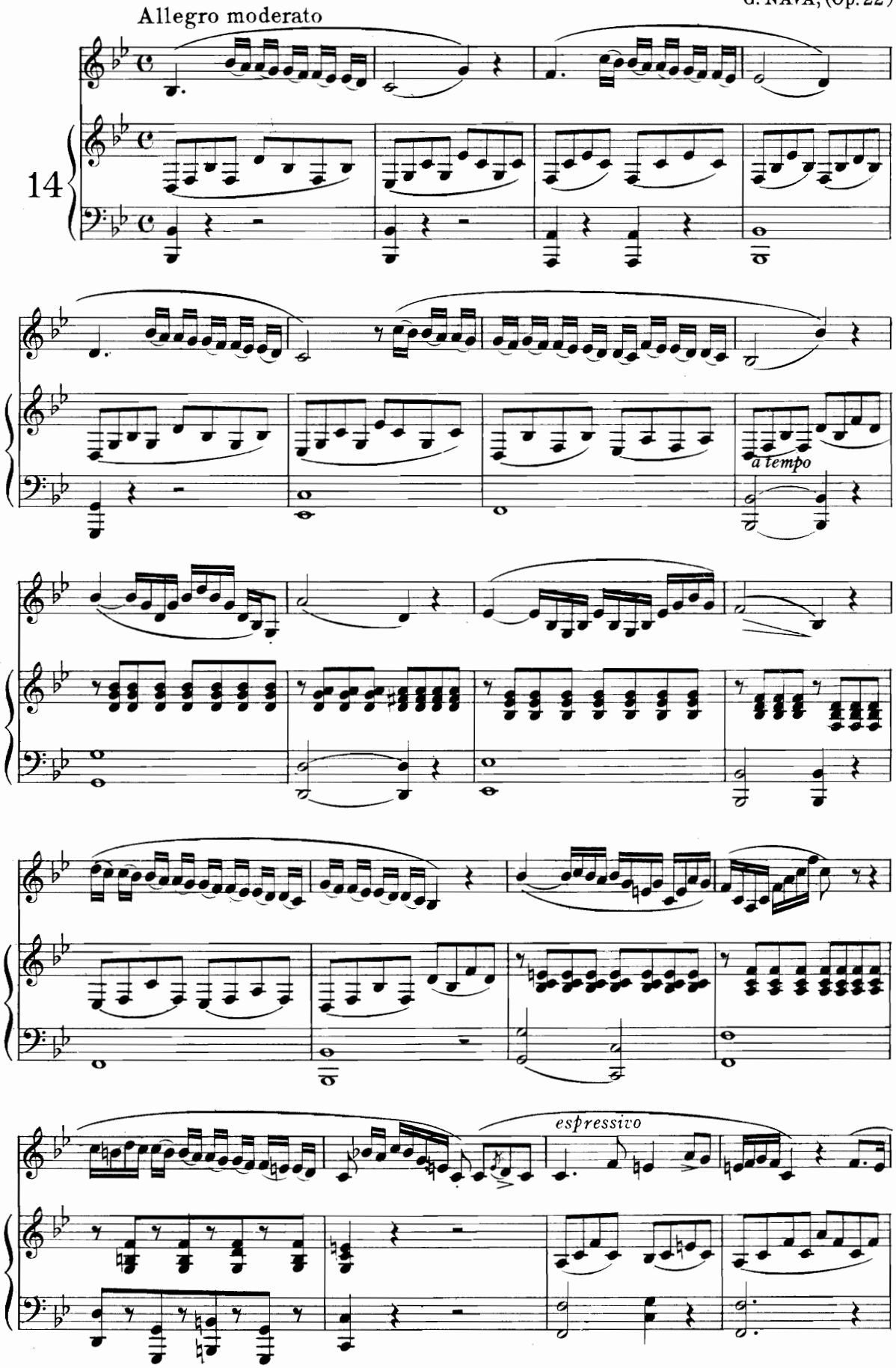
Allegro moderato
14
a tempo
espressivo

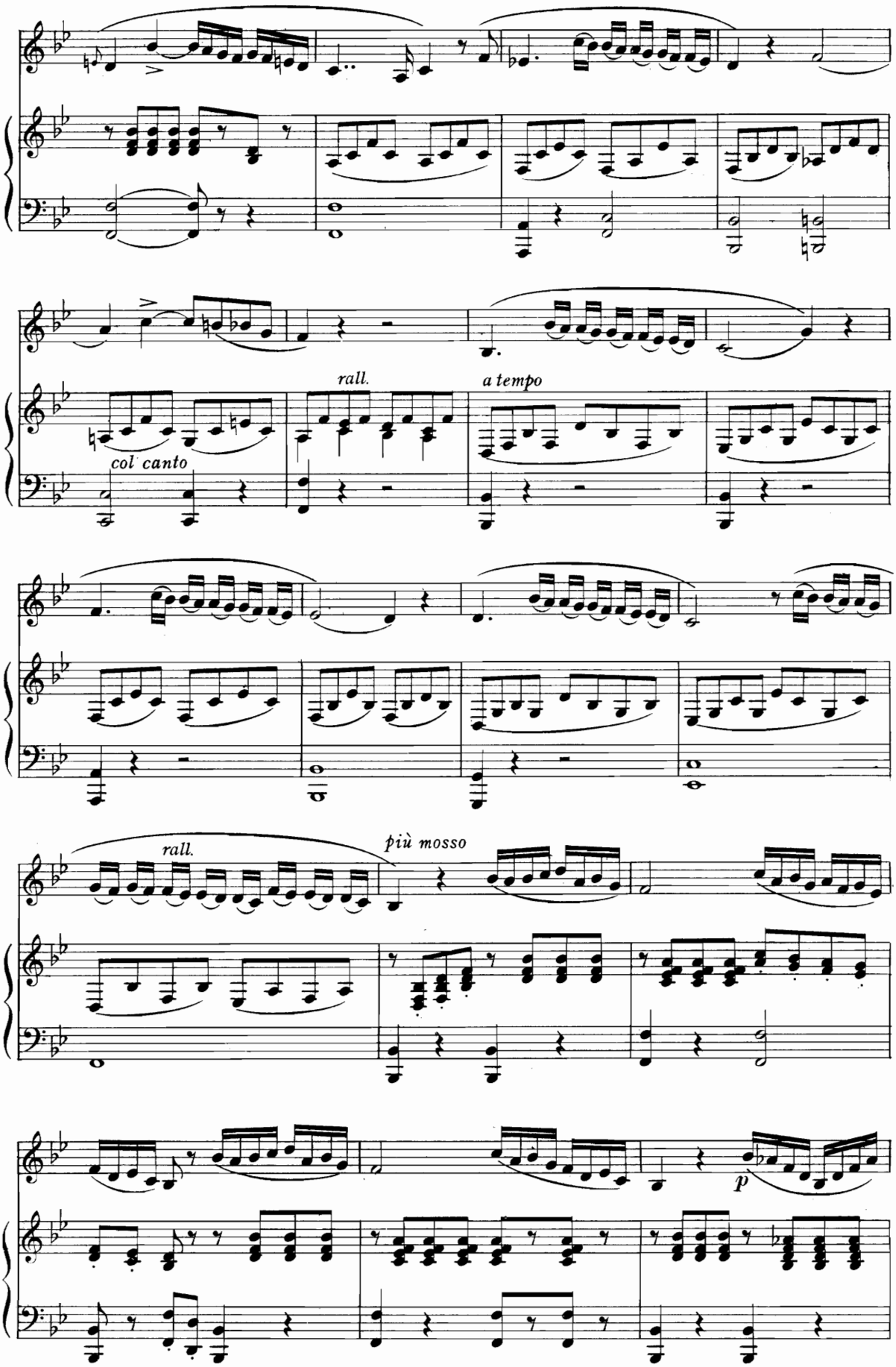
col canto
rall.
a tempo
rall.
più mosso
p

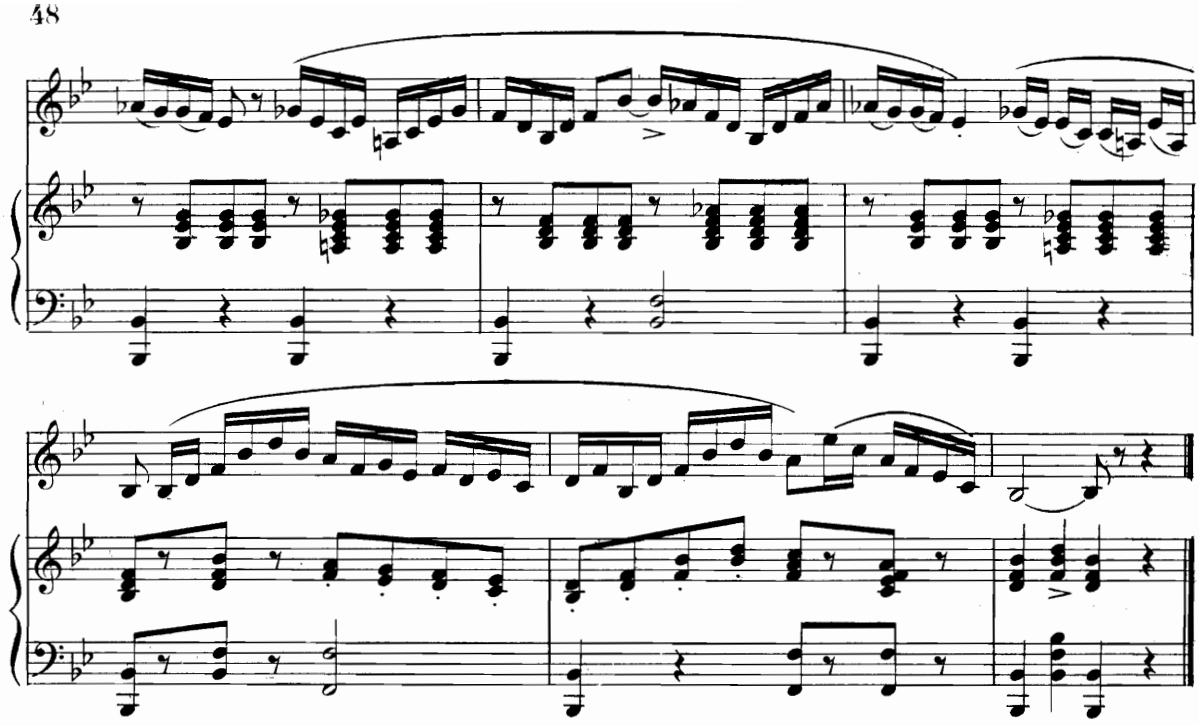

F. SIEBER, (Op. 80)

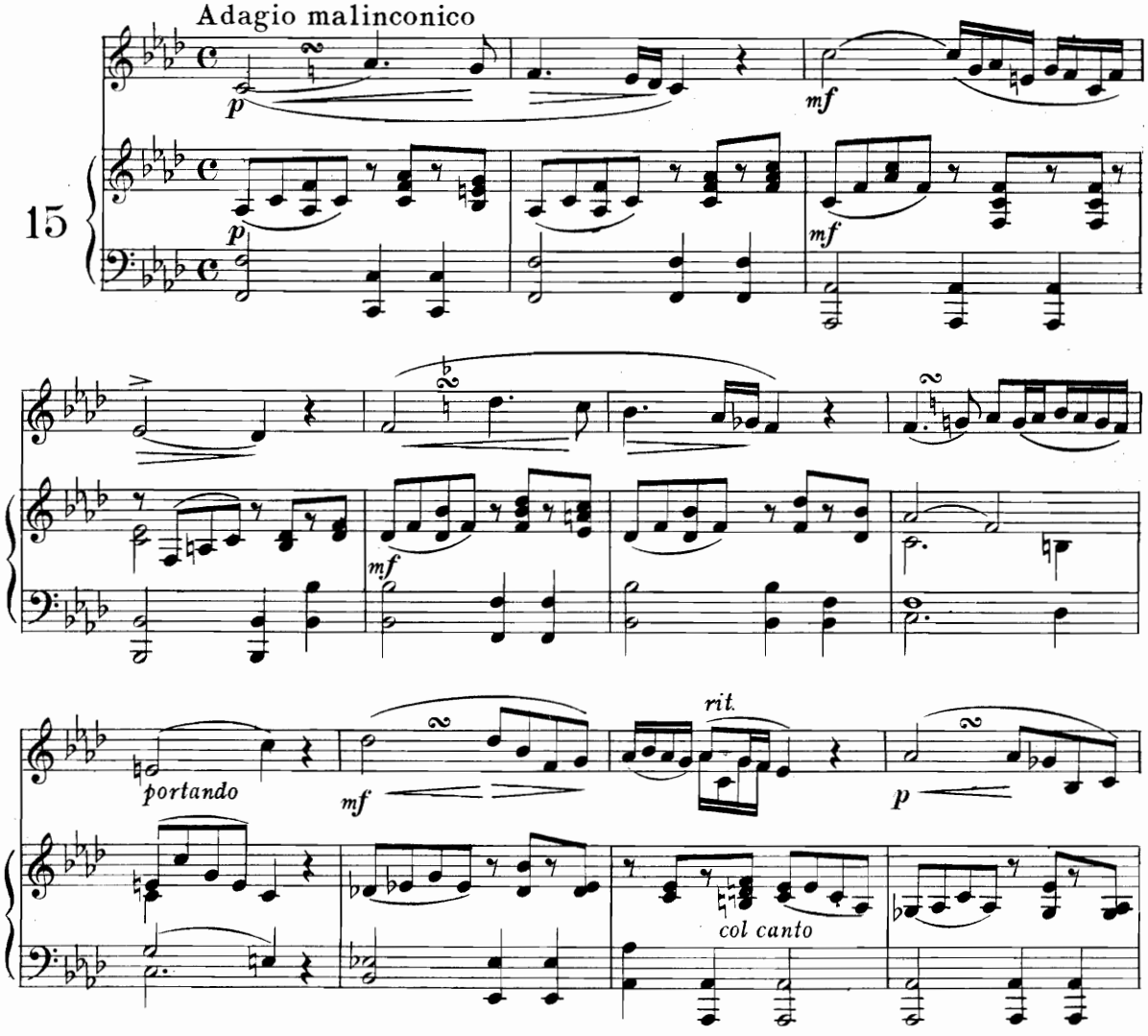

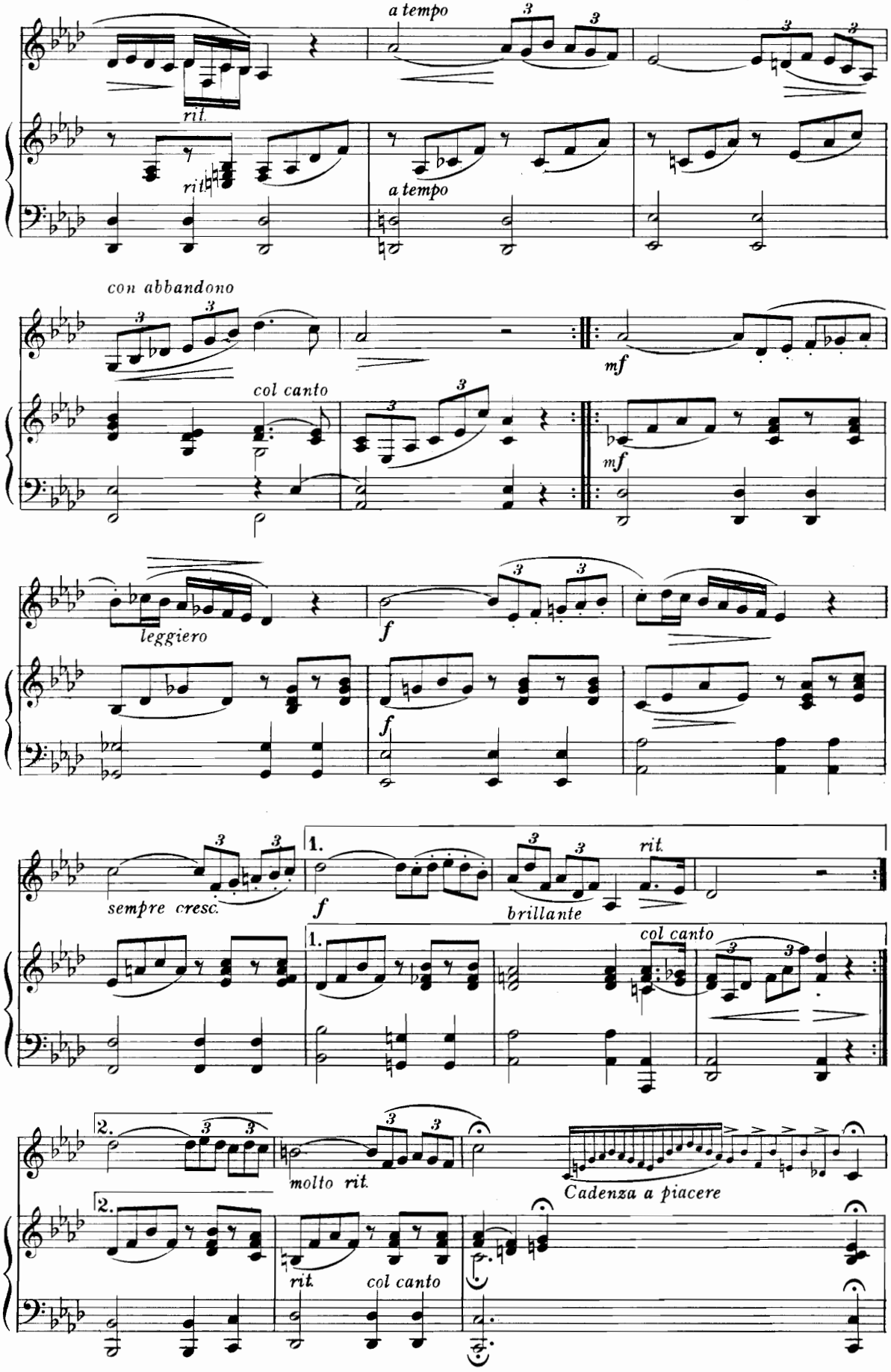
a tempo
rit.
rit.
a tempo
con abbandono
col canto
mf
mf
leggiero
f
f
sempre cresc.
1.
f
brillante
rit.
1.
col canto
2.
molto rit.
Cadenza a piacere
2.
rit.
col canto

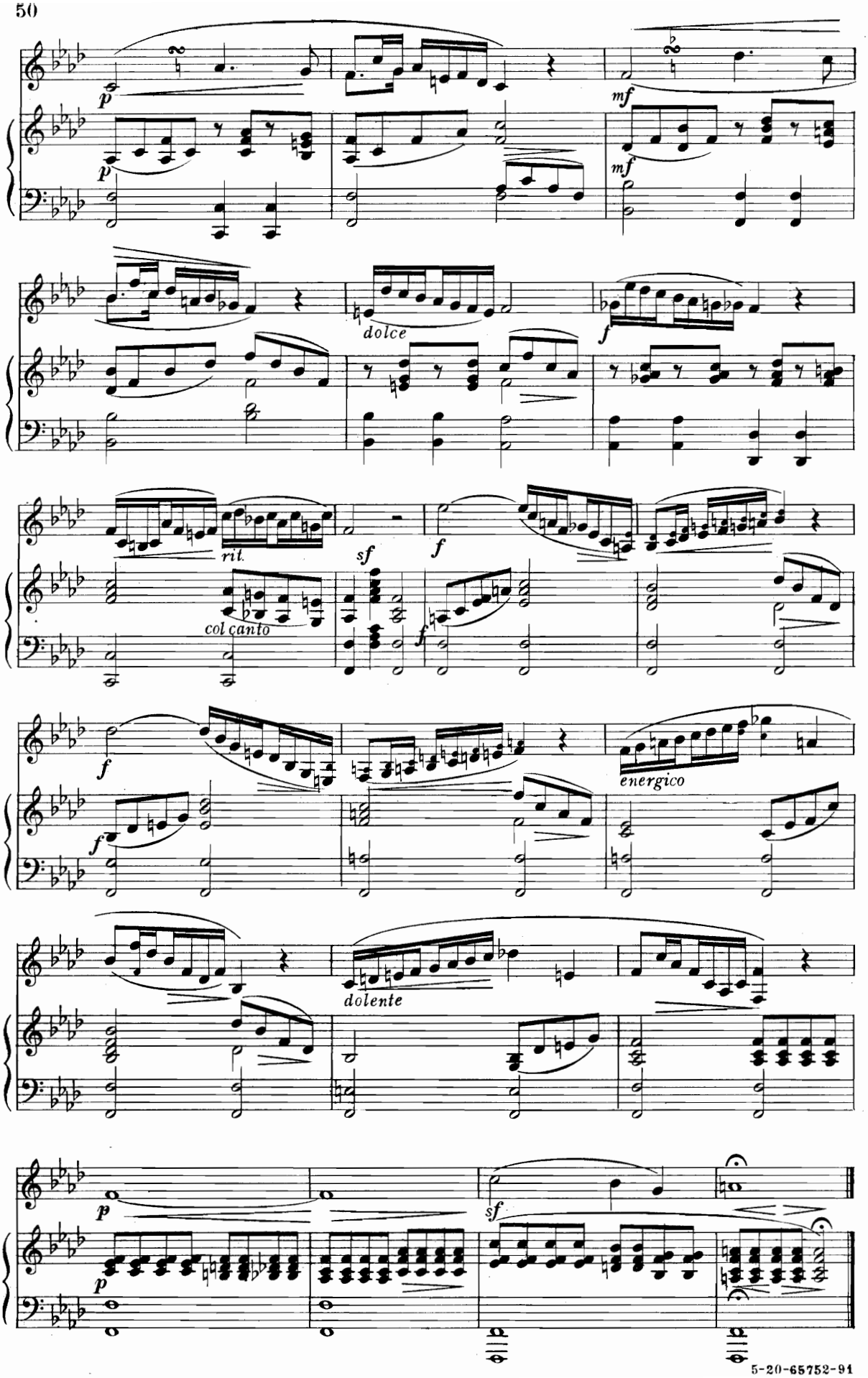
p
mf
dolce
f
rit.
sf
col canto
energico
dolente

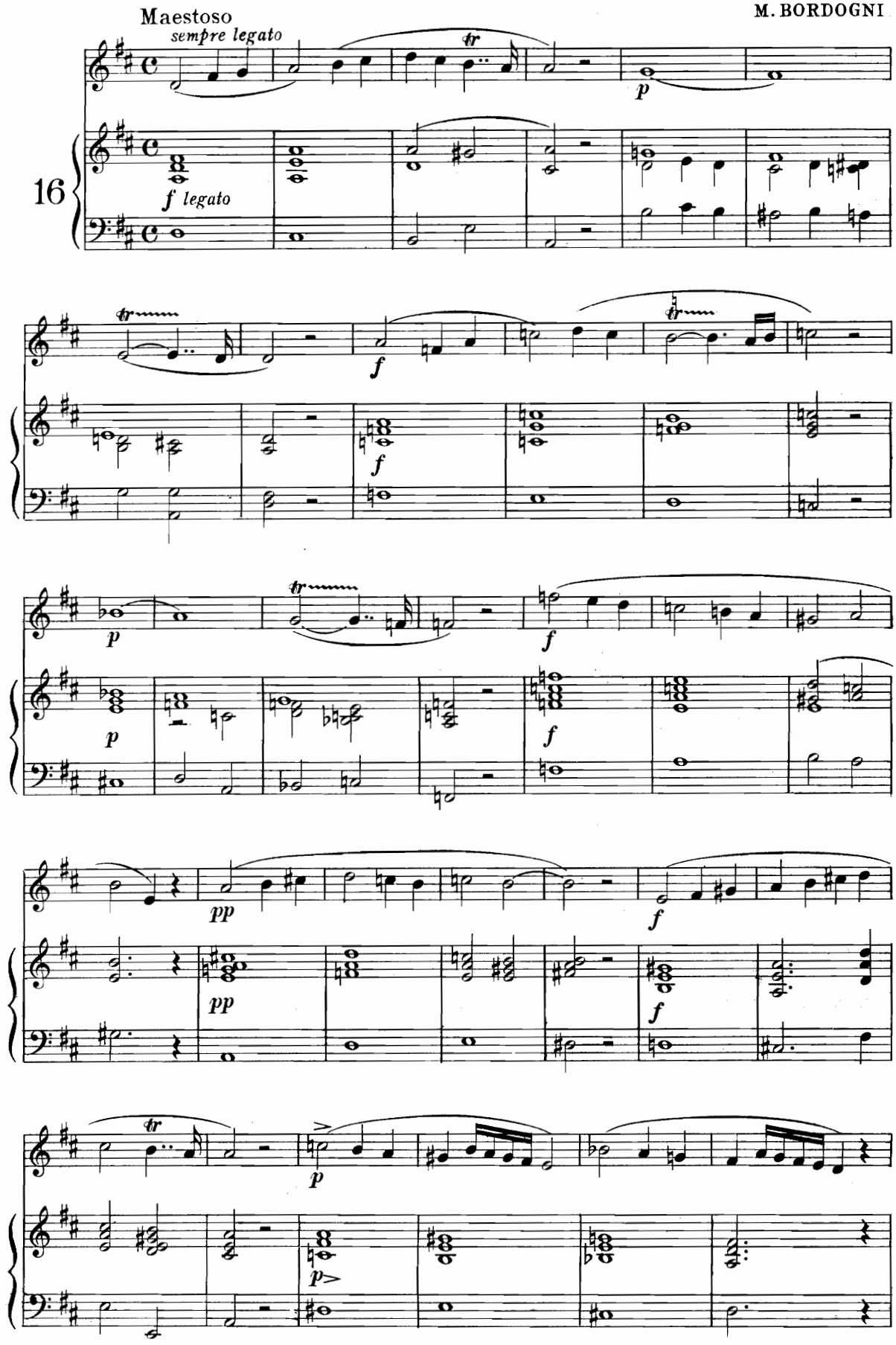
Maestoso
sempre legato
16
f legato

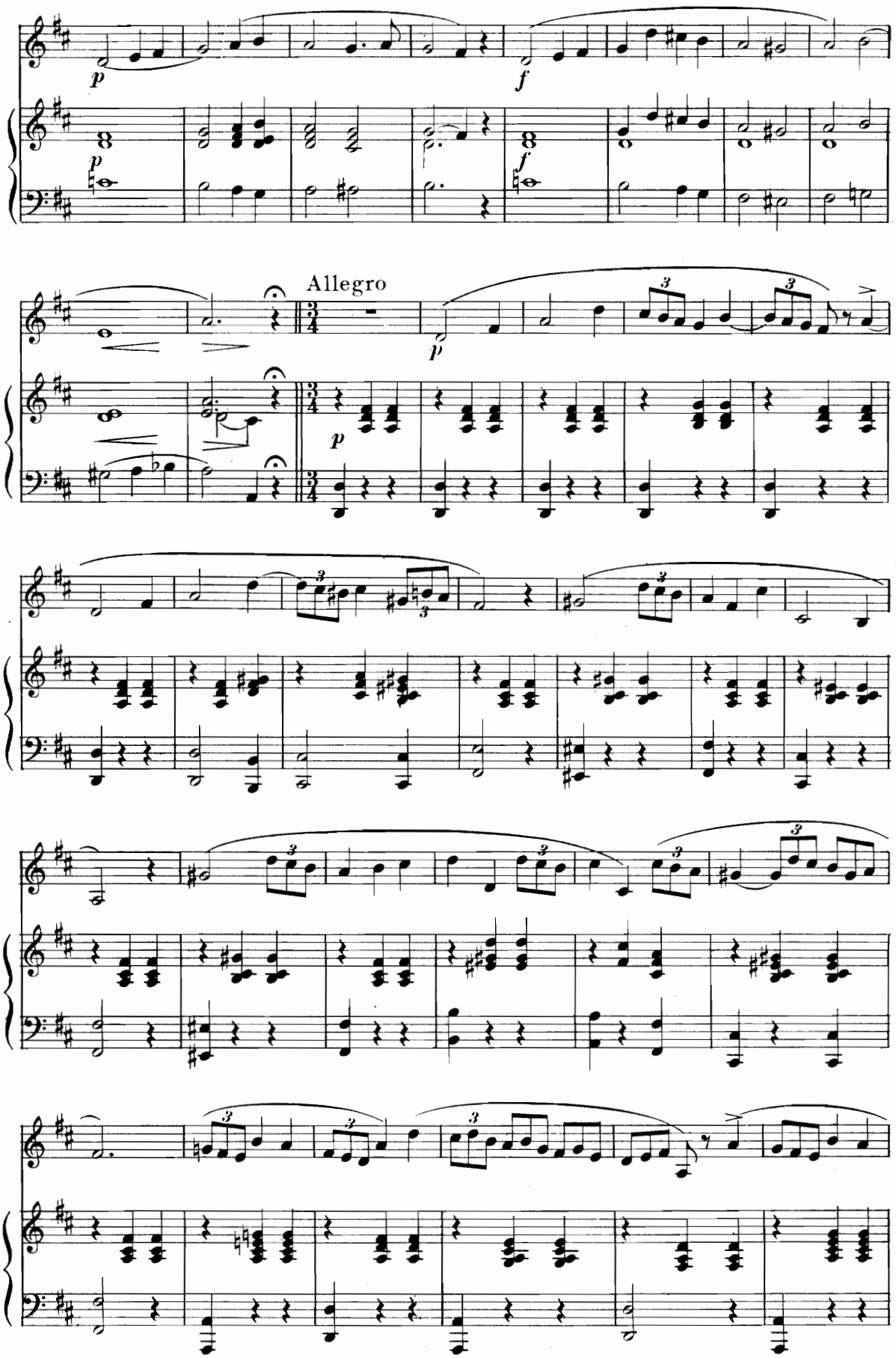
p
f
Allegro
p

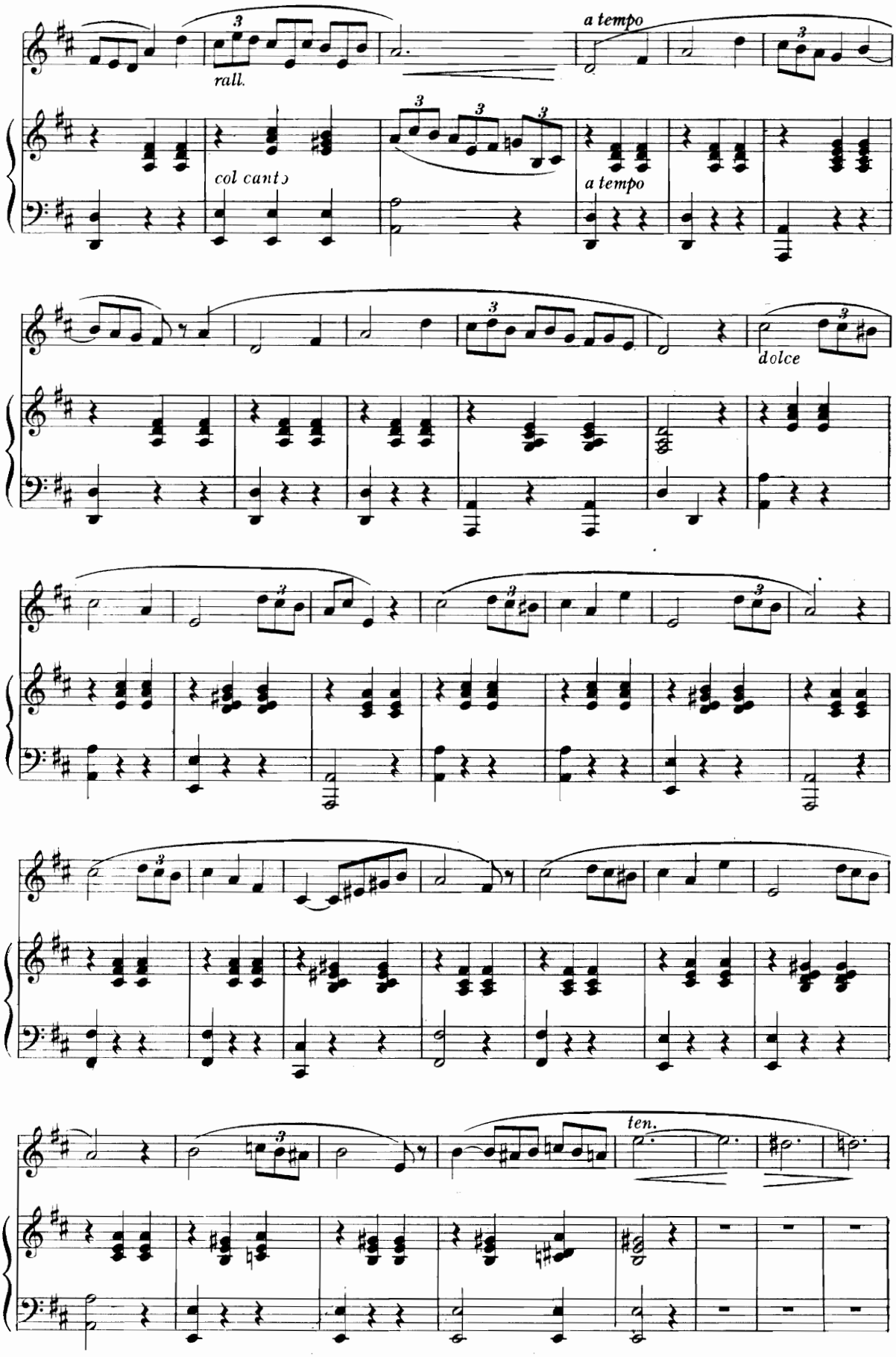
rall.
a tempo
col canto
a tempo
dolce
ten.

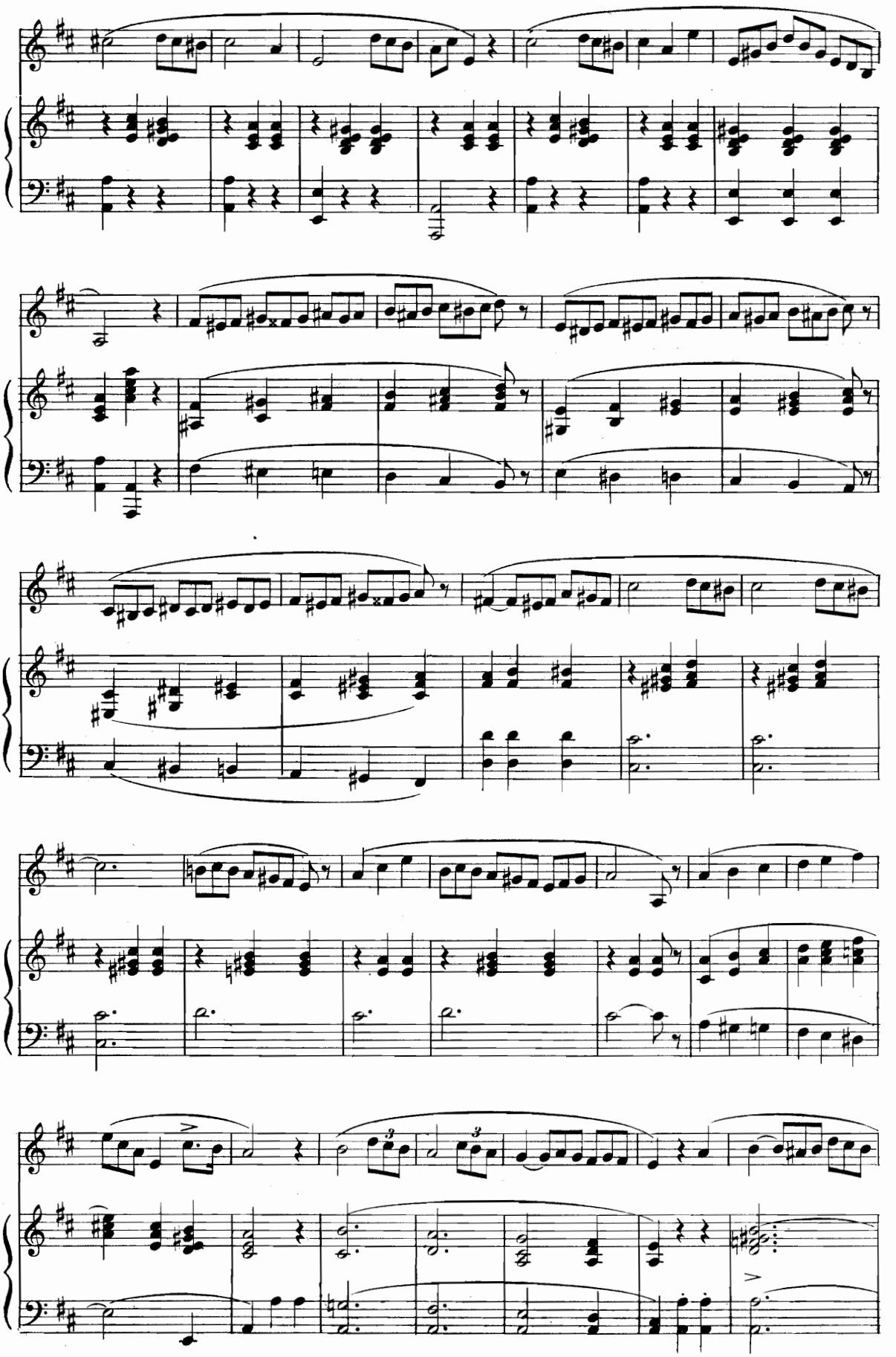

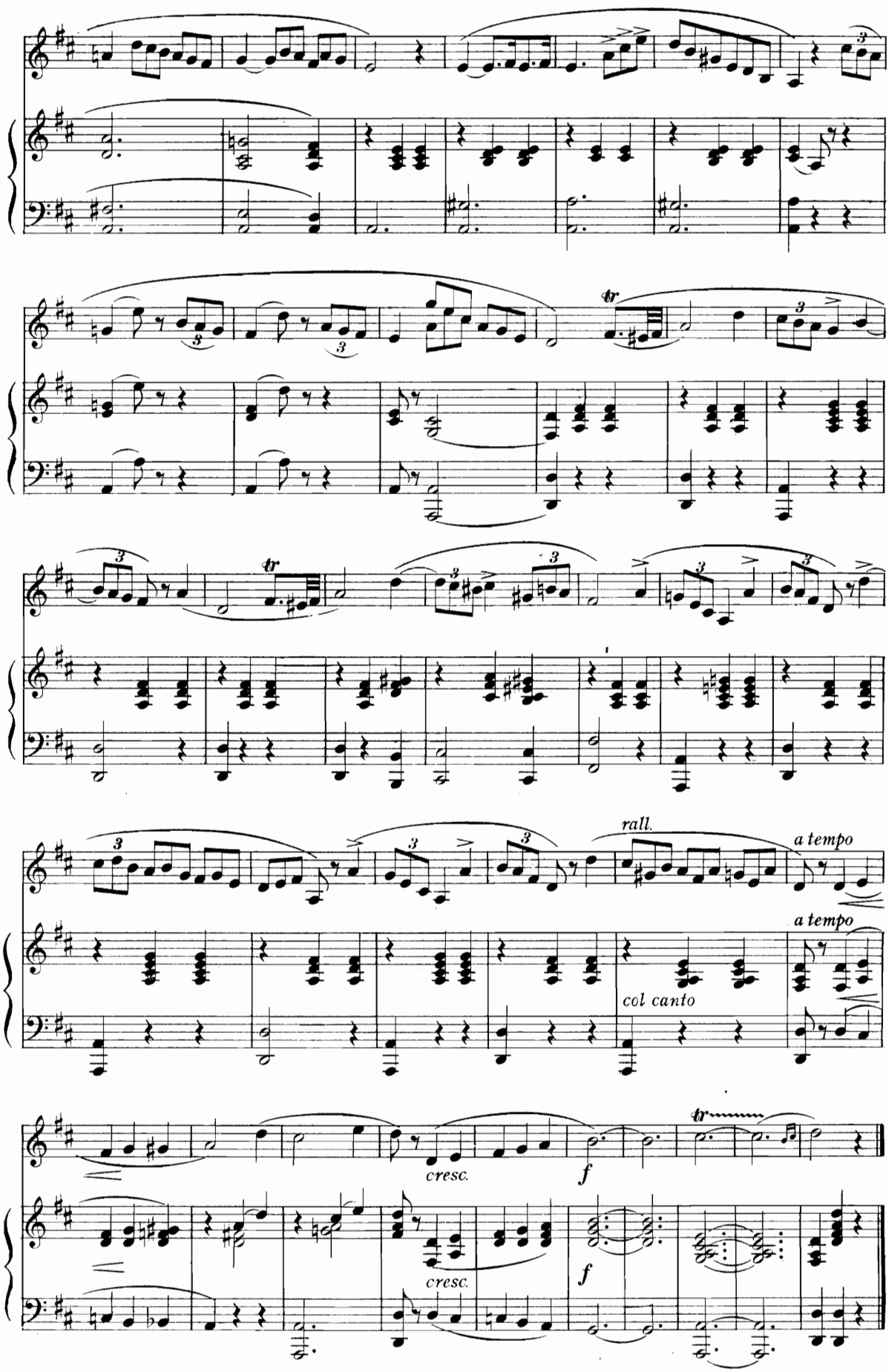
rall.
a tempo
a tempo
col canto
cresc.
f
cresc.
f

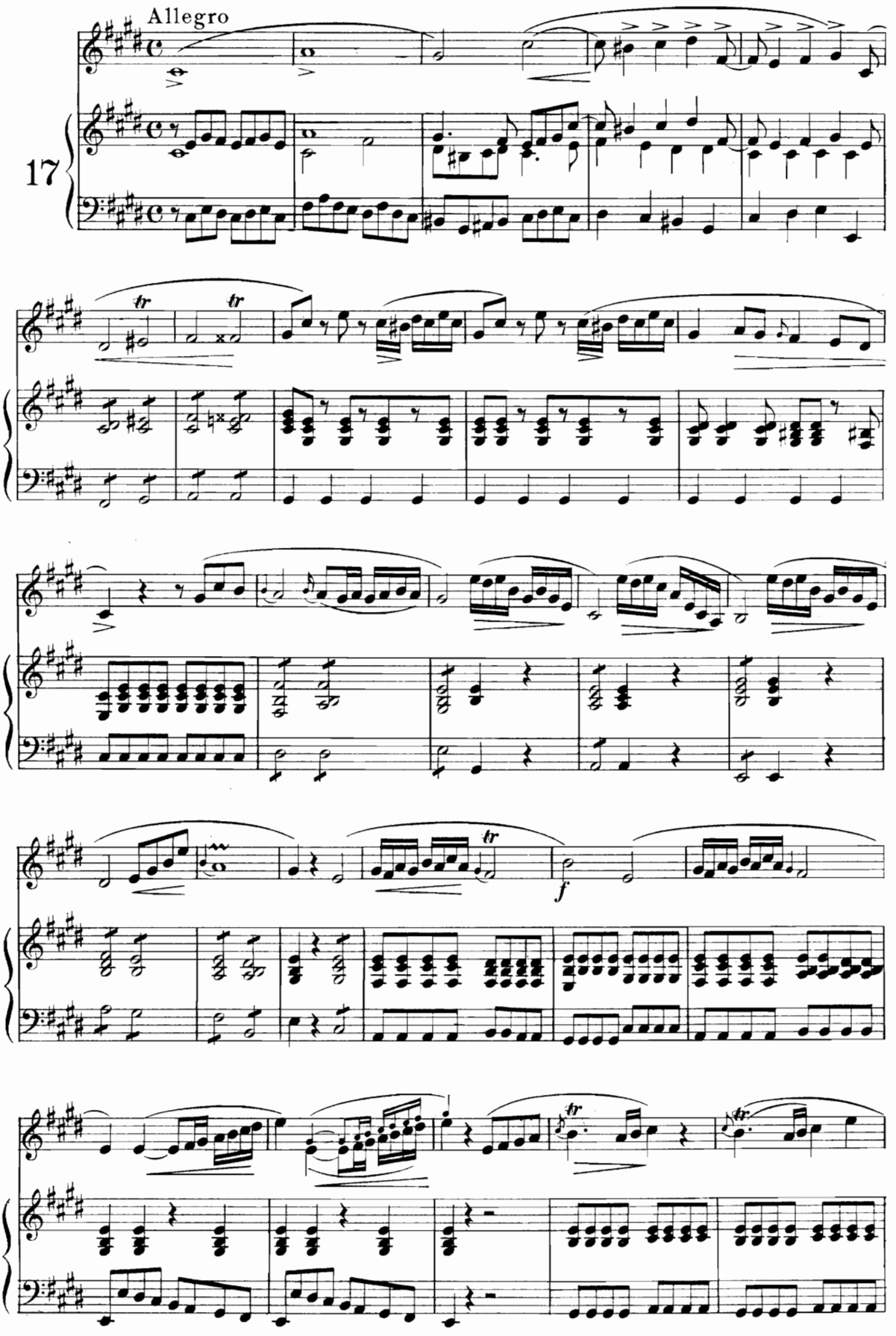
Allegro
17
tr
tr
tr
f
tr
tr

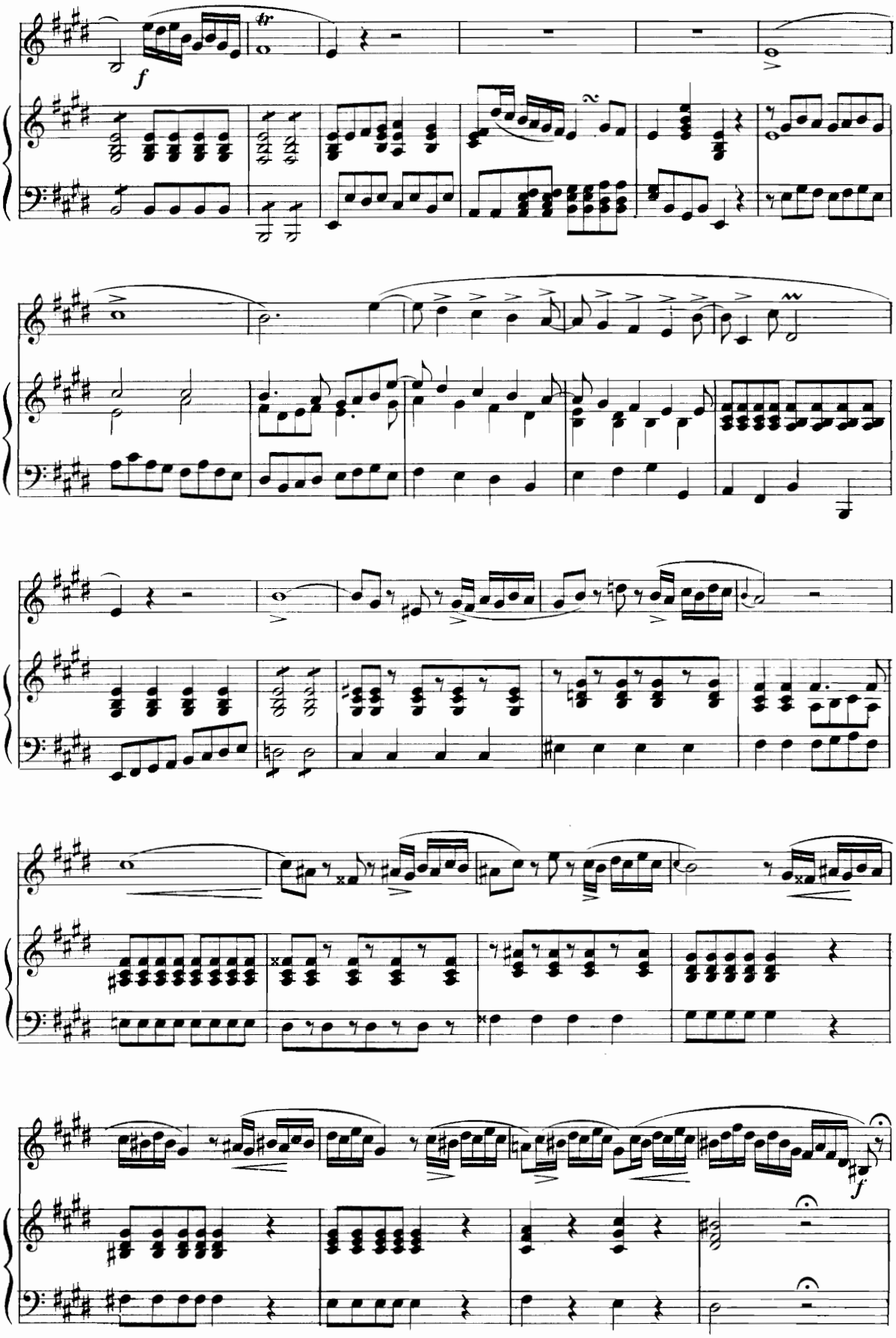

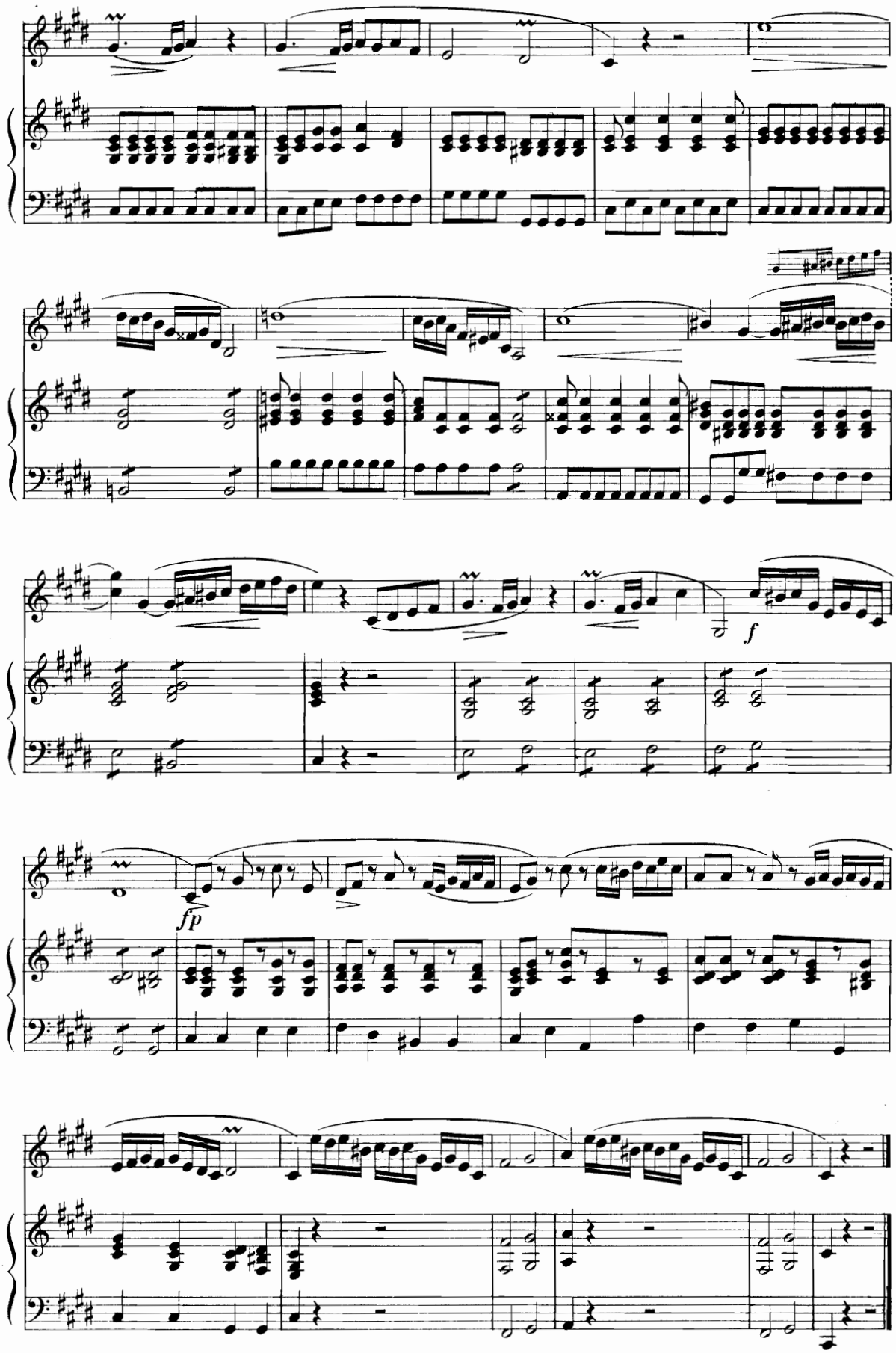
f
fp

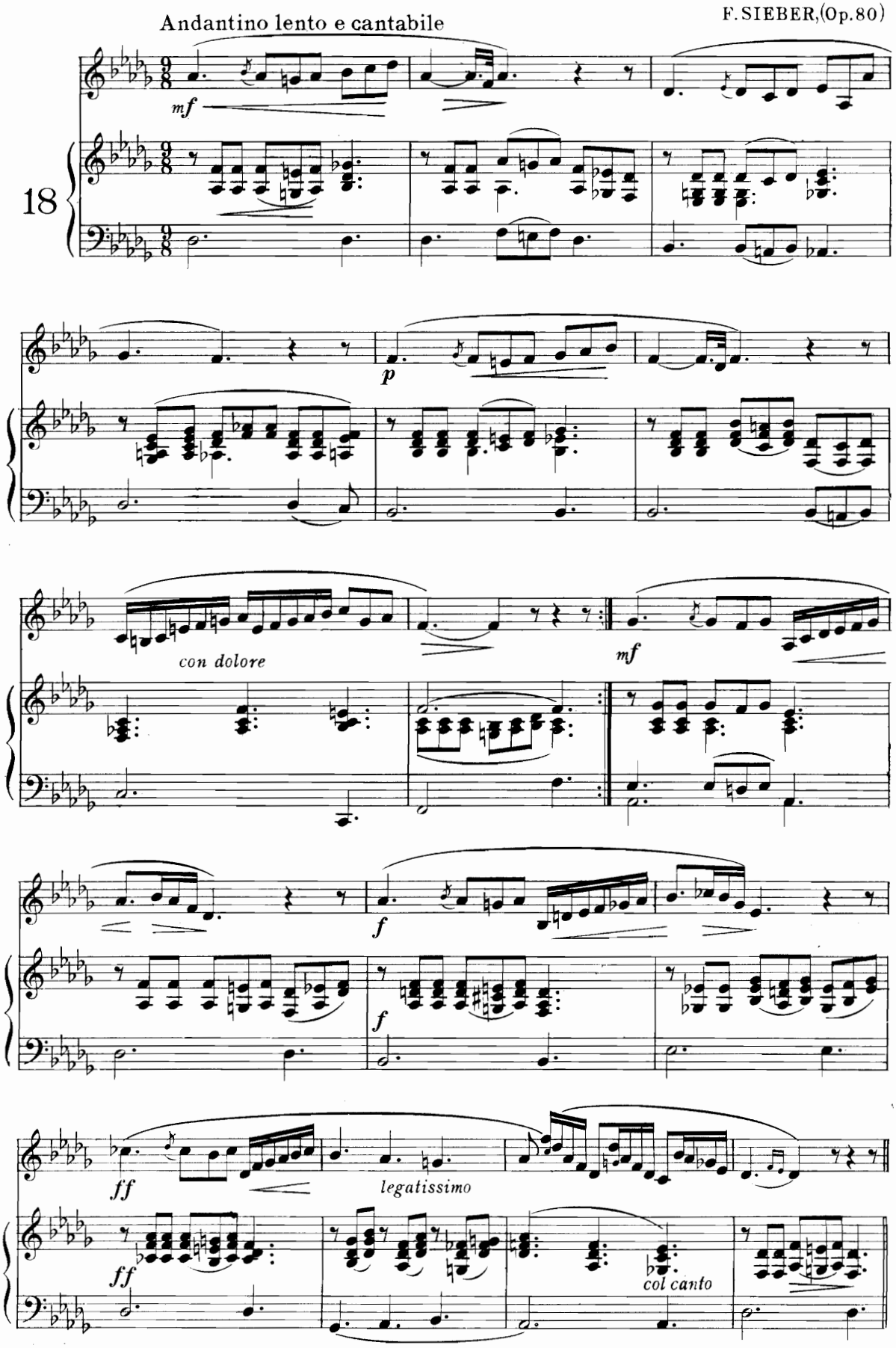
Andantino lento e cantabile
18
mf
p
con dolore
mf
f
f
ff
legatissimo
ff
col canto

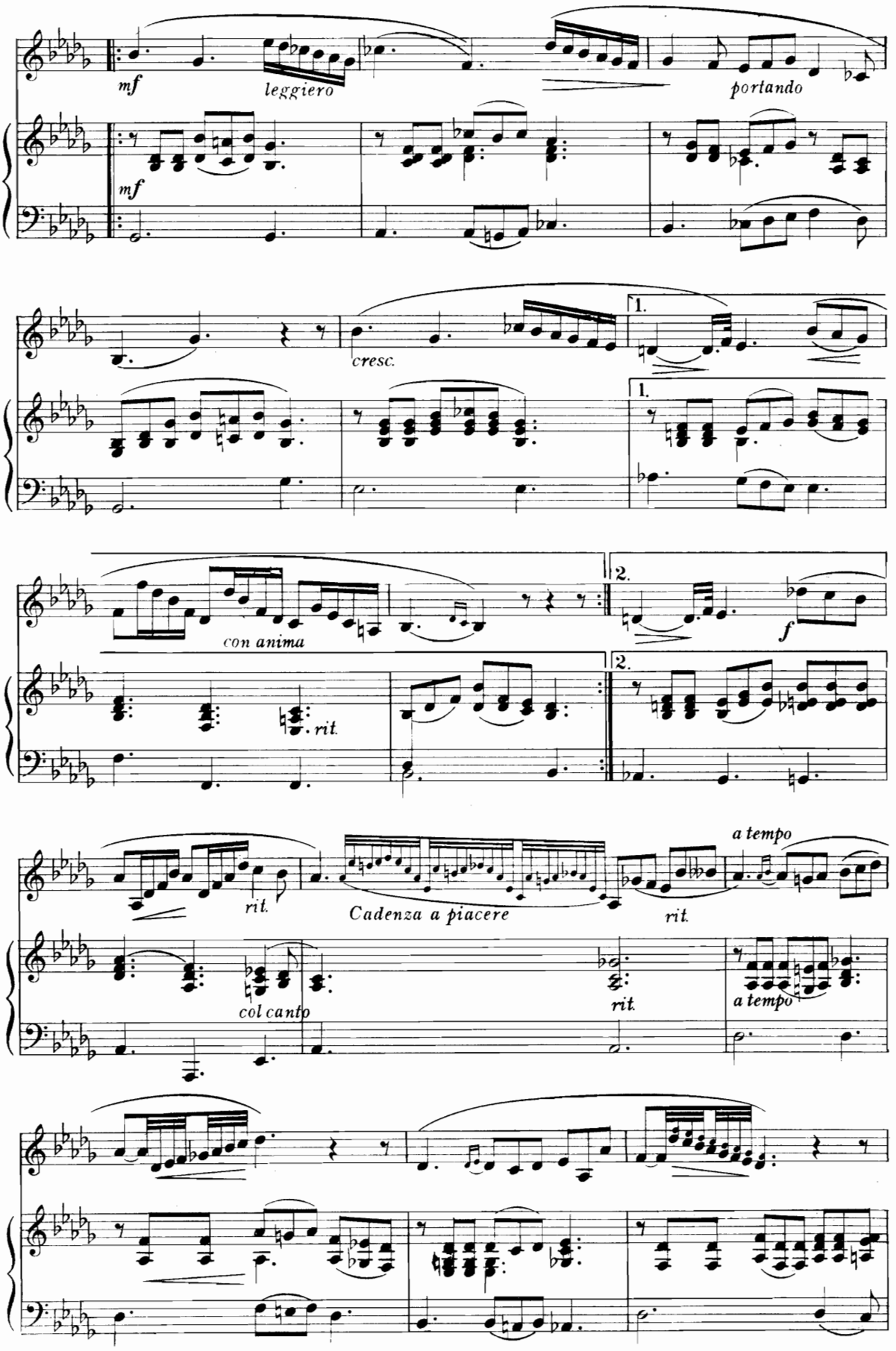
mf
leggiero
portando
mf
cresc.
1.
1.
con anima
2.
2.
f
rit.
rit.
Cadenza a piacere
a tempo
rit.
col canto
rit.
a tempo

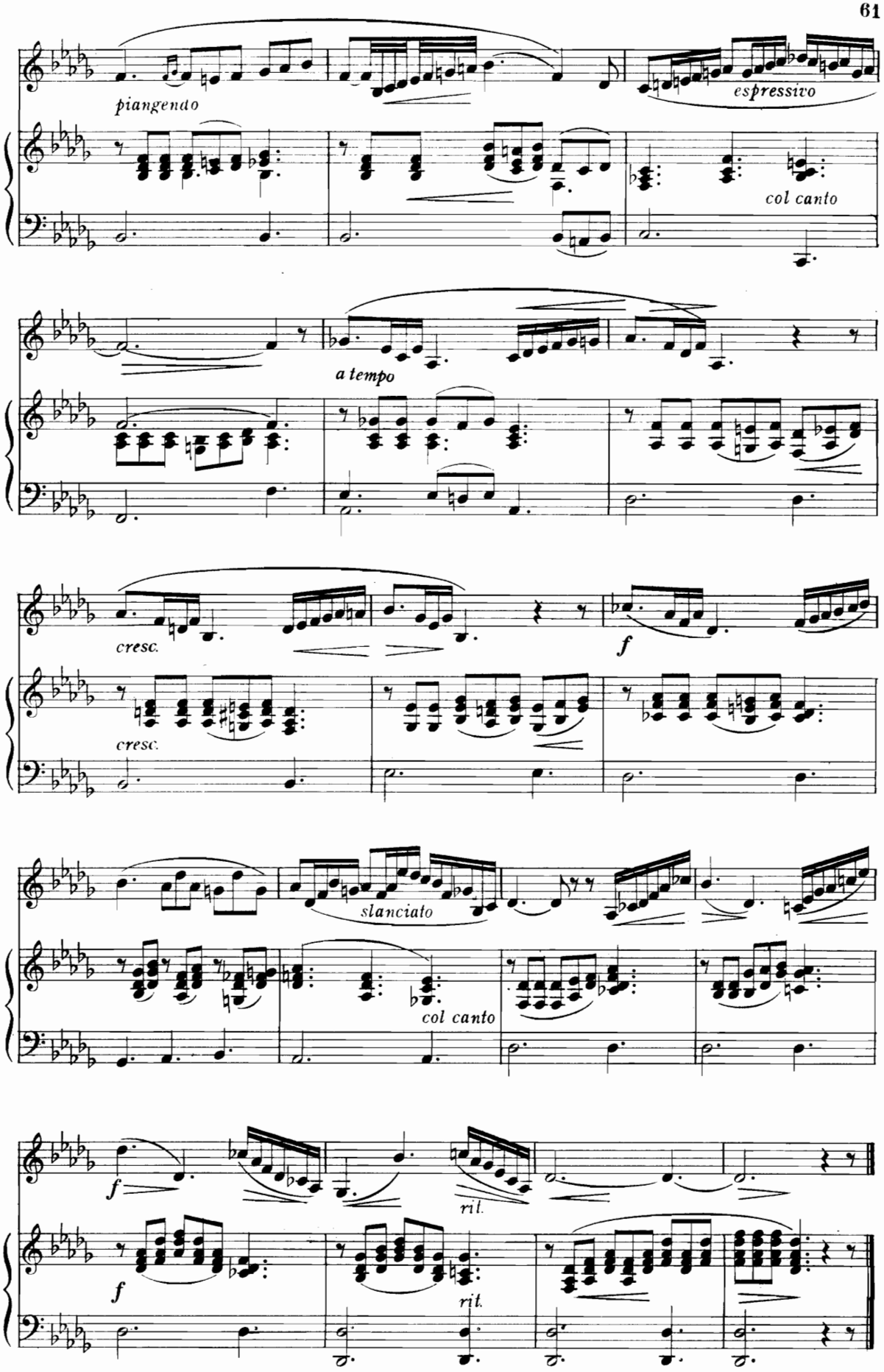
piangendo
espressivo
col canto
a tempo
cresc.
cresc.
f
slanciato
col canto
f
ril.
f
rit.

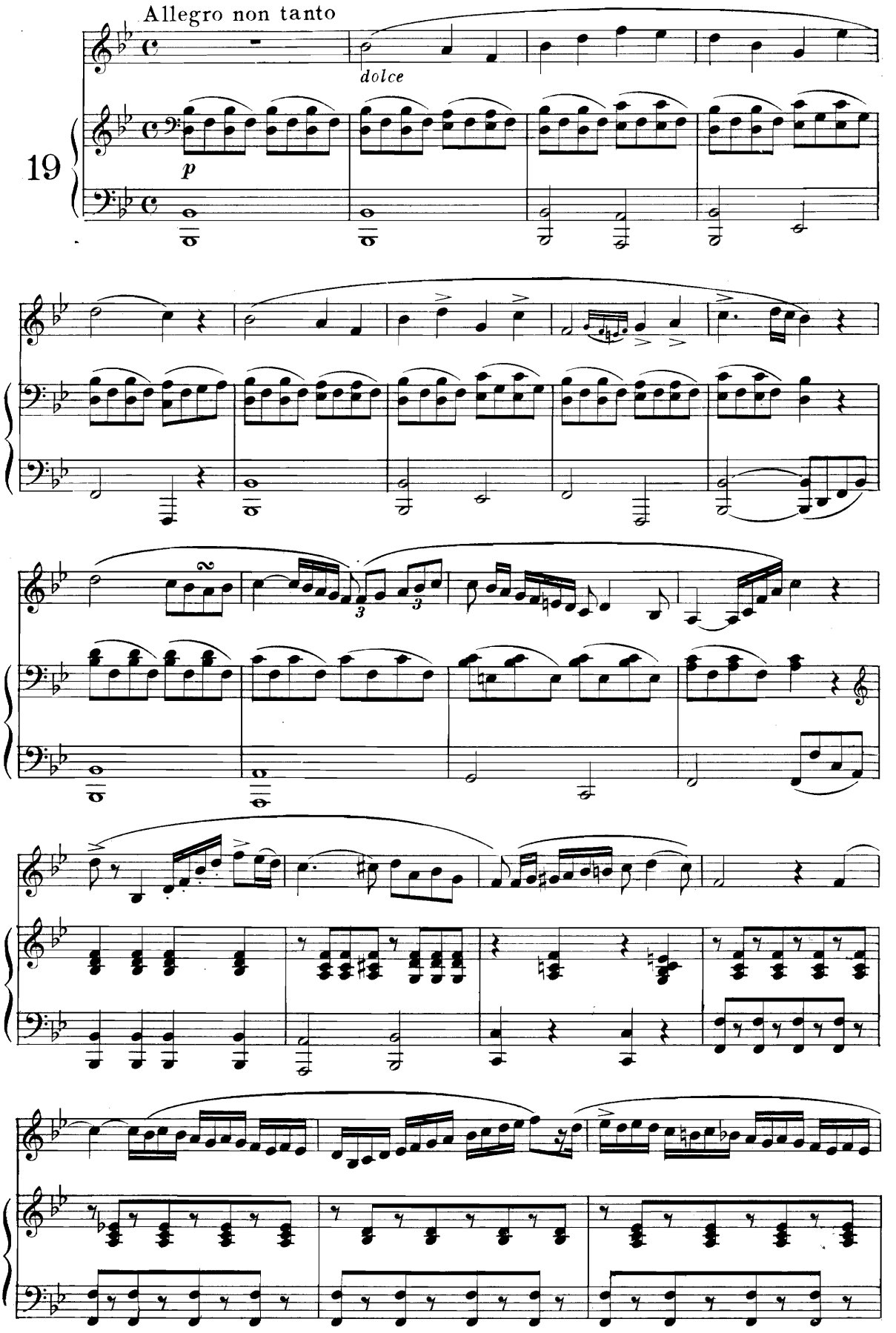
Allegro non tanto
dolce
19
p

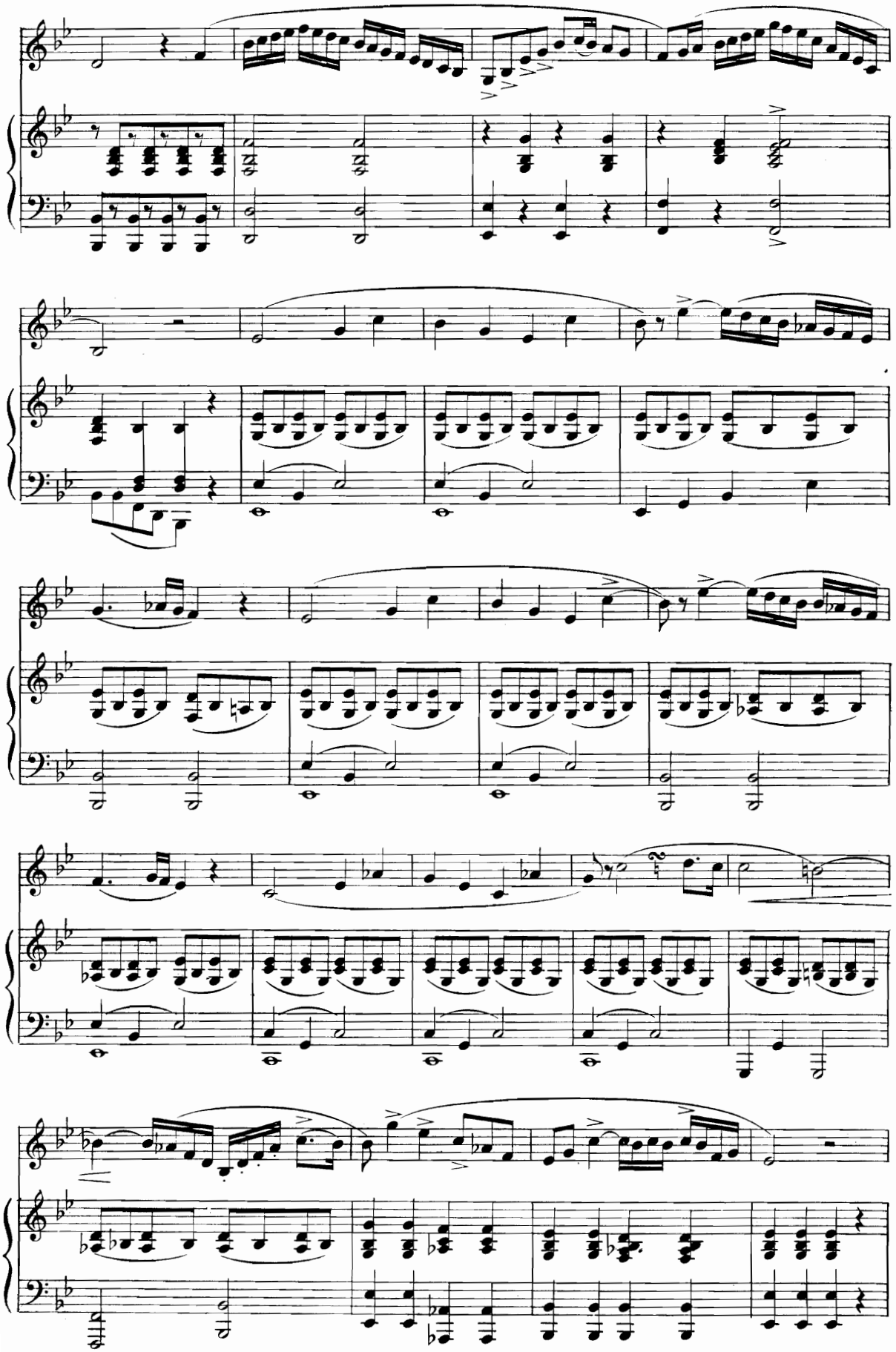

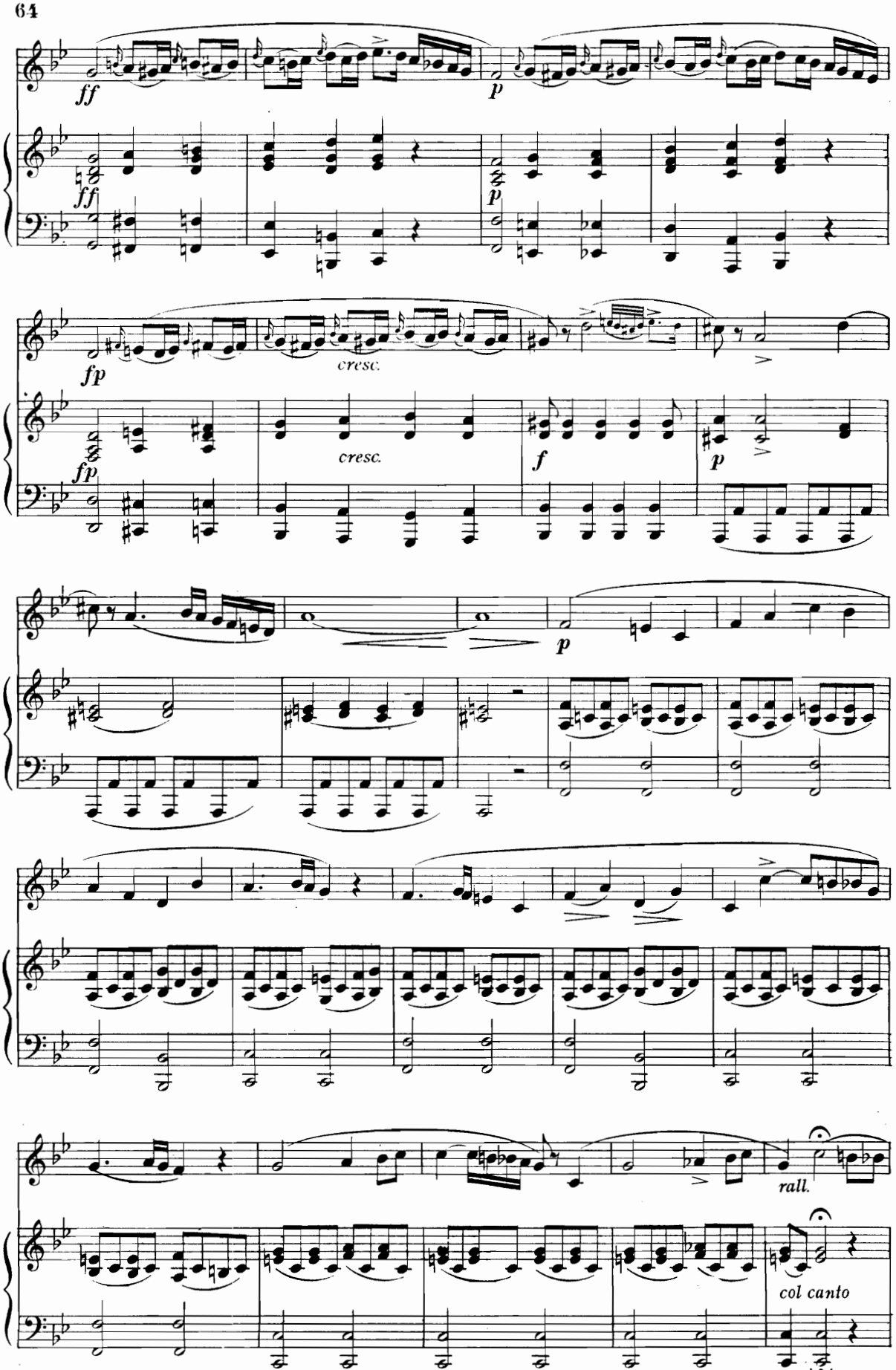
ff
p
ff
p
fp
cresc.
fp
cresc.
f
p
p
rall.
col canto

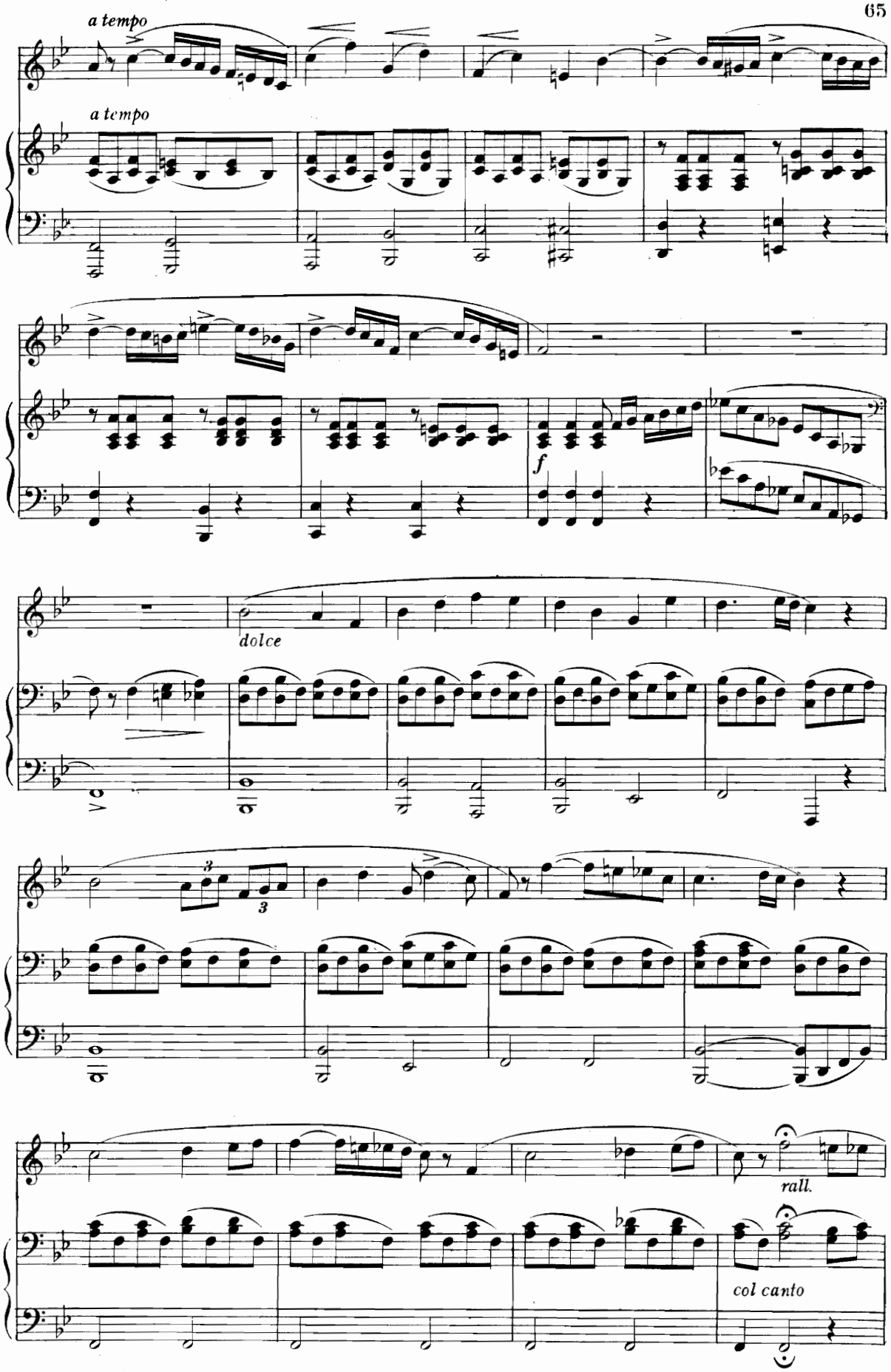
a tempo
a tempo
f
dolce
3
3
rall.
col canto

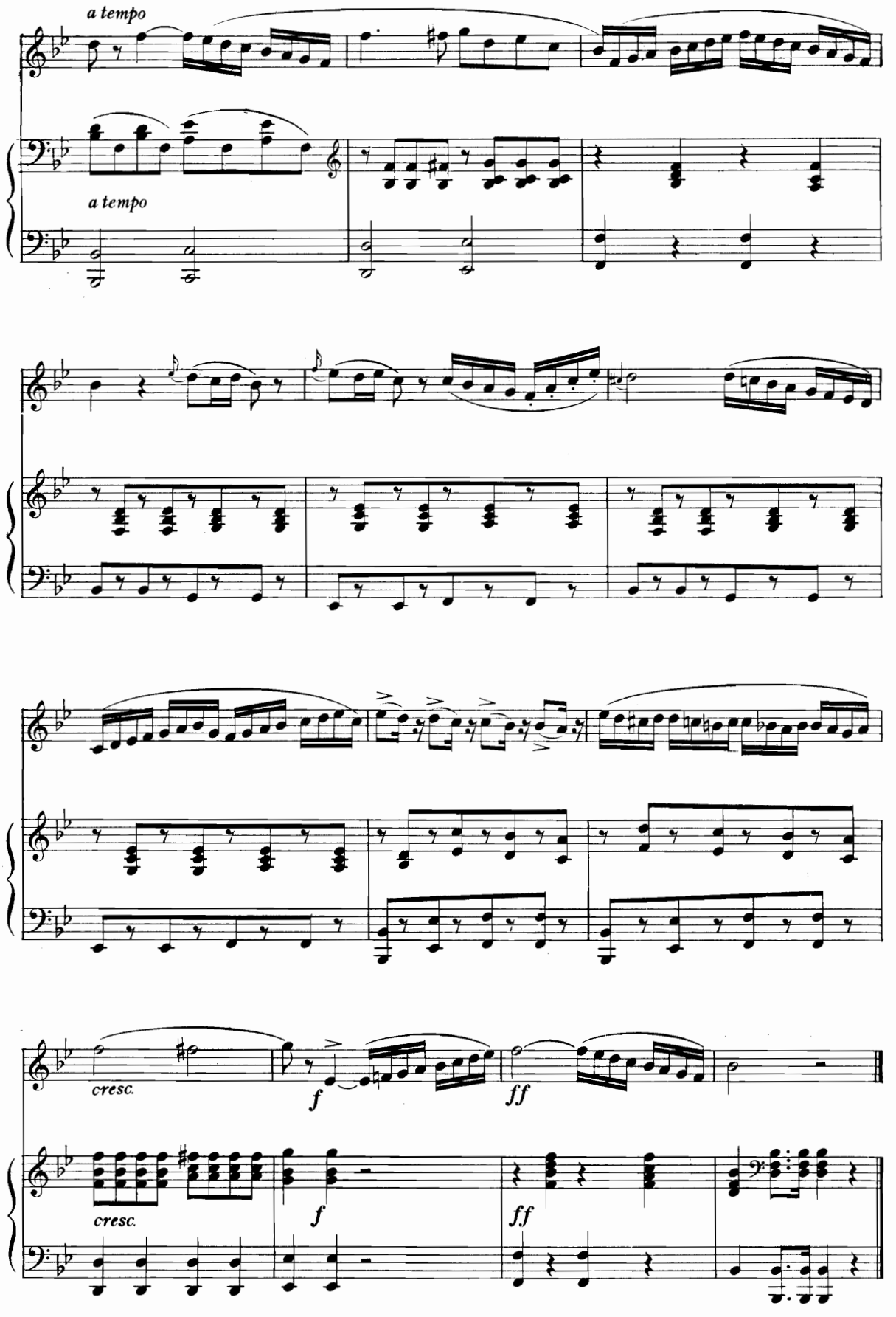
a tempo
a tempo
cresc.
f
ff
cresc.
f
ff

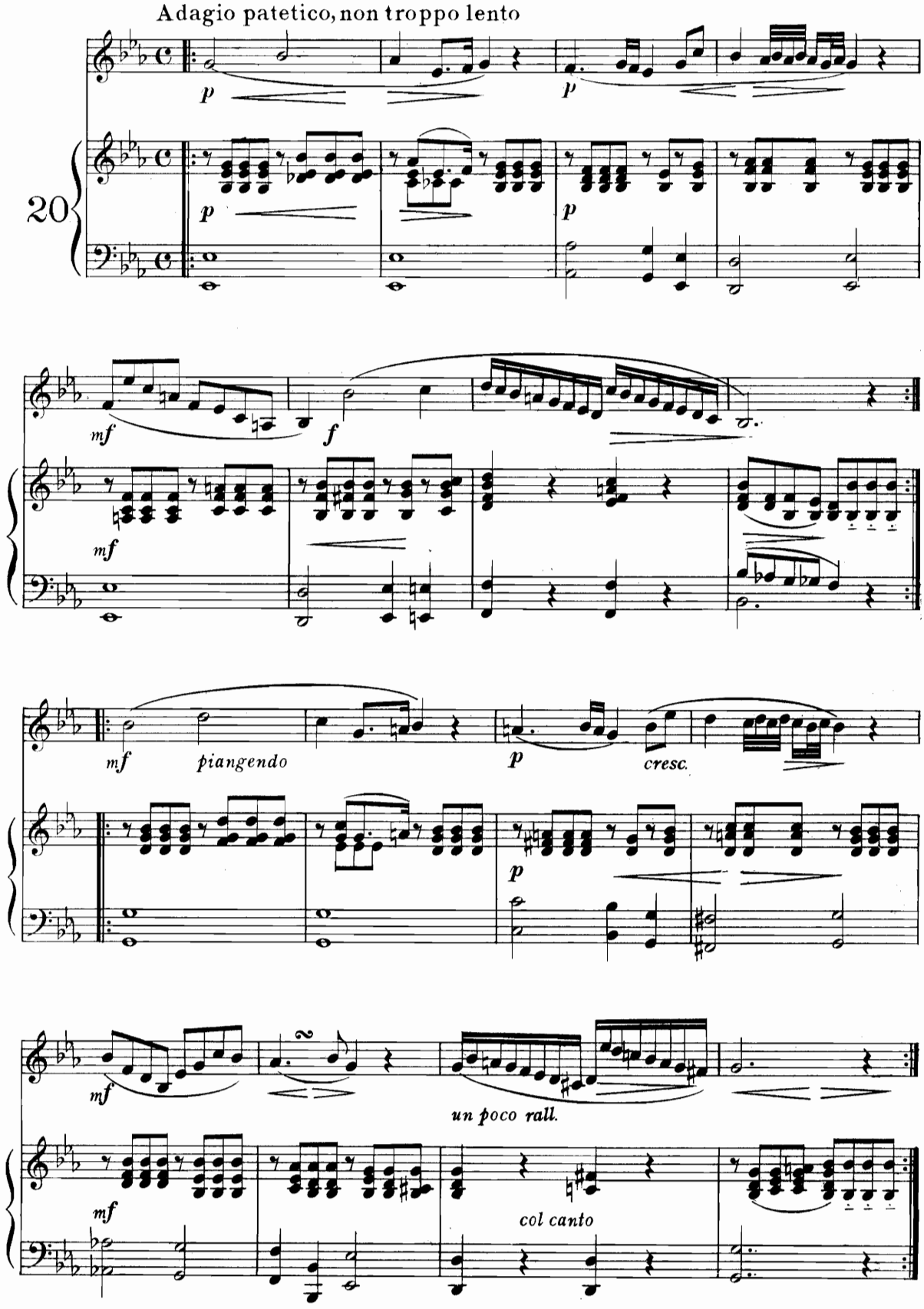
Adagio patetico, non troppo lento
20
p
p
p
mf
f
mf
mf
piangendo
p
cresc.
p
mf
un poco rall.
mf
col canto

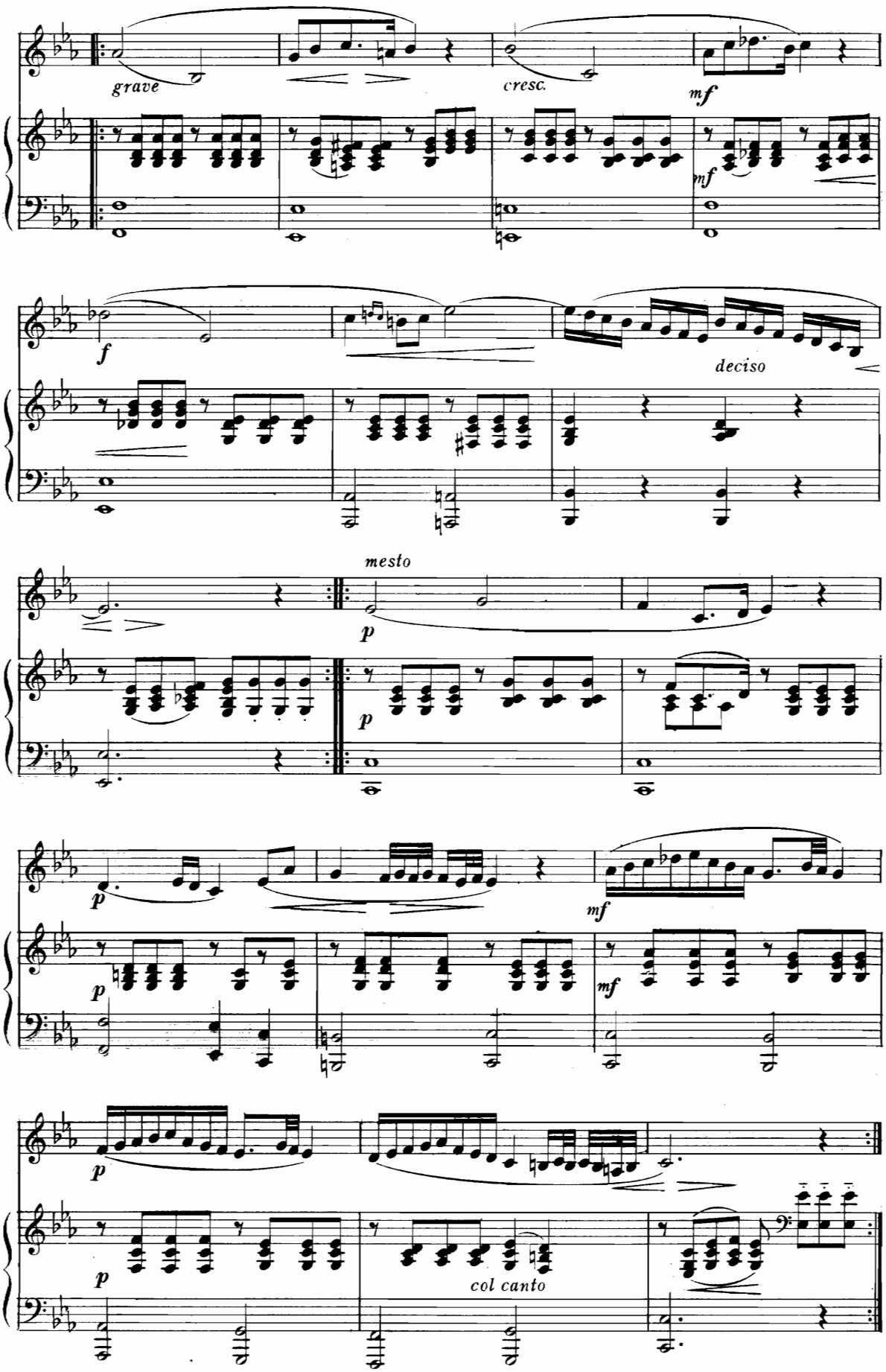
grave
cresc.
mf
mf
f
deciso
mesto
p
p
p
p
mf
mf
p
p
col canto

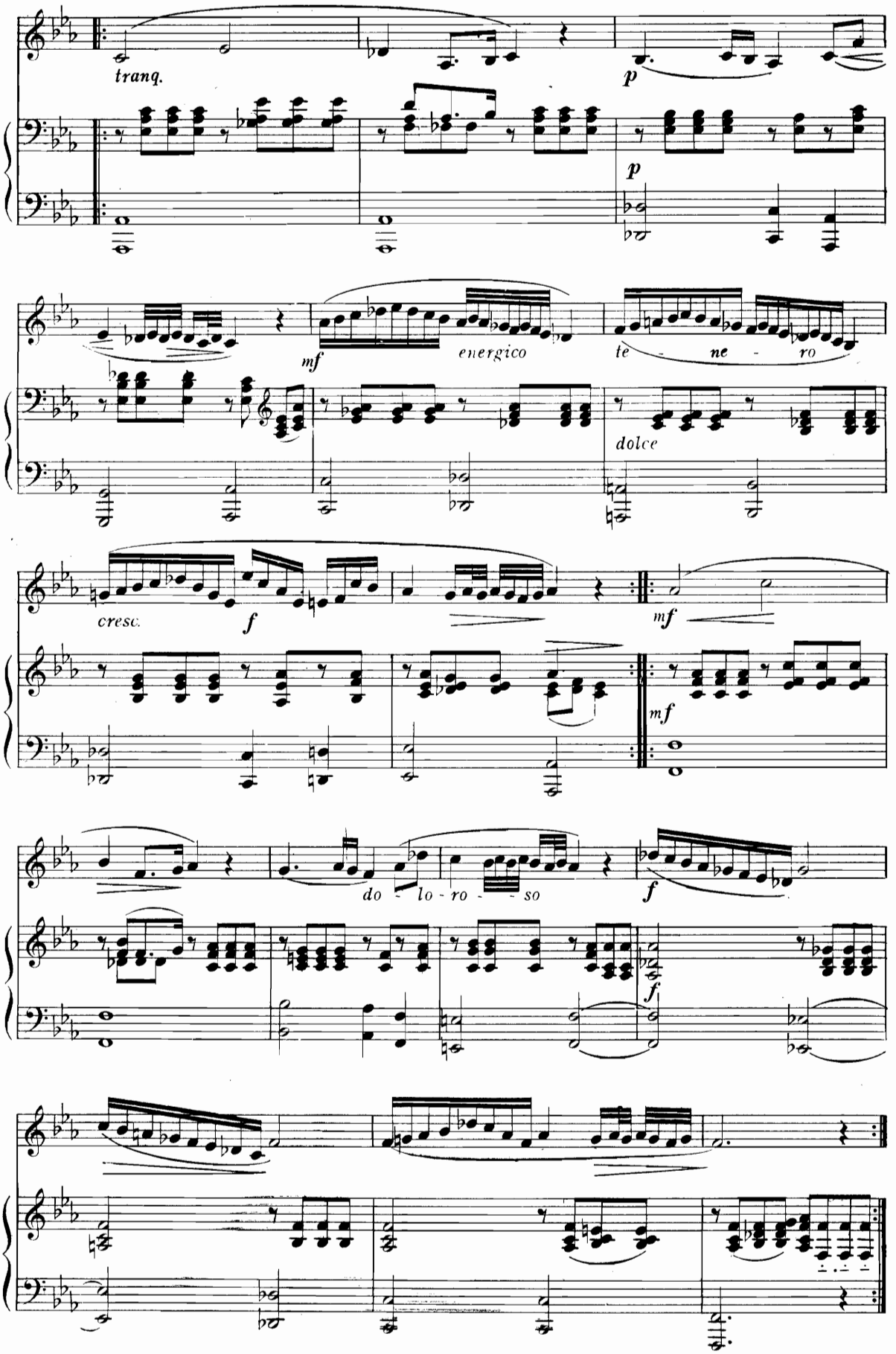
tranq.
p
p
mf
energico
te - ne - ro
dolce
cresc.
f
mf
mf
do - lo - ro - so
f
f

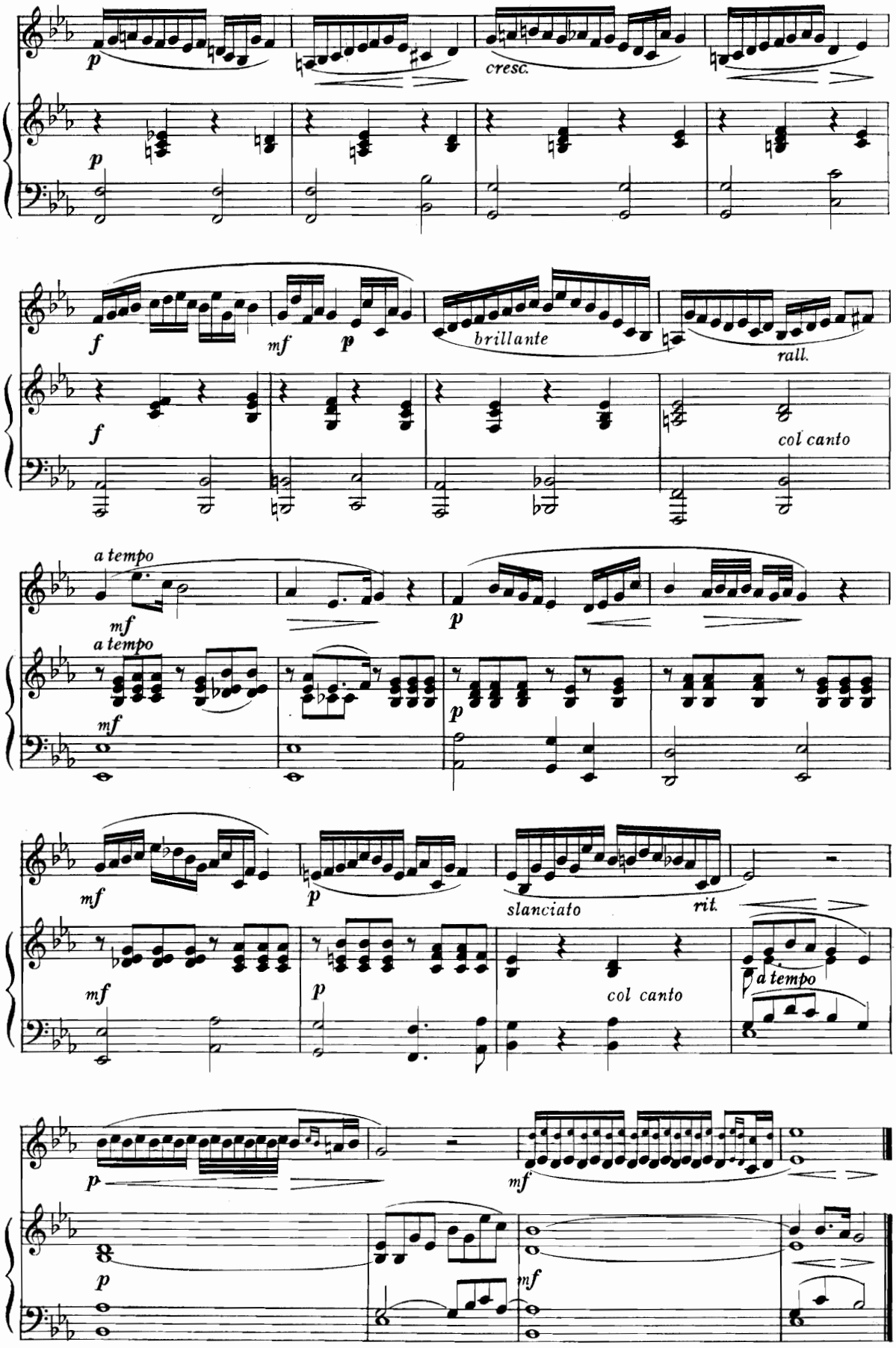
p
cresc.
p
f
mf
p
brillante
rall.
f
col canto
a tempo
mf
a tempo
mf
p
p
mf
p
slanciato
rit.
mf
p
col canto
a tempo
p
mf
p
mf

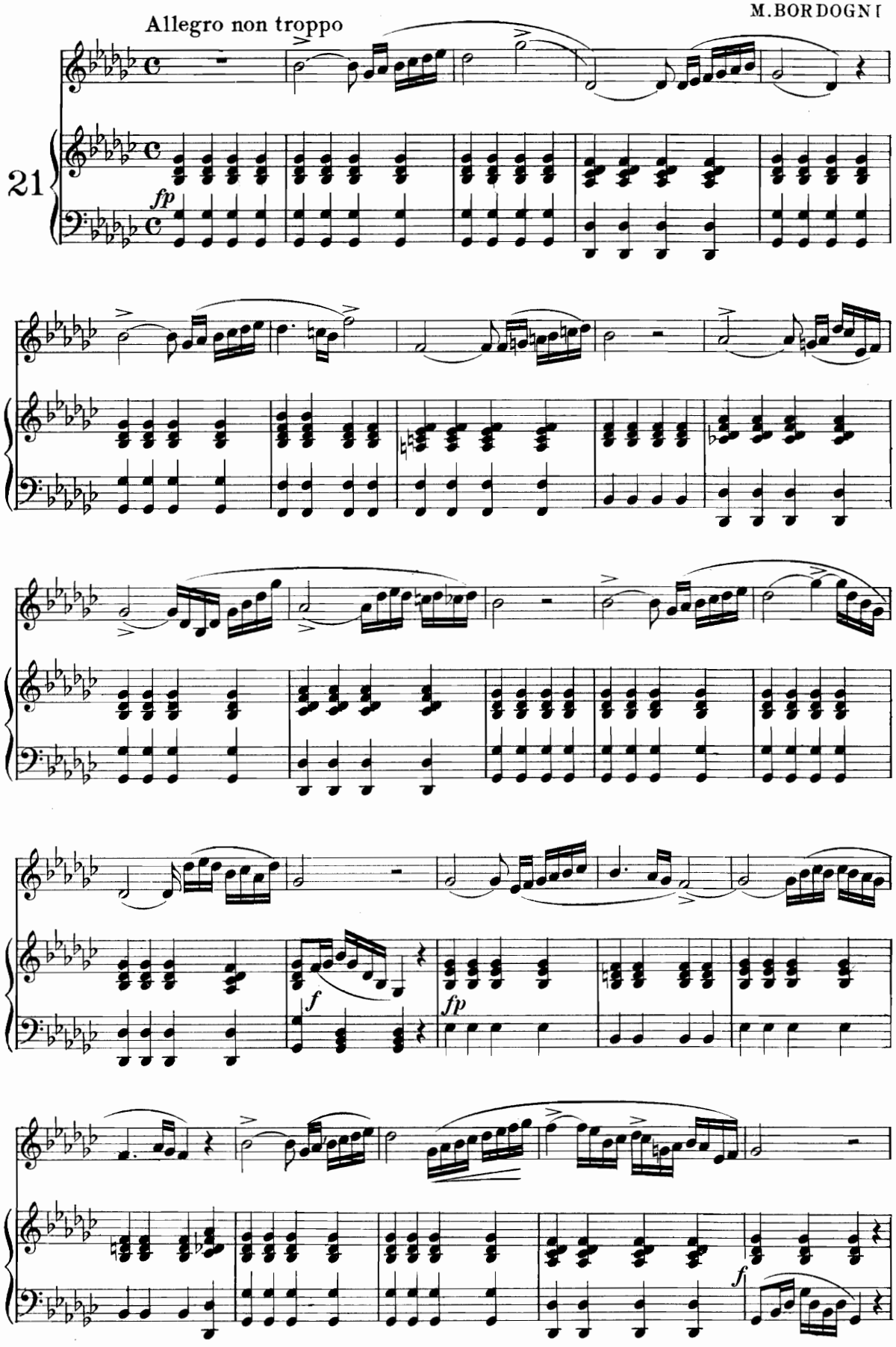
Allegro non troppo
21
fp
f
fp
f

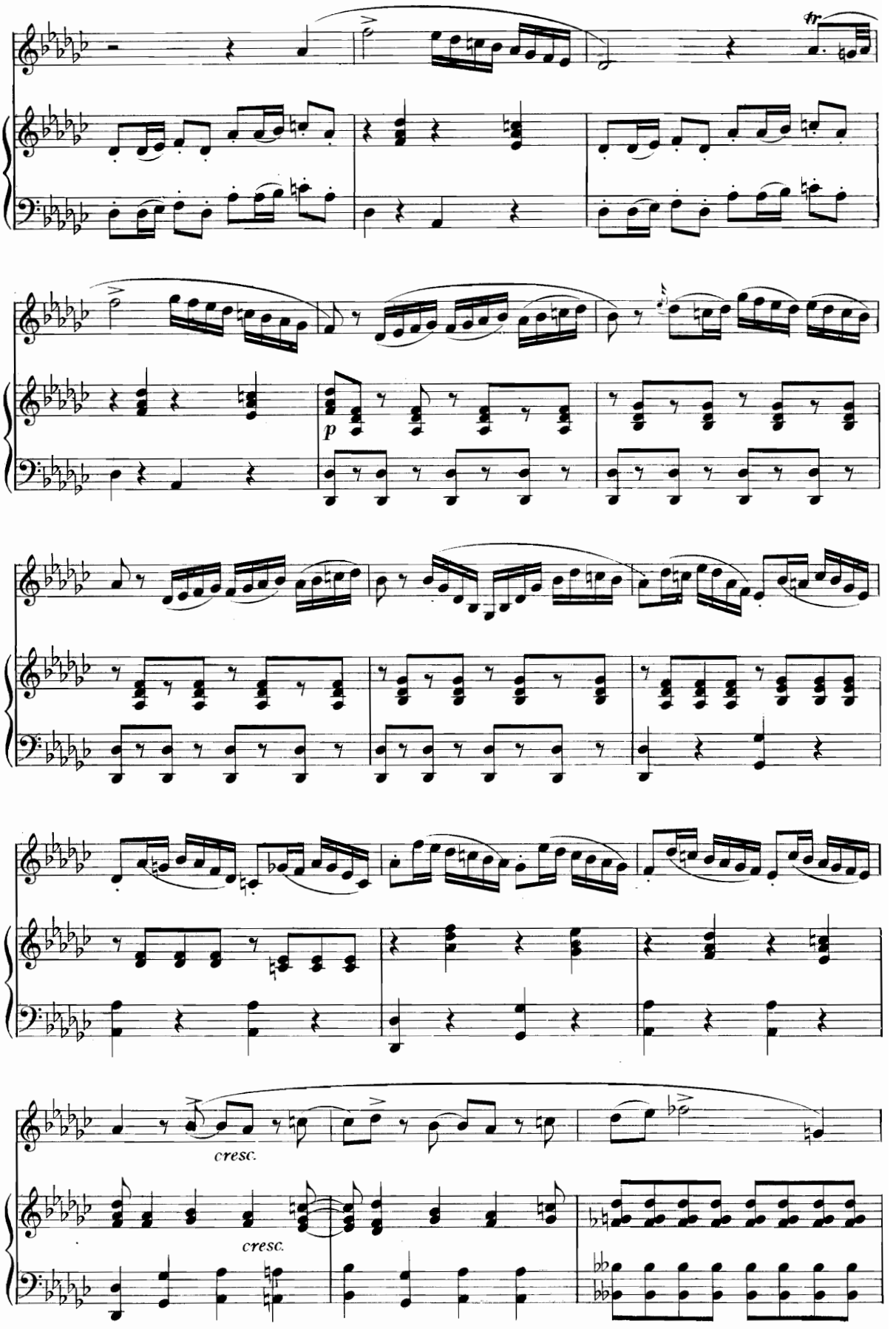
tr
p
cresc.
cresc.

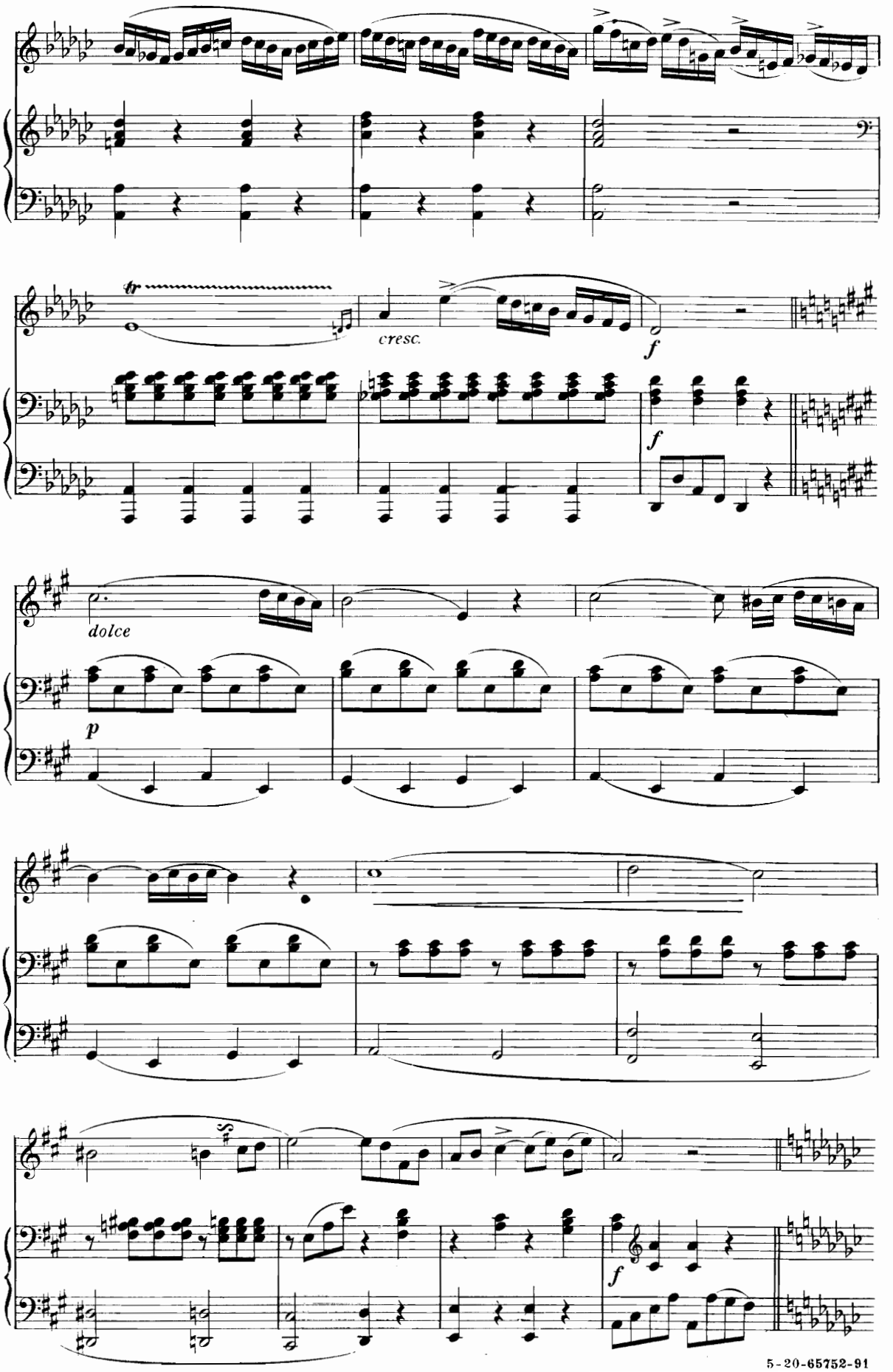
tr
cresc.
f
f
dolce
p
f

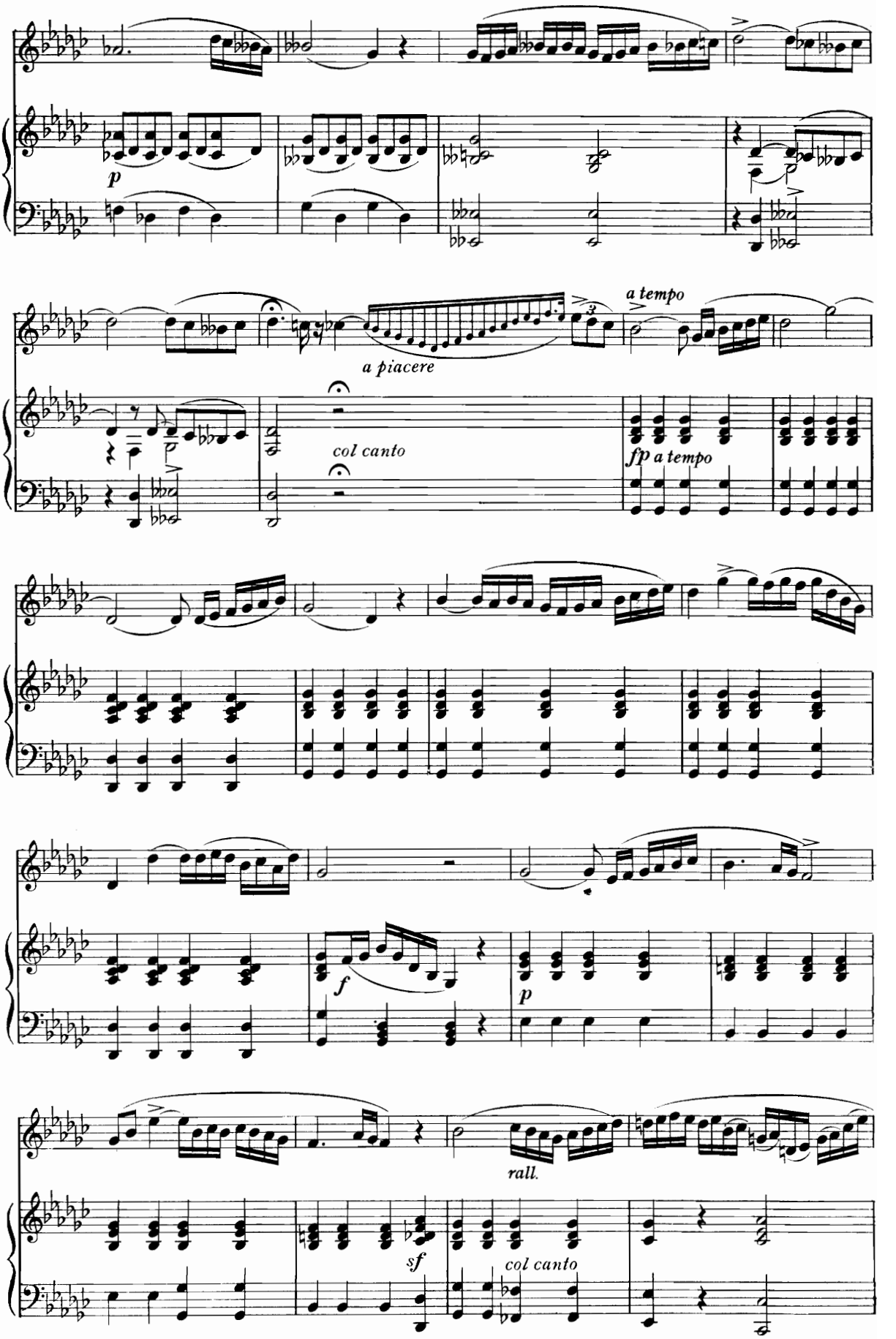
p
a piacere
a tempo
col canto
fp a tempo
f
p
rall.
sf
col canto

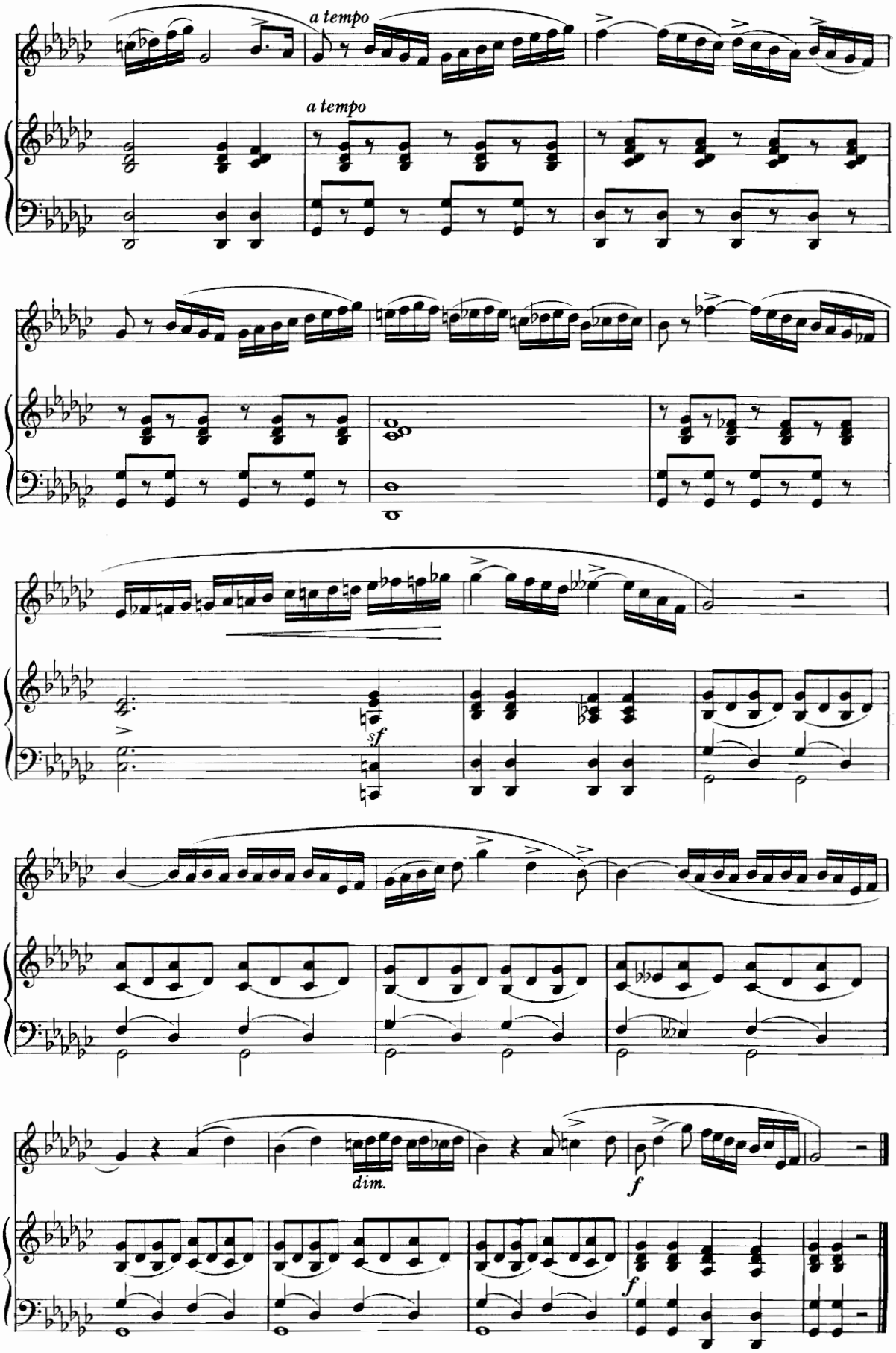
a tempo
a tempo
sf
dim.
f
f

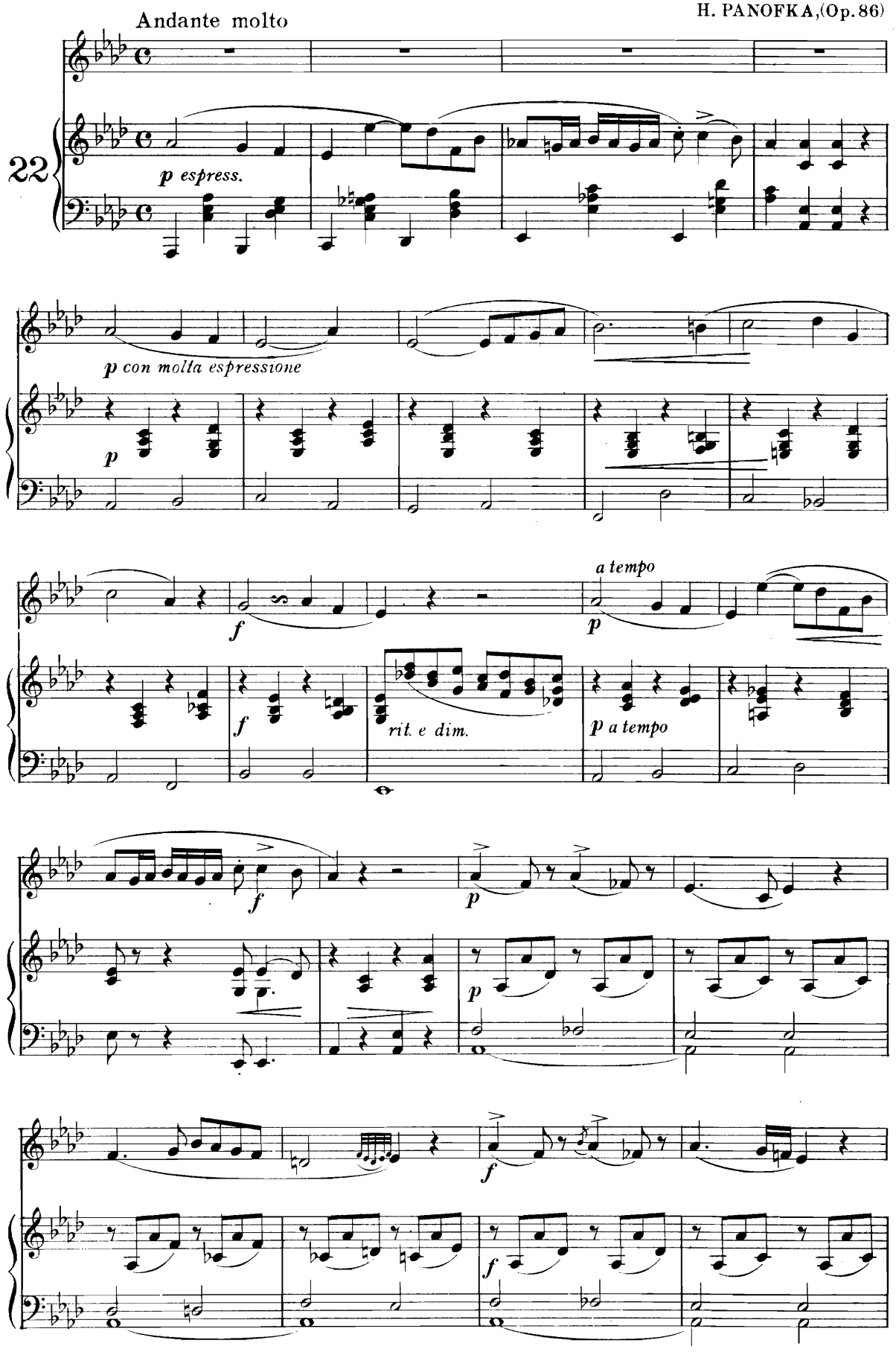
Andante molto
22
p espress.
p con molta espressione
p
f
a tempo
p
f
rit. e dim.
p a tempo
f
p
p
f
f

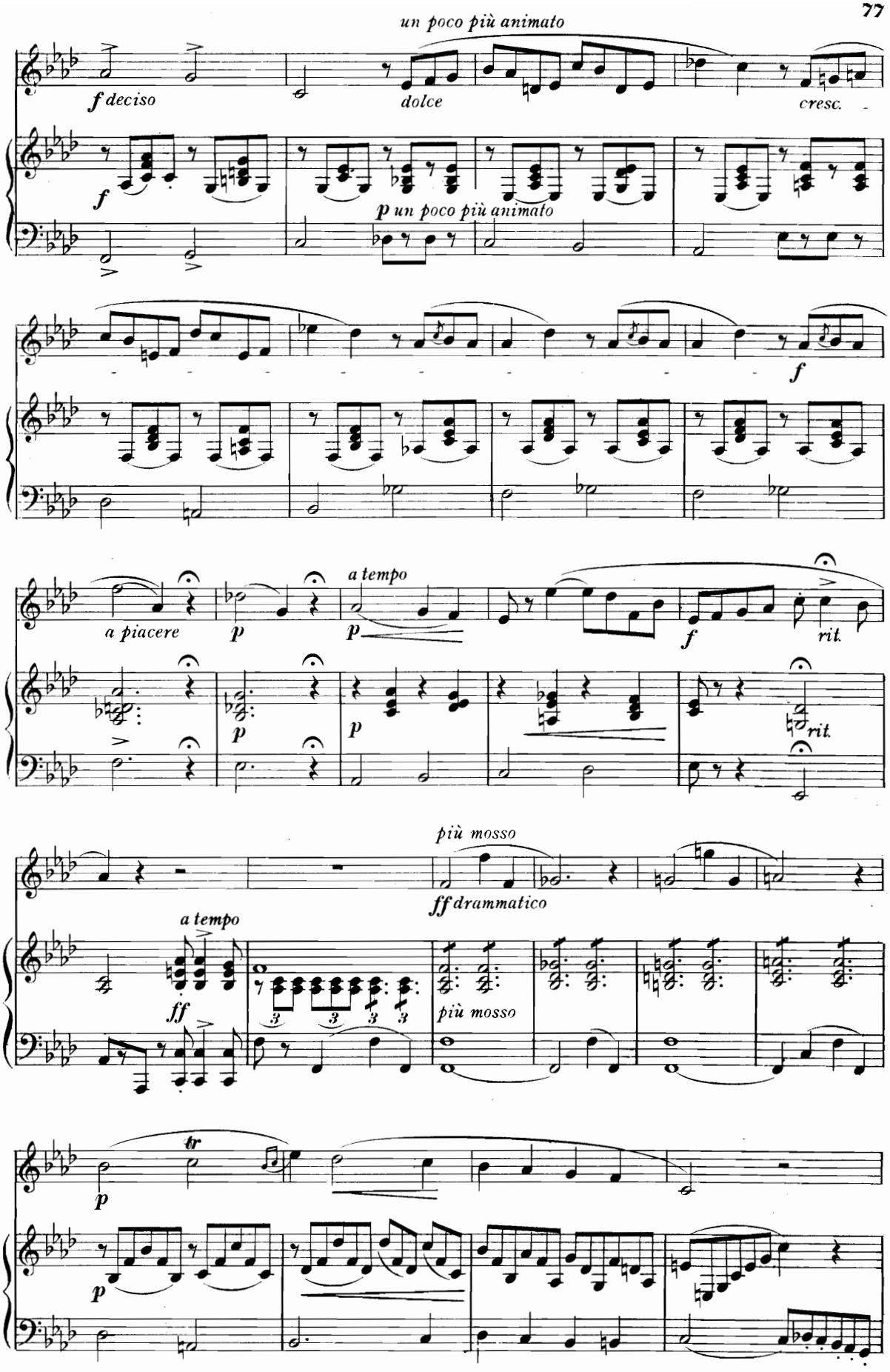
un poco più animato
f deciso
dolce
cresc.
f
p un poco più animato
f
a piacere
p
a tempo
p
f
rit.
p
p
rit.
più mosso
ff drammatico
a tempo
ff
più mosso
tr
p
p

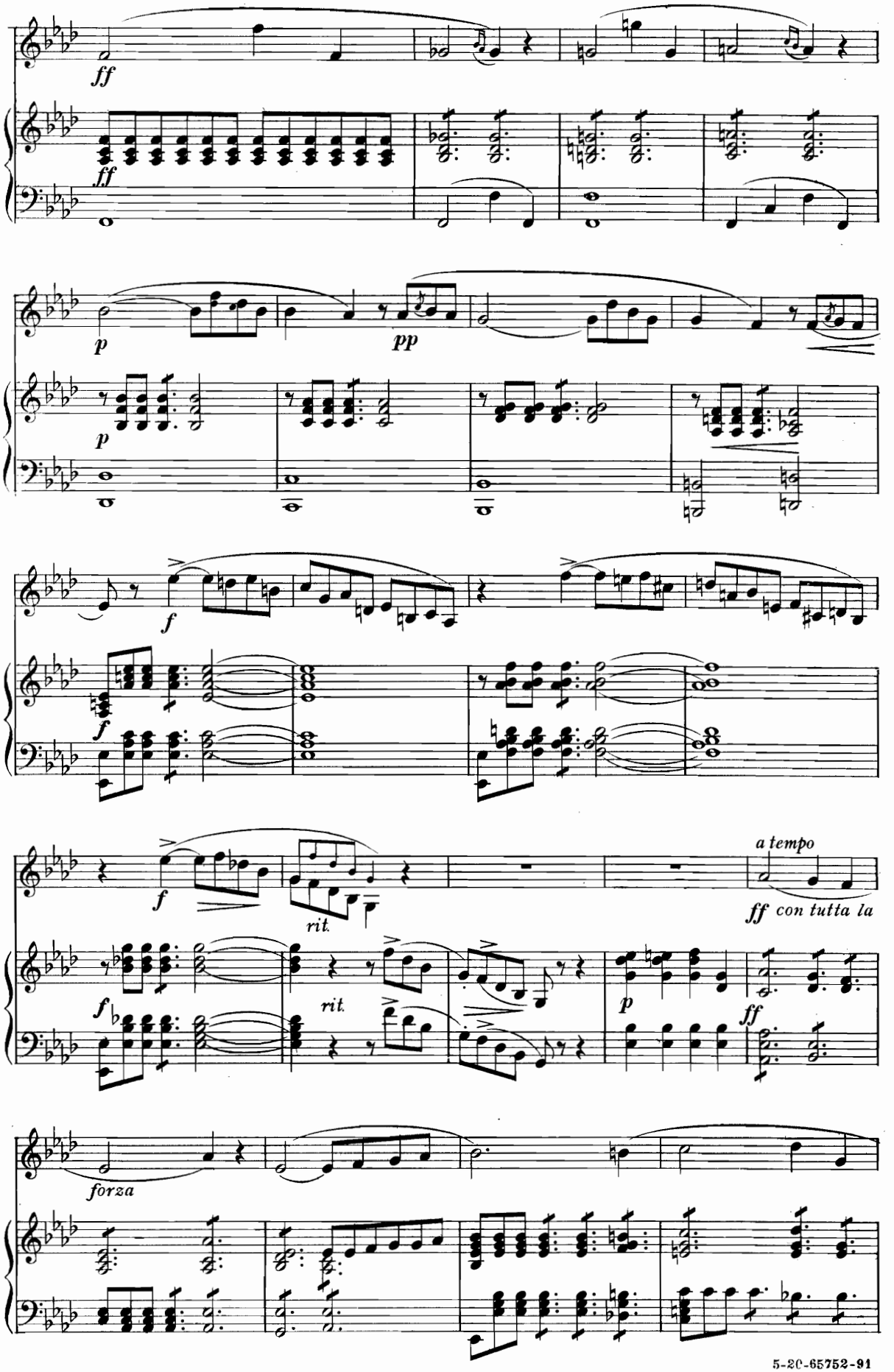
ff
ff
p
p
pp
f
f
f
rit.
a tempo
ff con tutta la
f
rit.
p
ff
forza

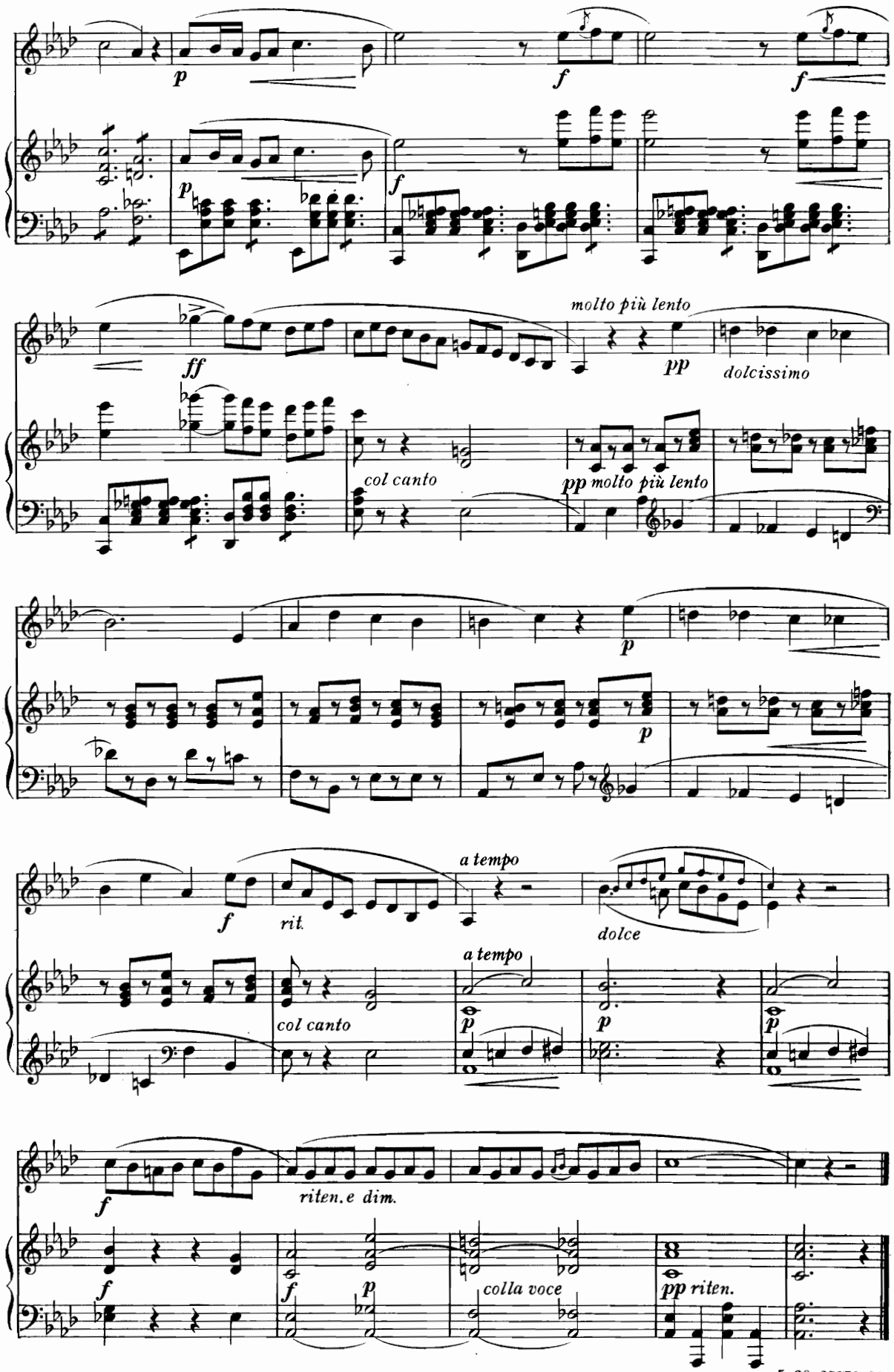
p
f
f
p
f
ff
molto più lento
pp
dolcissimo
col canto
pp molto più lento
p
p
f
rit.
a tempo
dolce
col canto
a tempo
p
p
p
f
riten.e dim.
f
f
p
colla voce
pp riten.

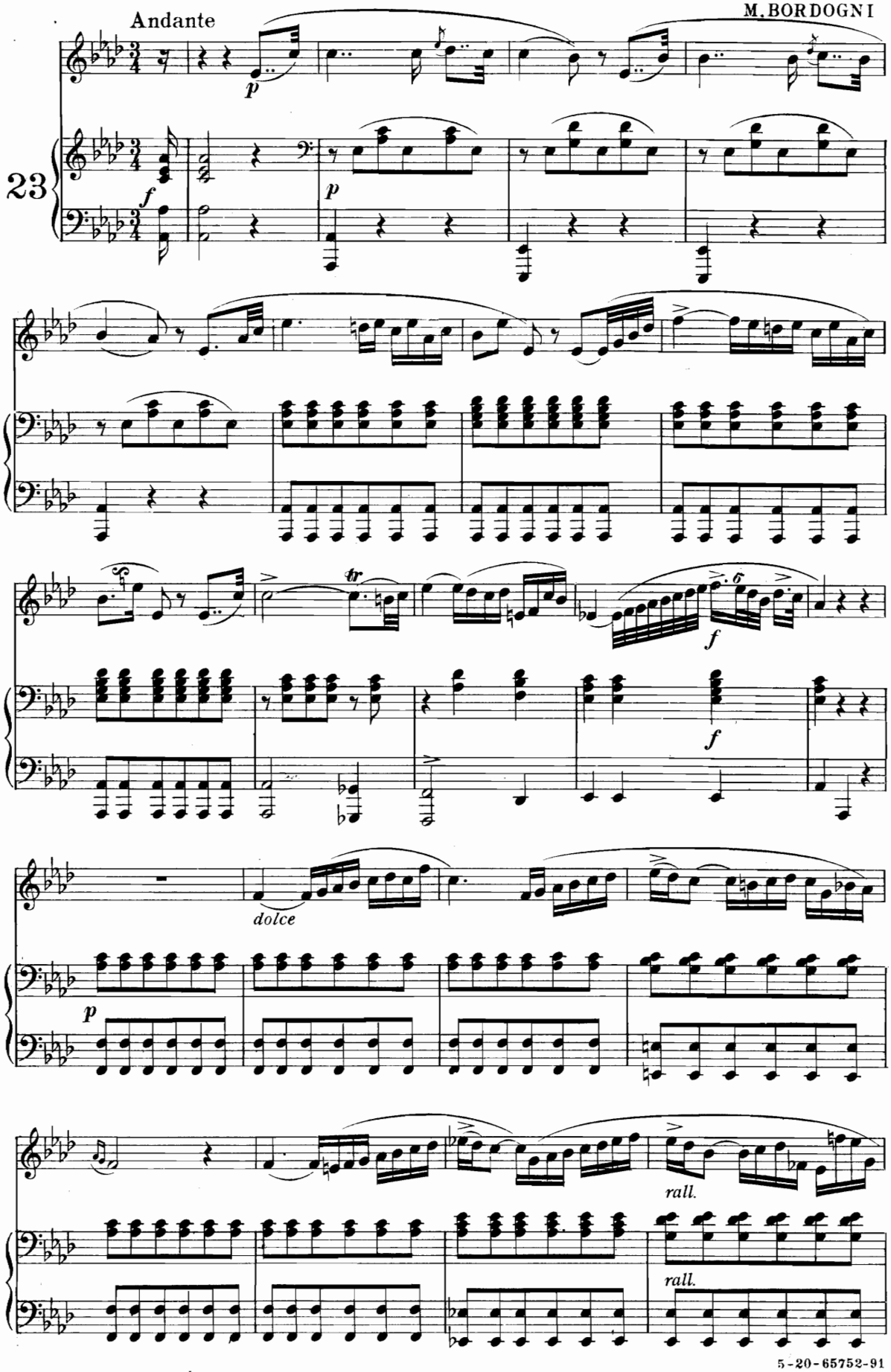
Andante
M. BORDOGNI
23
p
f
p
tr
f
f
dolce
p
rall.
rall.

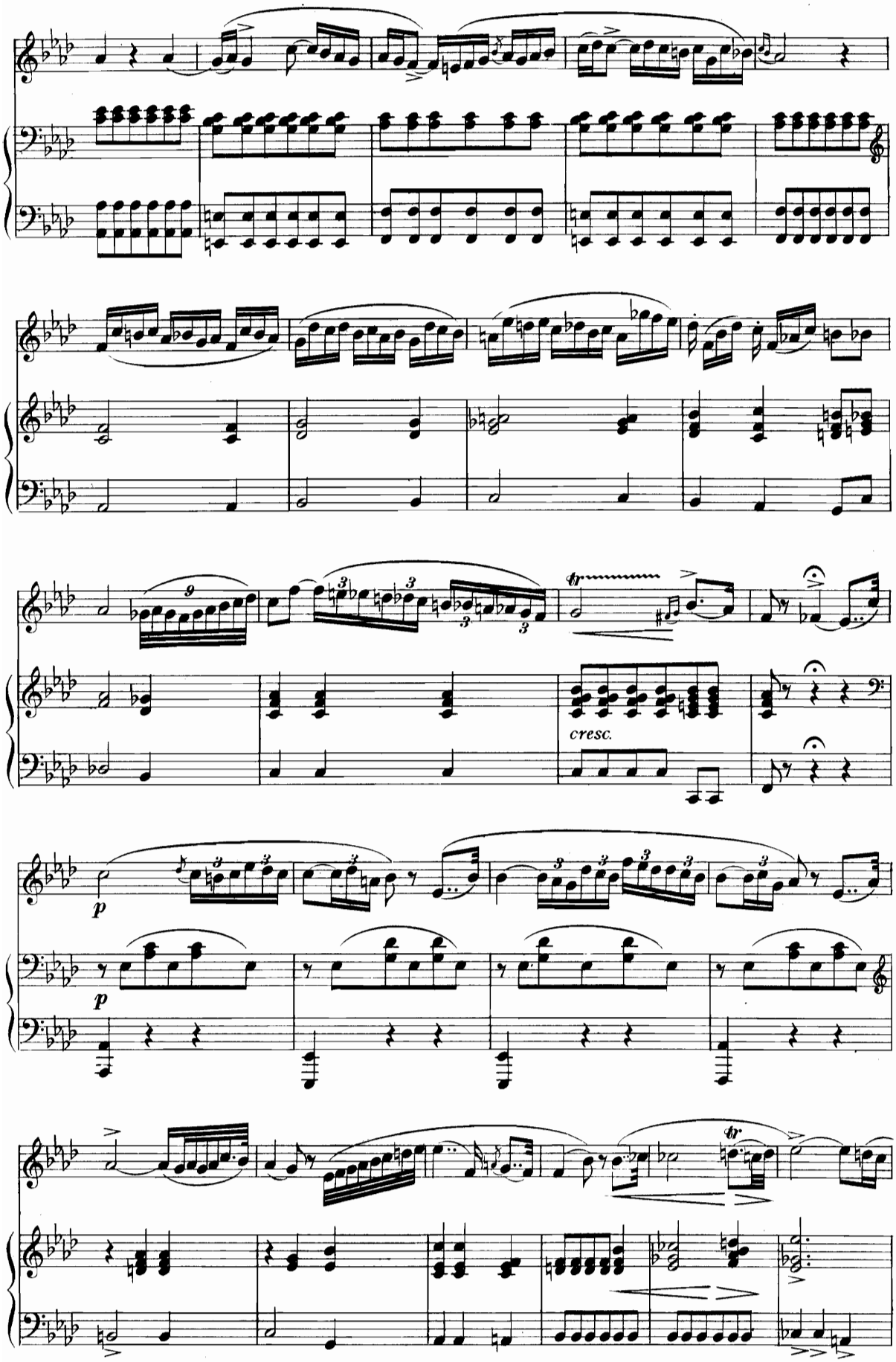
cresc.

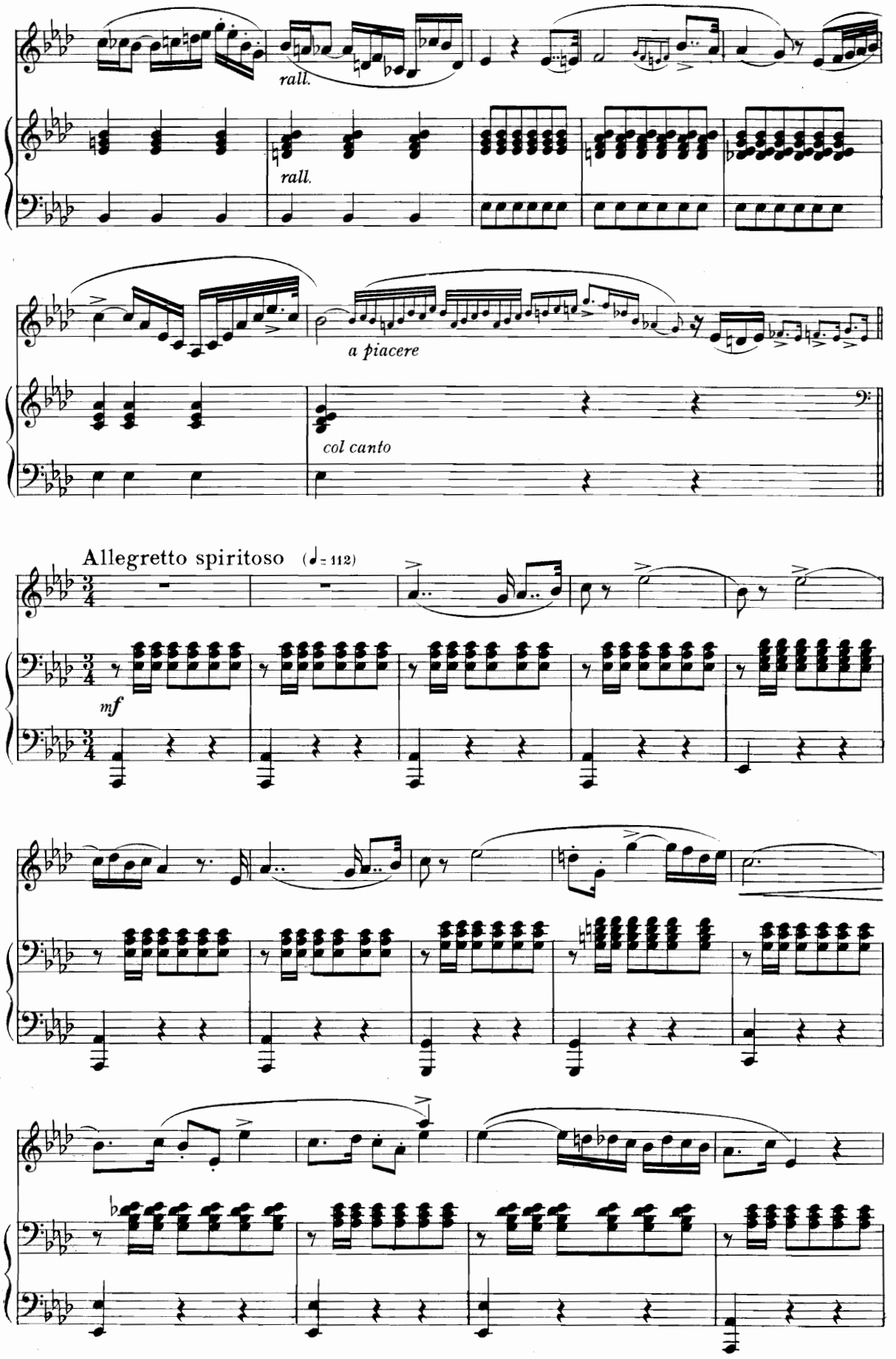
rall.
rall.
a piacere
col canto
Allegretto spiritoso (♩= 112)
mf

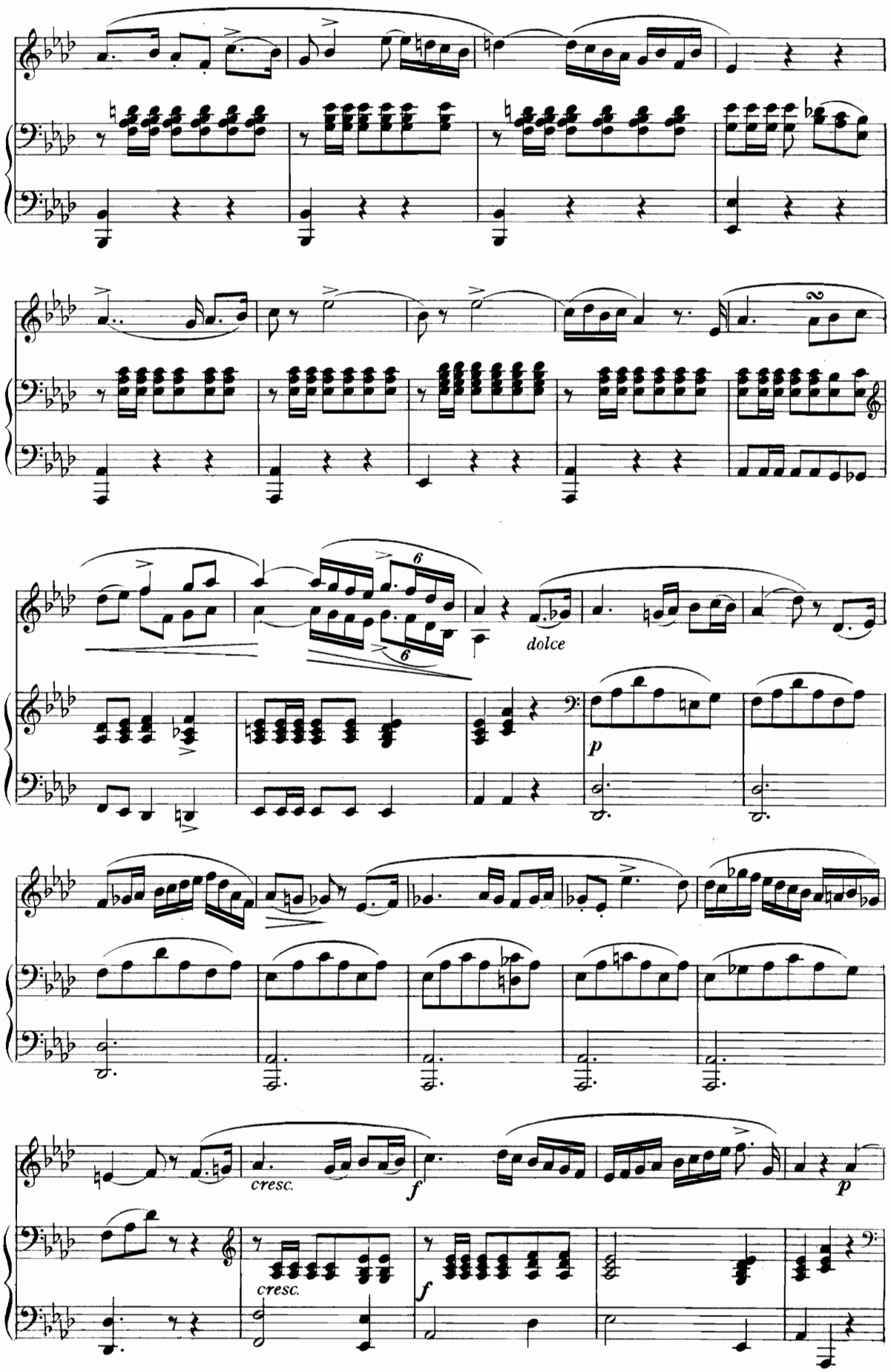
dolce
p
cresc.
f
cresc.
f
p

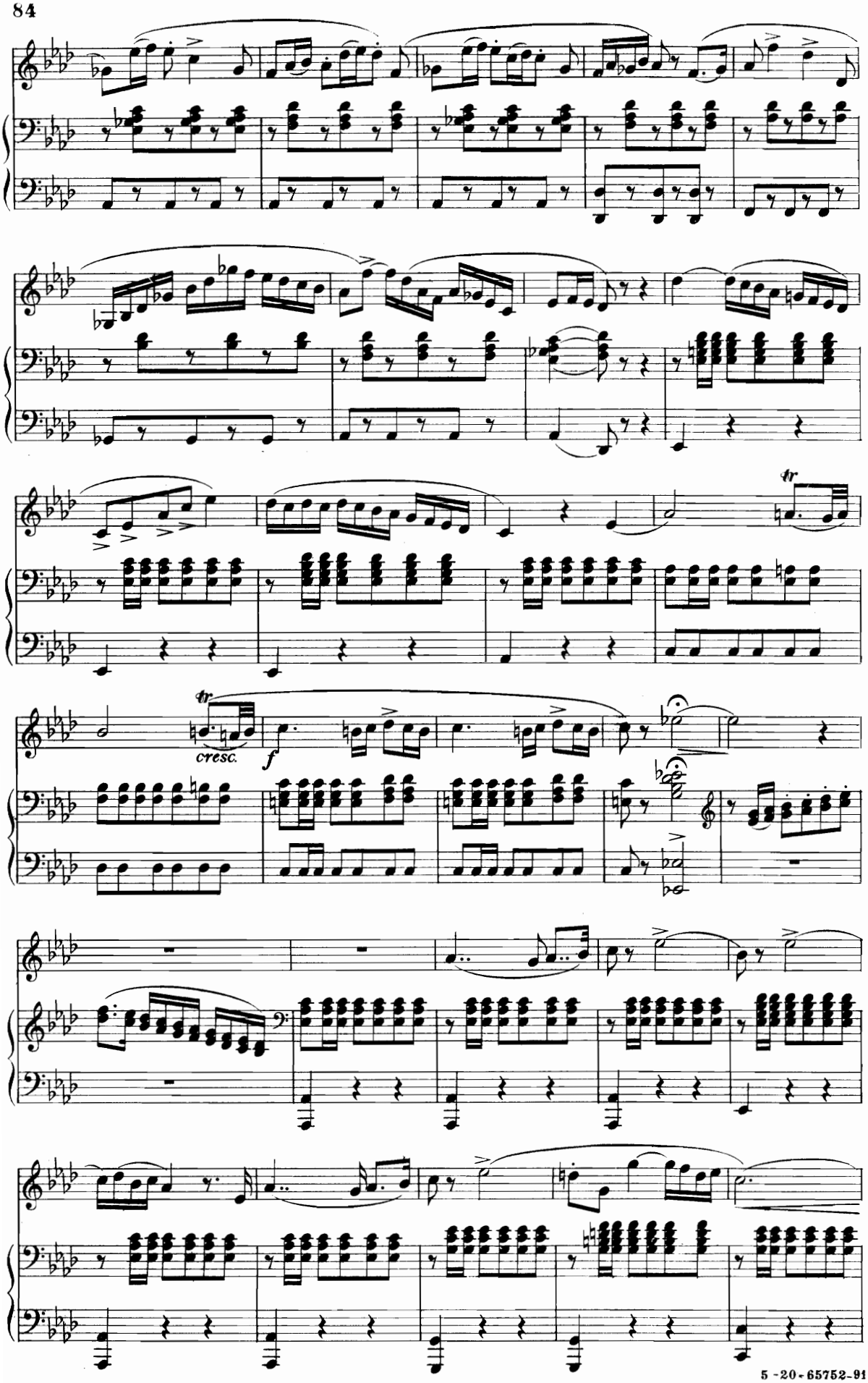
tr
cresc.
f
tr

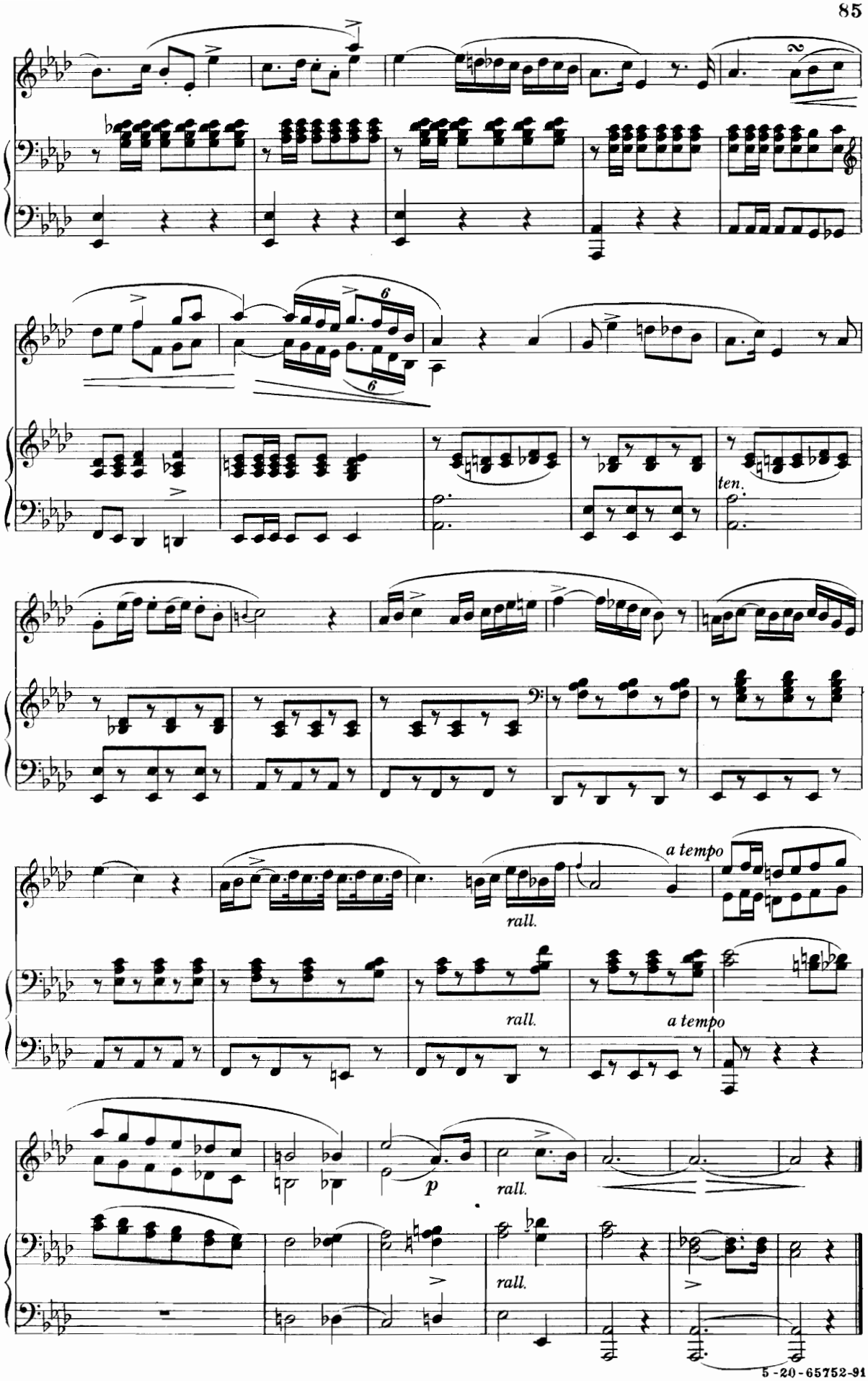
6
6
ten.
rall.
a tempo
rall.
a tempo
p
rall.
rall.

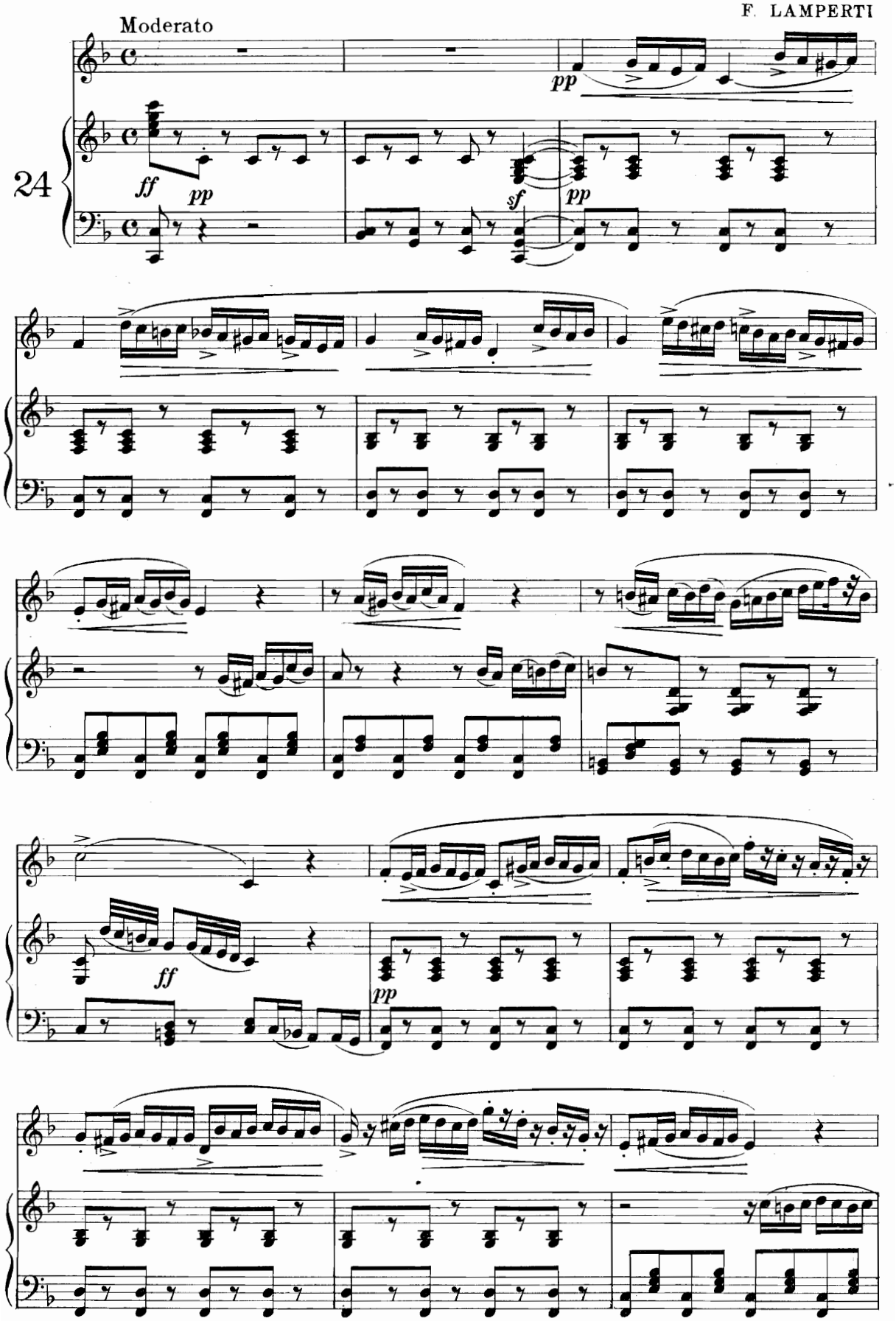
Moderato
24
pp
ff
pp
sf
pp
ff
pp

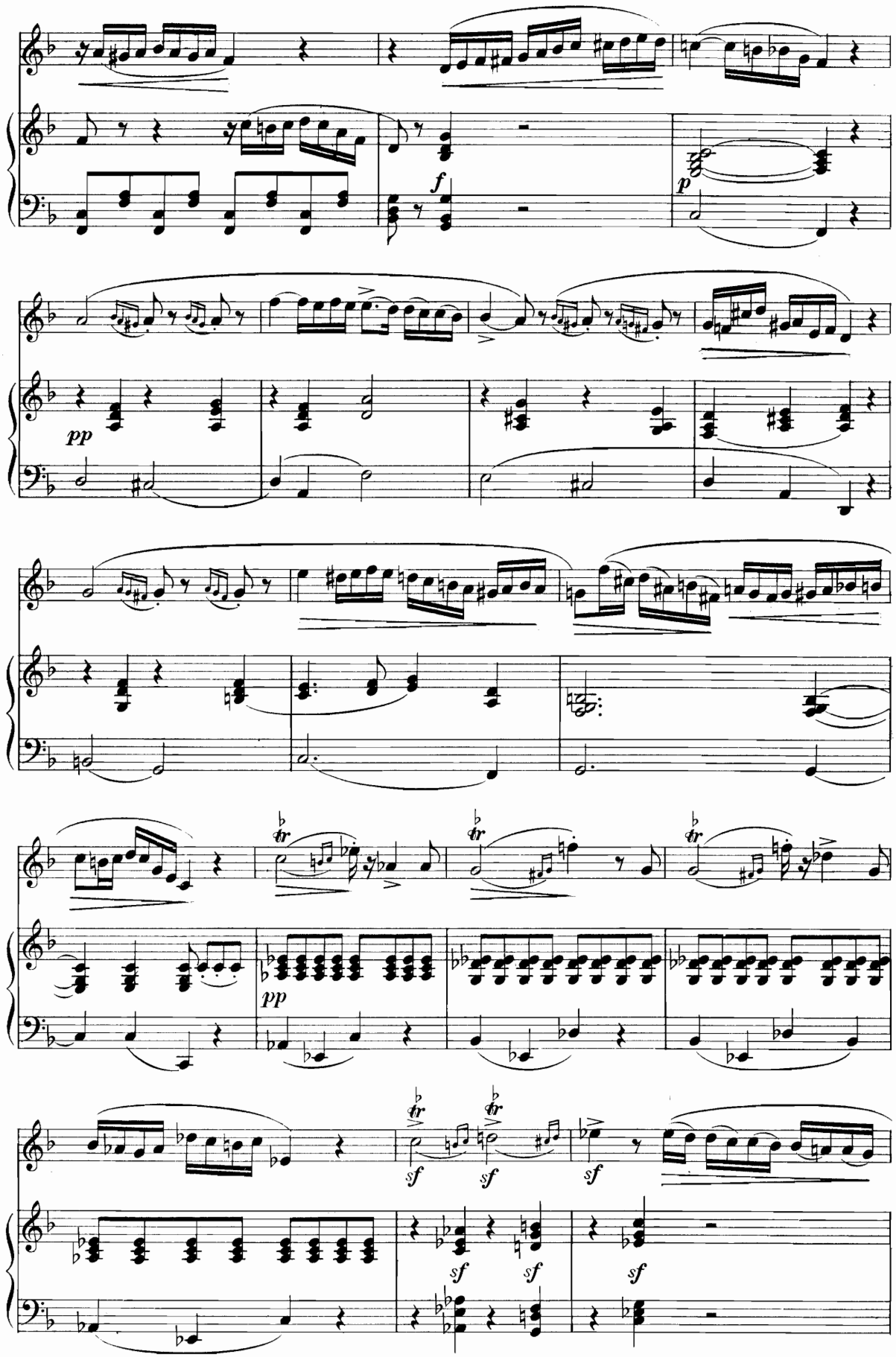
f
p
pp
pp
sf
sf
sf
sf
sf
sf

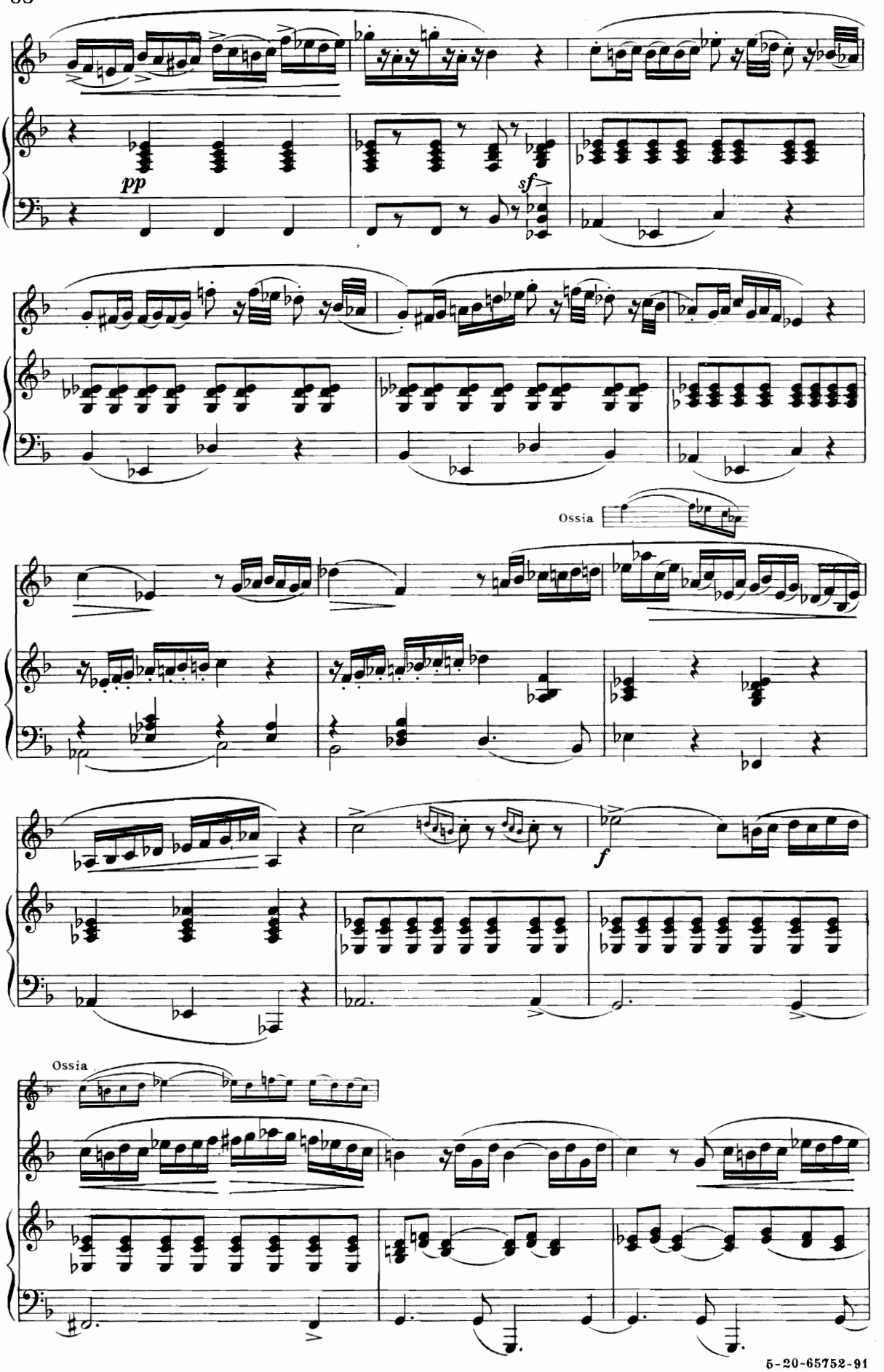
pp
sf
Ossia
f
Ossia

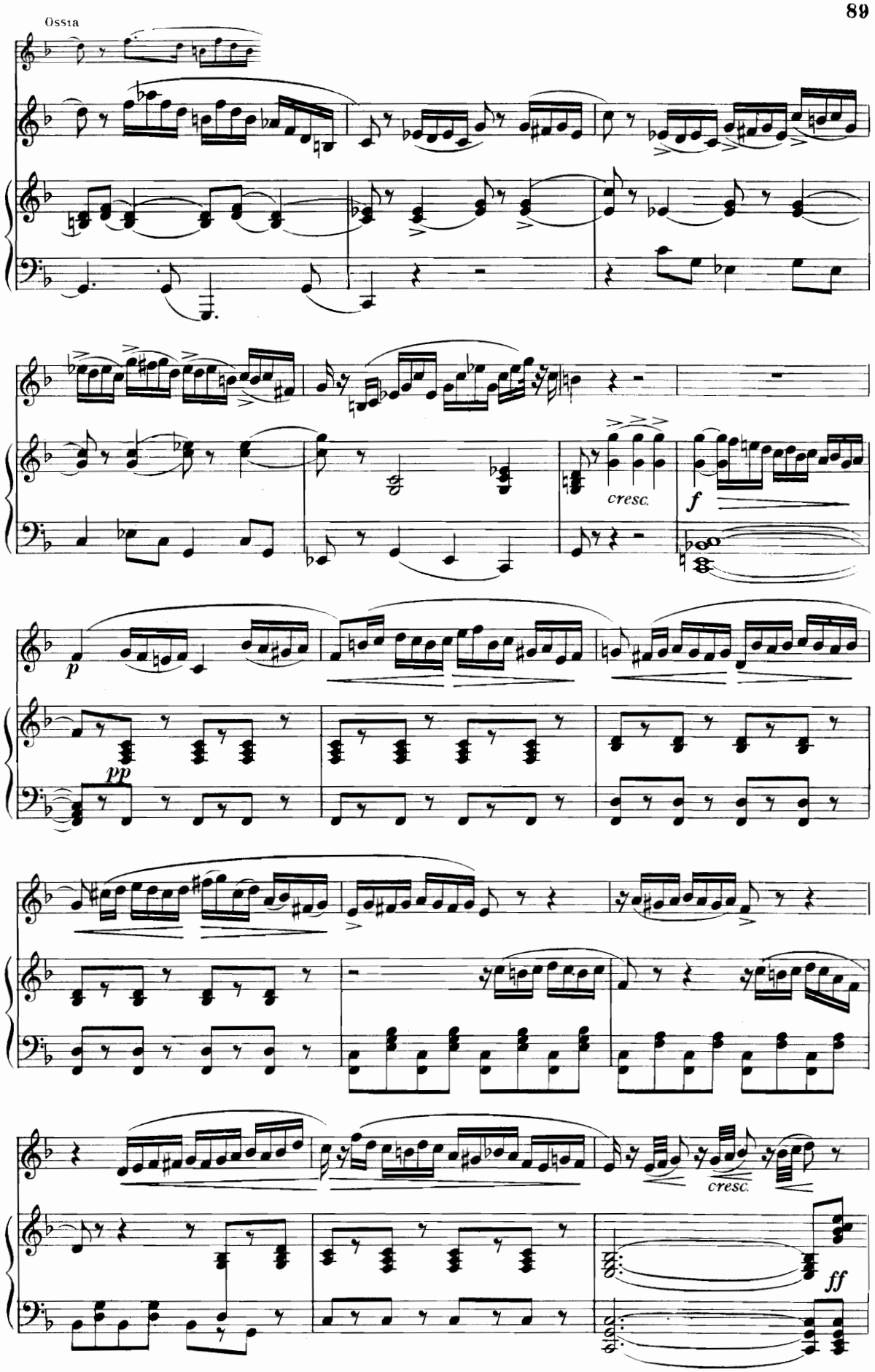
Ossia
cresc.
f
p
pp
cresc.
ff

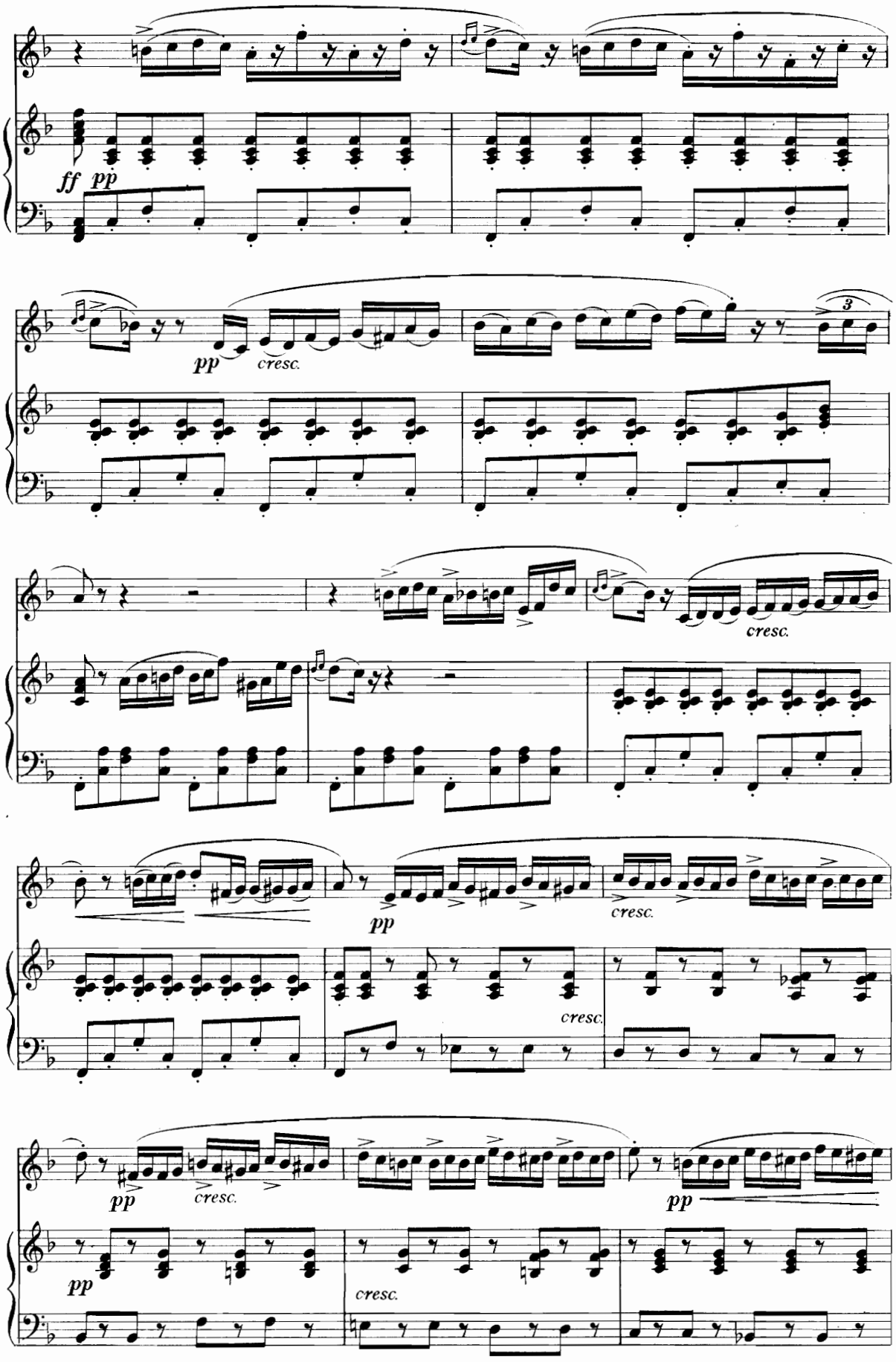
ff pp
pp
cresc.
3
cresc.
pp
cresc.
cresc.
pp
cresc.
pp
pp
cresc.

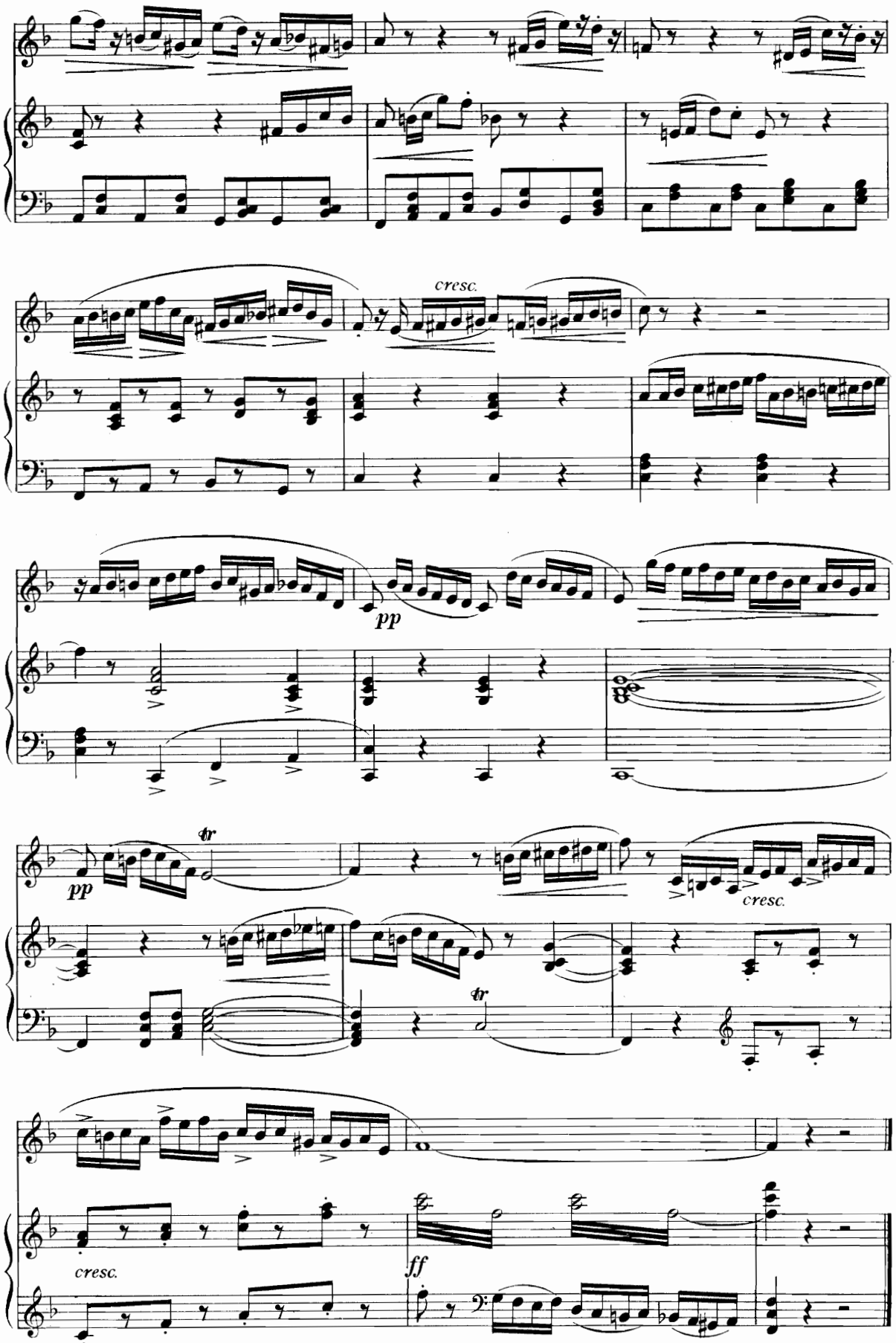
cresc.
pp
pp
tr
cresc.
tr
cresc.
ff