

Guitarra

OPUS - 15

TRES TRIOS (DOS FLAUTAS Y GUITARRA)

TRIO N° 1

TRANSCRIPCIÓN: LUIS ALVAREZ FURSTENAU (KASPAR)
(1792-1852)

$\text{♩} = 120$

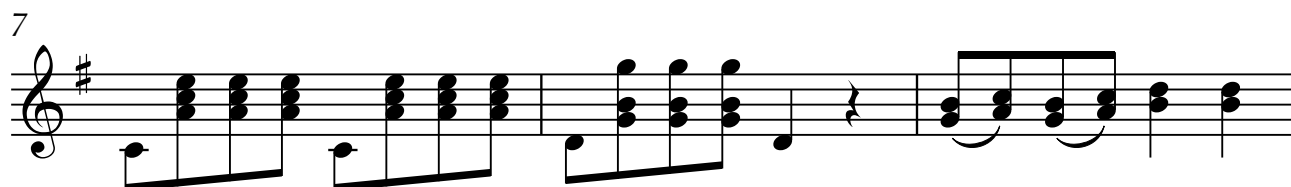
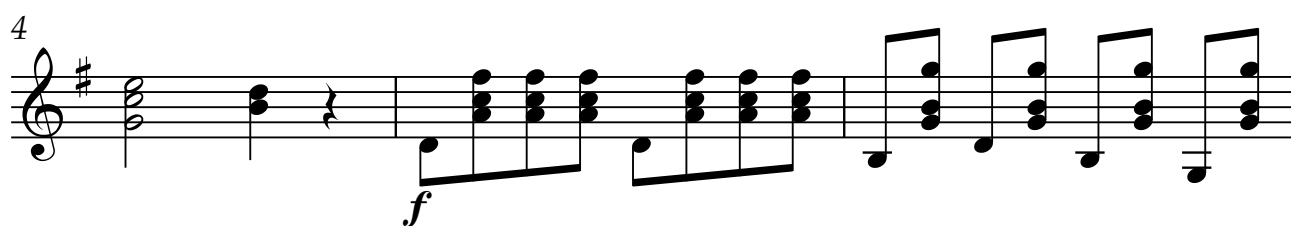
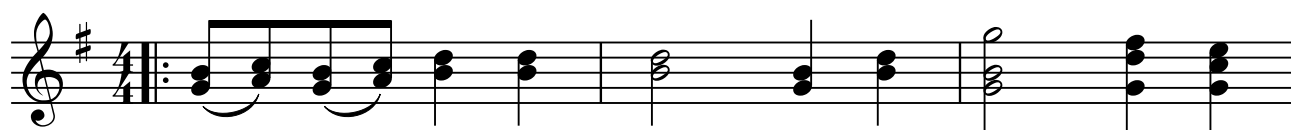

Guitarra

13

f

16

19

22

f

25

28

31

f

34

37

40

43

46

49

52

55

f

58

ff

61

p

64

f

67

f

70

f

73

f

76

79

82

85

88

91

94

97

100

103

106

109

112

115

118

f

121

p

124

127

130

f

133

136

p

139

f