

# Flauta 1

## OPUS - 15

### TRES TRIOS

### (DOS FLAUTAS Y GUITARRA)

### TRIO N° 1

TRANSCRIPCIÓN: LUIS ALVAREZ

FURSTENAU (KASPAR)

(1792-1852)

**ALEGRO BRILLANTE**

$\text{♩} = 120$

4

*f*

6

3 3

8

3 3

10

3

*f*

## Flauta 1

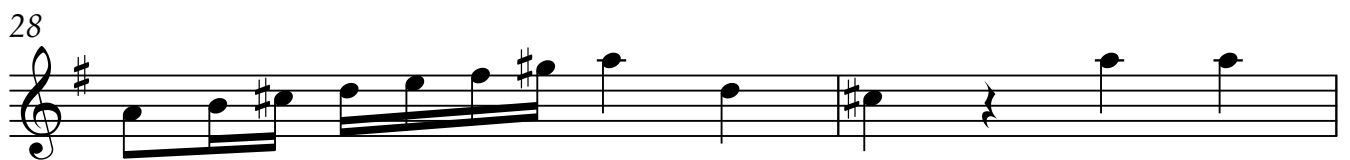
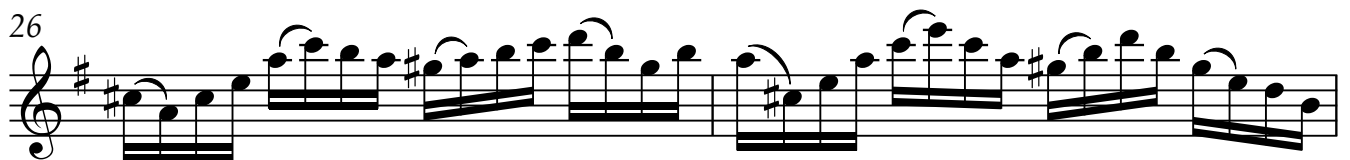
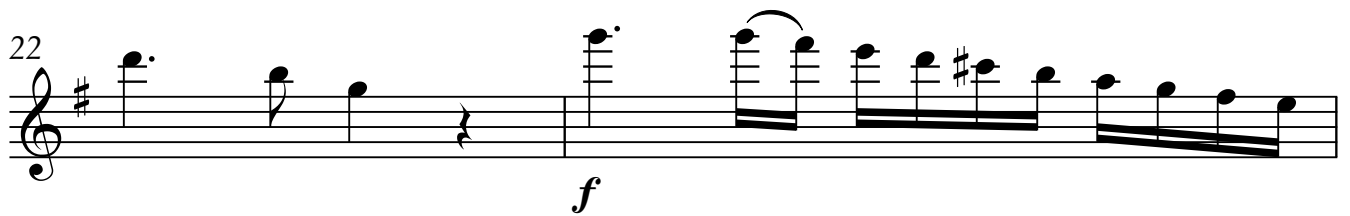
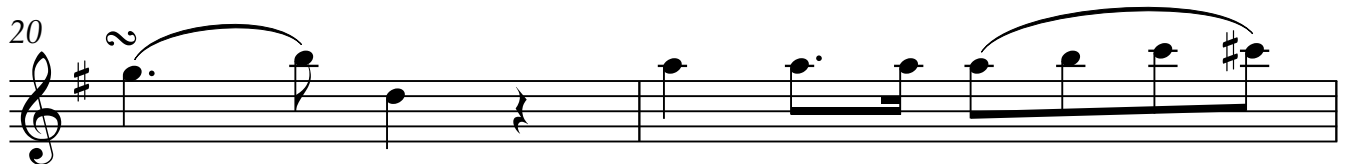
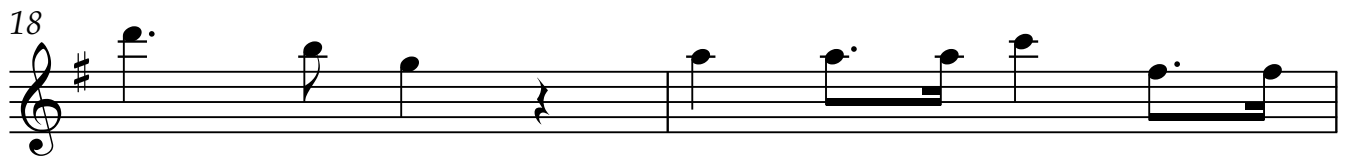
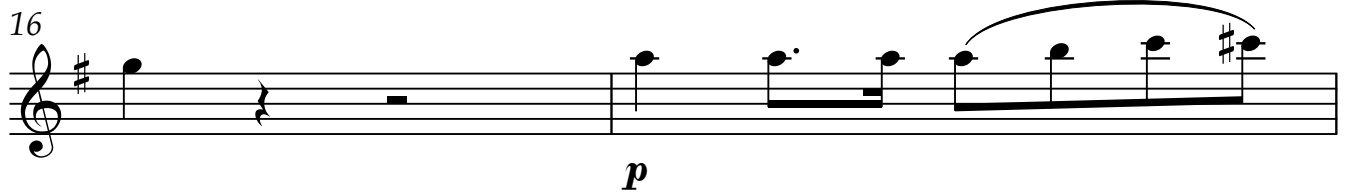

30

3

3

32

*f*

34

3

36

*f*

38

*f*

40

*p*

42

*f*

44

3

Flauta 1

46 *tr*  
  
*p*

48  
  
*f*

50  
  
*f*

52  
  
*f*

54  
  
*f*

56 *tr*  
  
*f*

58  
  
*p*

60  
  
*ff*

Flauta 1

62

64

66

68

70

72

74

76

78

80

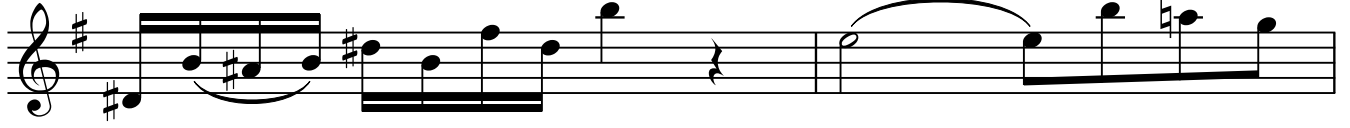

82

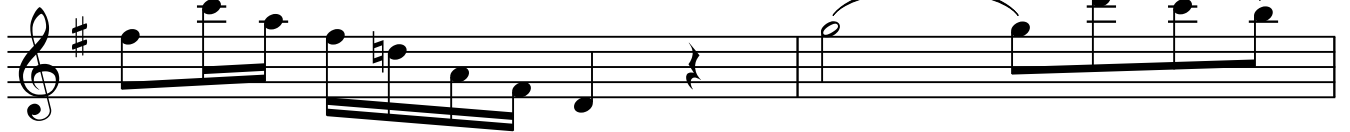

84

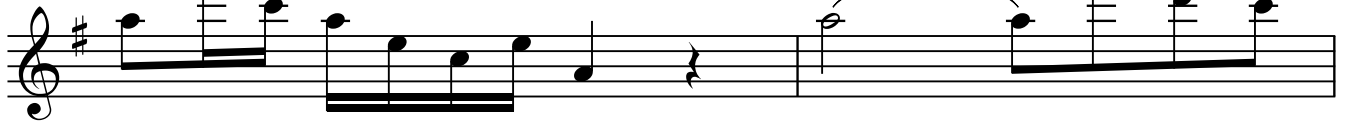

86

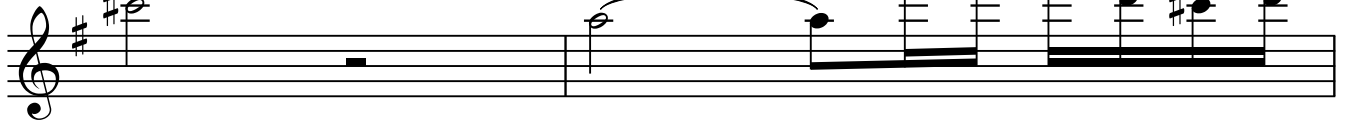

88

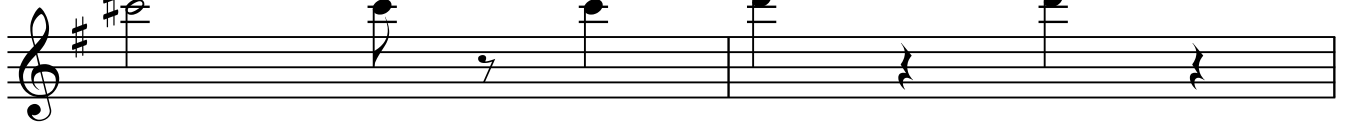

90

92

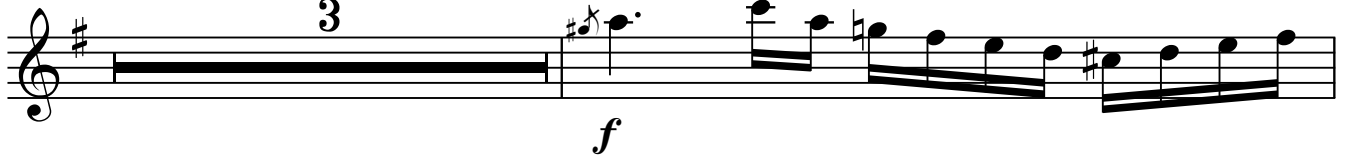

Flauta 1

96

98

100

102

104

106

108

110

Flauta 1

112 *f*

114 *f*

116 *p*

118 *f*

120 *tr*

122 (*tr*) *p*

124 *f*

126 *p*

Flauta 1

128

*sf sf sf sf*

130

*tr tr*

132

134

136

*p*

138

*f*

140

*f*