

# Flauta 2

## OPUS - 15

### TRES TRIOS (DOS FLAUTAS Y GUITARRA)

#### 3.- RONDO

TRANSCRIPCIÓN: LUIS ALVAREZ      FURSTENAU (KASPAR)

(1792-1852)

♩ = 120

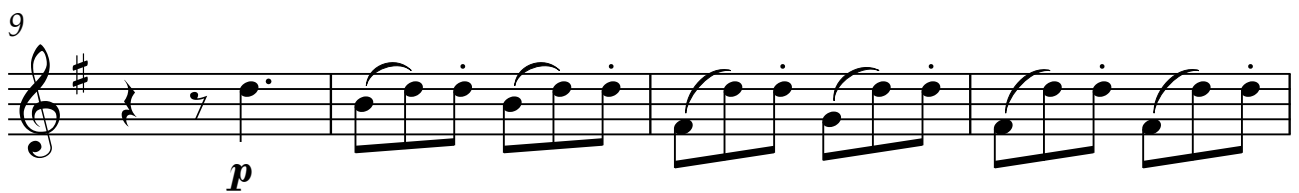

Flauta 2

21

*ff* *f*

25

*p*

28

31

*f*

34

37

*p*

40

43

Flauta 2

46

49

52

55

58

61

64

4

Flauta 2

67

70

*cresc.*

$\text{♩} = 120$

73

*rall.* . . . . .

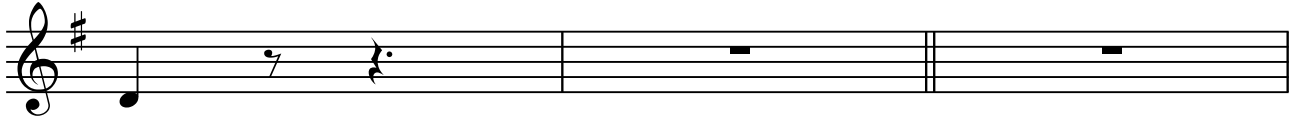

76

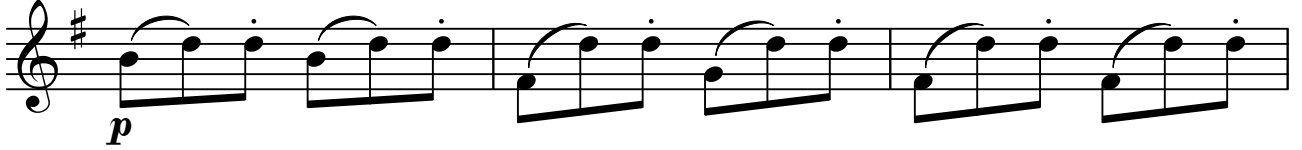

79

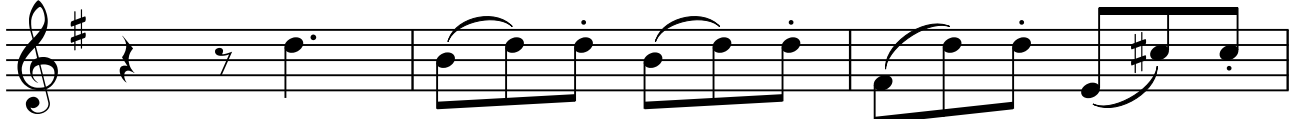

82

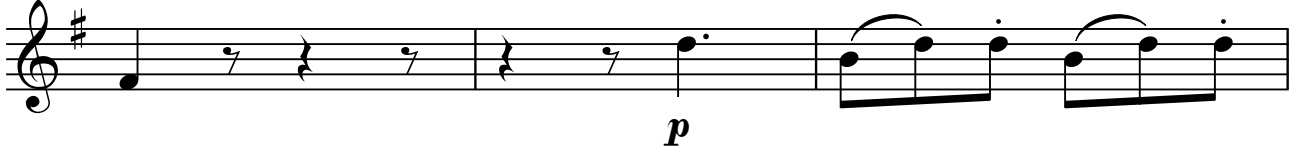

85

Flauta 2

88

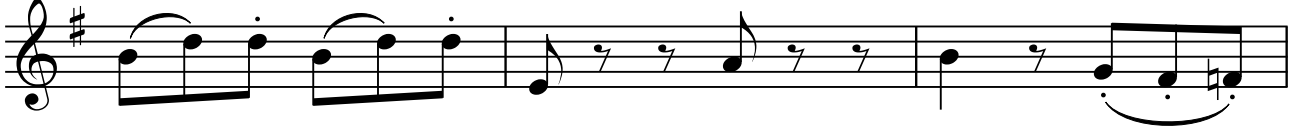

91

94

97

100

103

106

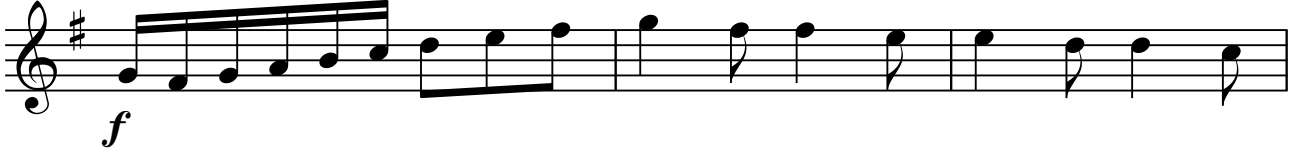

Flauta 2

109

112

115

118

♩ = 120

121 rit. . . . .

124

127

Flauta 2

130

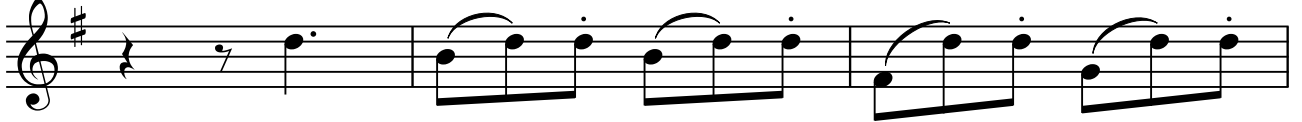

133

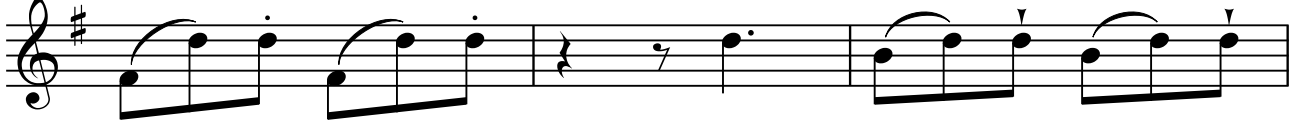

136

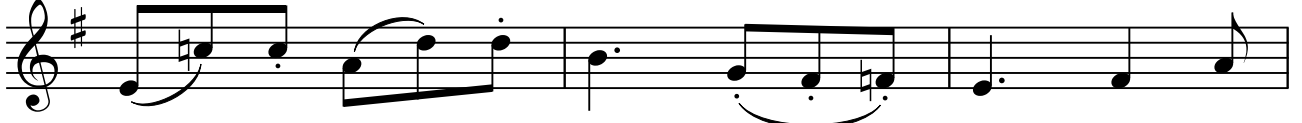

139

142

145

148

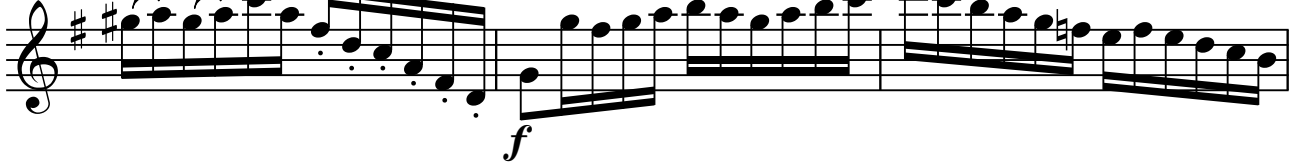

151

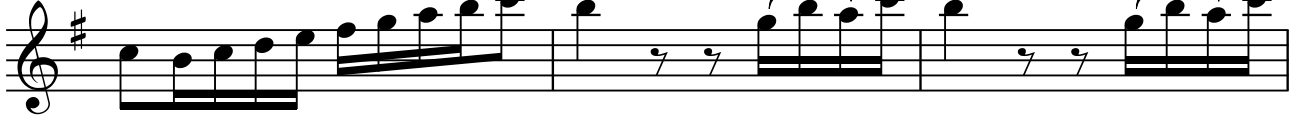

Flauta 2

154 *tr* 

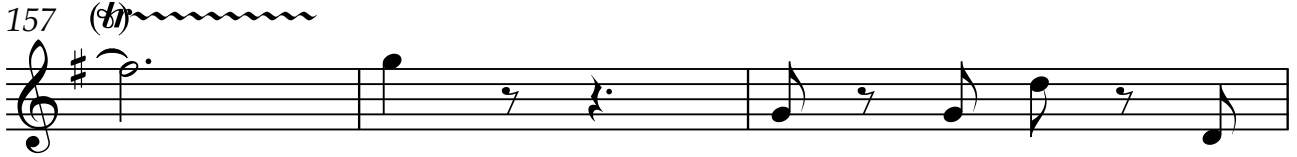
157 *tr* 

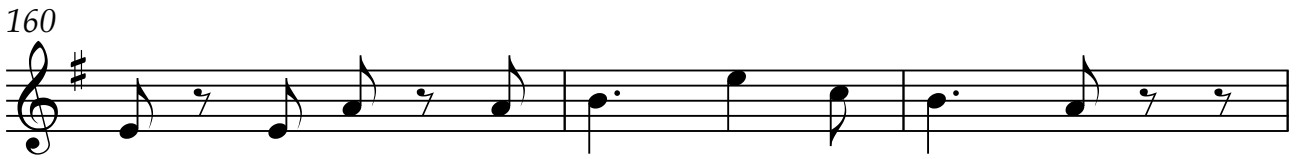
160 

163 

166 

169 

172 *rit.* 

175 