

Quatour Brillant no. 2

A. B. Fürstenau

Allegro non tanto

f

6

12

f *p* *pp*

18

24

p *dolce*

31

f marcato

37

f

40

p *rit.*

Quatour Brilliant no. 2

45 *pp*

51 *rf* *p* *pp*

56 *pp* *legato* *cresc.*

62 *f* *rf* *cresc.* *p*

68 *f* *ff*

73 *f* *ff* 1. 2.

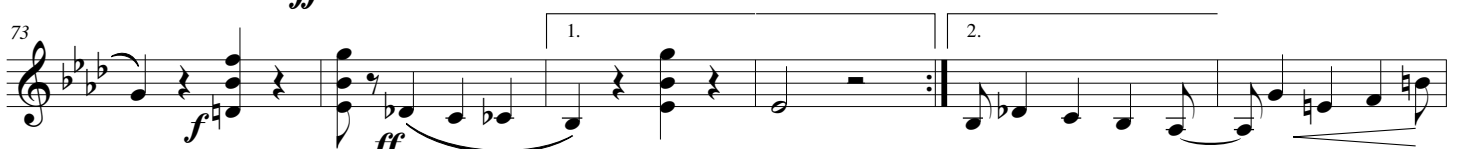

79 *f* *p*

85 *f* *p* *f* *rf*

91 *ff* *ff* *dolce*

97 *f*

103 *f*

108 *f* *f* *f*

Quatour Brilliant no. 2

113

119 *f* *p*

125 *pp*

131 *marcato* *f*

137 *f* *p*

143 *rit.* *a tempo* *pp*

150 *rf* *p* *pp*

156 *pp*

162 *cresc.* *rf* *cresc.*

165 *f* *p*

169 *f*

172 *f* *ff*

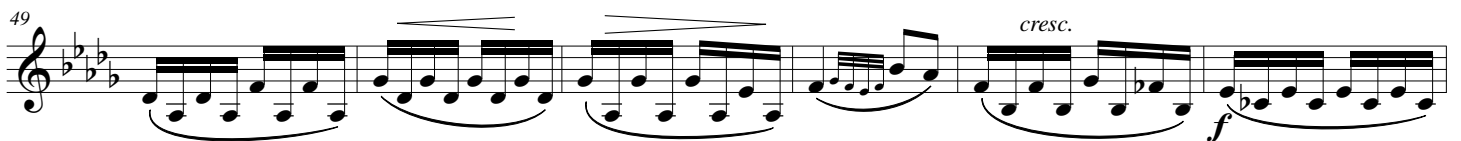

This page intentionally left blank
to facilitate page turns.

Allegretto Arioso

6

pp

8

15

mf

22

p *mf* *p*

29

f *ff*

36

ff

42

ff *pp*

48

57

f *ff* *p* *staccato*

65

pp *pizz.*

72

f *arco*

79 *f* *ff* 82 84 *p*

87 *dim.* *pp* *pp*

95

102

110 *cresc.* *f*

118

125 *ff*

131 *ff* *f*

138 *p* *pp* *pp*

147 *rit.* *a tempo*
pp

154

162 *ff*

171 *ff*

176 *pp*

184 *f* *ff* *p* *staccato*

193

200 *pp* *pizz.* *arco* *f*

207 *f* *ff*

215 *ff* *f* *ff*

