

Fagot

OPUS - 9 SERENATA 4.- RONDO

TRANSCRIPCIÓN: LUIS ALVAREZ

FURSTENAU
(ANTON BENHARD)
(1792-1852)

♩ = 80

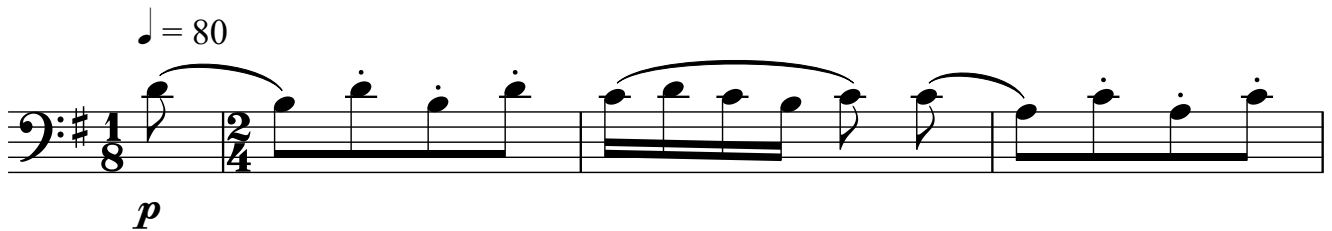

p

5

mf

9

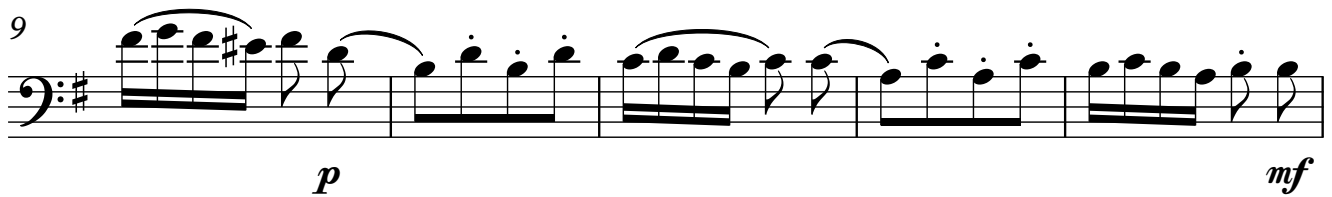

p *mf*

14

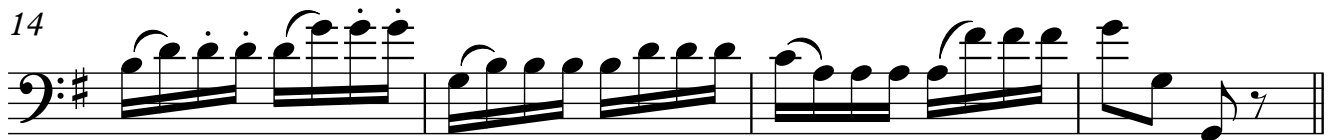

18

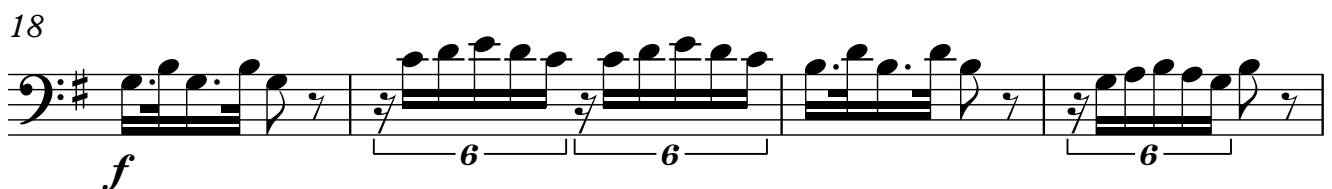

f

2

Fagot

SOLO

22

27

31

34

37

42

47

54

57

Fagot

61

mf

MENOR

66

72

77

83

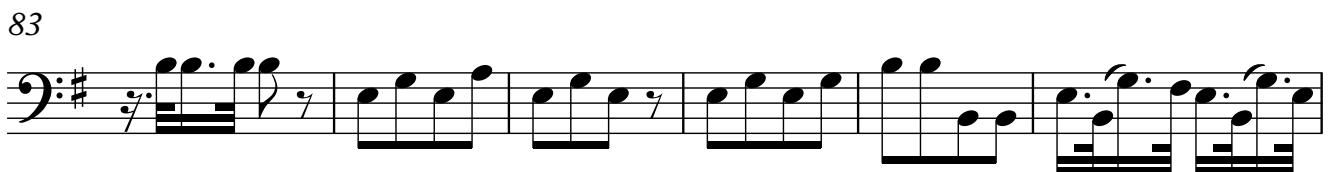

MAYOR

89

SOLO

93

4

Fagot

99

SOLO

103

107

110

114

119

122

126
