

567581

PREMIER QUATUOR

Pour deux Violons

Alto et Basse

D'une Exécution très Facile

Composé et Dédié

à *M^r. Marque*

Professeur de Musique

Par Georges F. Fuchs.

Op. 21.

Prix 9^f

Propriété de l'Editeur.

Déposé à la Direction.

A PARIS

*Chez CARLI, Editeur, M^d de Musique, d'Instrumens et Cordes de Naples, Boulevard Montmartre, N^o 14,
en face le Jardin Frascati.*

I. QUATUOR

Andante

All^o non troppo

RONDEAU

VIOLIN 2:

- Staff 2:** Features dynamics of *p* and *mf*.
- Staff 3:** Includes dynamics of *mf* and *p*.
- Staff 5:** Contains markings for *pizz:* and *f arco*.
- Staff 6:** Includes markings for *arco* and *f*.
- Staff 8:** Includes dynamics of *f* and *p*.
- Staff 9:** Features dynamics of *p* and *f*.
- Staff 10:** Includes dynamics of *p* and *f*.
- Staff 12:** Includes dynamics of *f* and *p*.
- Staff 13:** Contains markings for *pizz* and *arco*.
- Staff 15:** Includes markings for *f arco*.

+ 305

Presto

VIOLINO 2^{do}

2 QUATUOR

VIOLINO 2^{do}

3075

Adagio

RONDEAU

VIOLINO 2^{do}

7

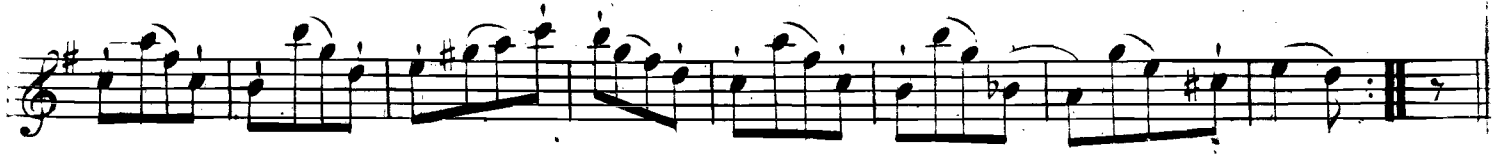

3 QUATUOR

VIOLINO 2^{do}

77/9

Andante

10
RONDEAU

All^o

VIOLINO 2^{do}

