

Prélude, Fugue et Variation

Op 18

Flute

César **FRANCK**

Transcription
Pierre Montreuille

Andantino cantabile (♩ = 54)

10 **A** *a T°* *poco rall*

15 *a T°* **B** 4 **C** **D** 4

28 4

37 **E** 12

Lento (♩ = 60)

9

Allegretto ma non troppo (♩ = 88)

18 **A** *mf*

27 **B** **D** 34

69

77 *rit* **Andantino** (♩ = 60) **B** *a T°* 11 *mf*

94

97 *poco rit* *a T°*

100 **C** 8 **D**

113 **E**

118 **F**

122 **G** 9

Prélude, Fugue et Variation

Op 18

Oboe

César **FRANCK**

Transcription
Pierre Montreuille

Andantino cantabile (♩ = 54)

mf

5

8

11 **A** 5 **B** **C** 4

mf

24 **D** 4

32 3

39 **E**

43

Lento (♩ = 60)

Allegretto ma non troppo (♩ = 88)

16

23

31

39

52

60

Andantino (♩ = 60)

6

mf

11

10

C

24

30

D

12

G

46

Prélude, Fugue et Variation

Op 18

B \flat Clarinet

César **FRANCK**

Transcription

Pierre Montreuille

Andantino cantabile ($\text{♩} = 54$)

p

6

11 **A**

16 **B** **C**

23 **D**

28

33

38 **E**

42

47

Lento (♩ = 60)

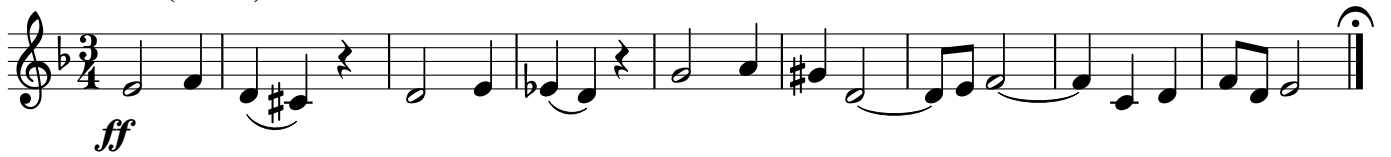

Allegretto ma non troppo (♩ = 88)

10

17

25

35

43

53

61

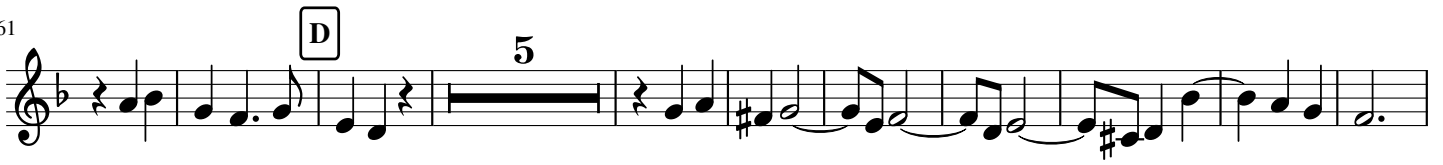

76

Andantino (♩ = 60)

3

5

7

9

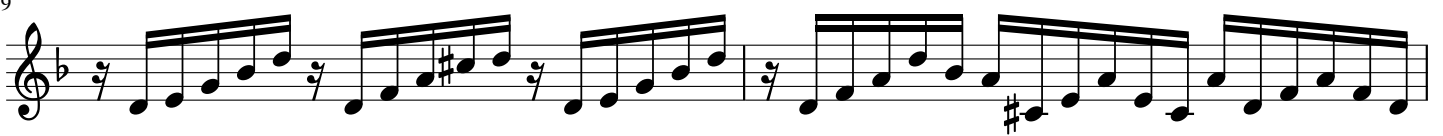

11

13

15

18

20

22

C

24

26

28

30

D

32

35

37

39

41

43

45

47

Prélude, Fugue et Variation

Op 18

Horn in F

César **FRANCK**

Transcription
Pierre Montreuille

Andantino cantabile (♩ = 54)

p

8 **A**

14 **B**

18 **C**

23 **D**

29

35 **E** 3

42 8

Lento (♩ = 60)

Allegretto ma non troppo (♩ = 88)

Andantino (♩ = 60)

23

37

41

46

49

Prélude, Fugue et Variation

Op 18

Bassoon

César **FRANCK**

*Transcription
Pierre Montreuille*

Andantino cantabile (♩ = 54)

7 **A**

13 **B**

18 **C**

24 **D**

30

36 **E**

40

p

mf

p

Lento (♩ = 60)

Allegretto ma non troppo (♩ = 88)

26

33

7

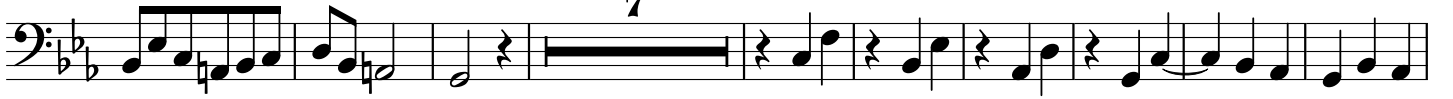

49

3

61

5

75

Andantino (♩ = 60)

9

15

21

C

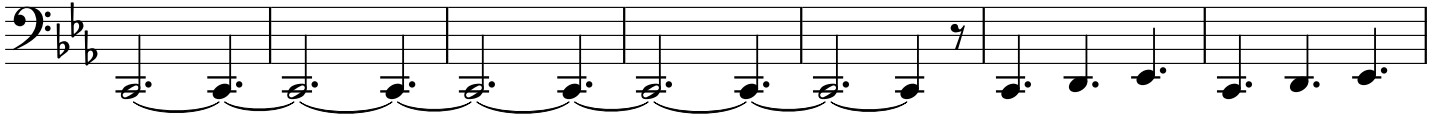

28

D

33

37

41

G

46

