

Pastorale

Op 19

César FRANCK

Transcription

Pierre Montreuille

Violon 1

Andantino (♩ = 56)

p *mf*

6

p

11

mf *p*

18

mf *p* *mf*

25

mf

30

36

mf

41

Quasi allegretto (♩ = 112)
2 *rall* 2

45

a T°
f pizz

51

arco

57

63

71

77

94

100

106

112

120

126

132

137

dim.

144

poco rall
arco
Andantino (♩ = 56)

149

155

159

163

169

175

poco rall a T°

180

184

rall

Pastorale

Op 19

César FRANCK

Transcription

Pierre Montreuille

Violon 2

Andantino (♩ = 56)

Quasi allegretto (♩ = 112)

65

70

75

80

94

100

106

111

117

124

130

136

dim.

142

poco rall **Andantino** (♩ = 56)
arco

151

154

4

163

166

172

175

poco rall *a T°* 6 *rall*

Pastorale

Op 19

César FRANCK

Transcription

Pierre Montreuille

Alto

Andantino (♩ = 56)

Quasi allegretto (♩ = 112)

60

65

71

77

85

91

98

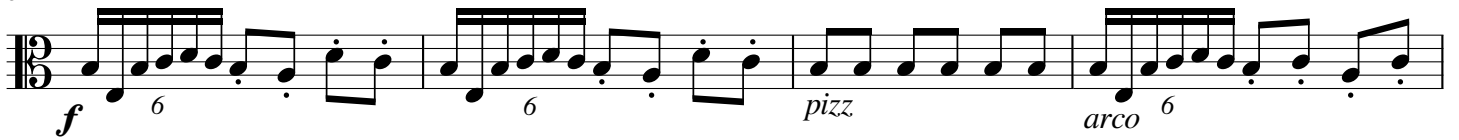

102

107

112

119

124

129 *arco* 6 *pizz* *arco*

129

cresc.

137

dim.

144 *poco rall* **Andantino** (♩ = 56)

150

155

160

166

4

174 *poco rall*

177 *a T°*

182 *rall*

78

78-83: Bass clef, 3/4 time signature. Measures 78-83. *pizz* (pizzicato) at measure 79, *p arco* (pizzicato arco) at measure 81.

84

84-88: Bass clef, 3/4 time signature. Measures 84-88.

89

89-94: Bass clef, 3/4 time signature. Measures 89-94.

95

95-107: Bass clef, 3/4 time signature. Measures 95-107. **5** (fingerings) above measure 96. *pizz* (pizzicato) at measure 97, *arco* (arco) at measure 100.

108

108-114: Bass clef, 3/4 time signature. Measures 108-114. *pizz* (pizzicato) at measure 108, *p arco* (pizzicato arco) at measure 110.

115

115-123: Bass clef, 3/4 time signature. Measures 115-123. *f* (forte) at measure 121.

124

124-142: Bass clef, 3/4 time signature. Measures 124-142. *pizz* (pizzicato) at measure 124. **12** (fingerings) above measure 125.

143

143-152: Bass clef, 3/4 time signature. Measures 143-152. *poco rall* (poco rallentando) at measure 143. **Andantino** ($\text{♩} = 56$) at measure 145. Key signature changes to three sharps (F#, C#, G#) at measure 145.

153

153-164: Bass clef, 3/4 time signature. Measures 153-164. Key signature remains three sharps.

165

165-174: Bass clef, 3/4 time signature. Measures 165-174. Key signature remains three sharps.

175

175-178: Bass clef, 3/4 time signature. Measures 175-178. *poco rall a T°* (poco rallentando a tempo) at measure 175. *rall* (rallentando) at measure 177.