

Fantaisie

Op 16

Flute

César **FRANCK**

Transcription

Pierre Montreuille

Poco Lento (♩ = 76)

p

10 *Poco rall* **A** *a T°* 12 **B**

31

40 **C**

50 *poco rall* **D** *animato* *mf*

59 *rit* *dim.* *a T°* 2 *rall* **E** *Allegretto cantando* (♩ = 69) *p*

68 *cresc.* *dim.*

75 **F** 3 **G** 8

92 **H** *cresc.*

98 **I** *dim.*

105

110 **J** *p*

116

122 **K**

128

135

141 **L**

146 *mf*

151 **M** *rall* *quasi lento* *a T°* 10 **N**

169

174

180

185

189 **O** *Quasi Lento* (♩ = 80) *f*

197 **P** *Adagio* (♩ = 52) 2 6 *mp*

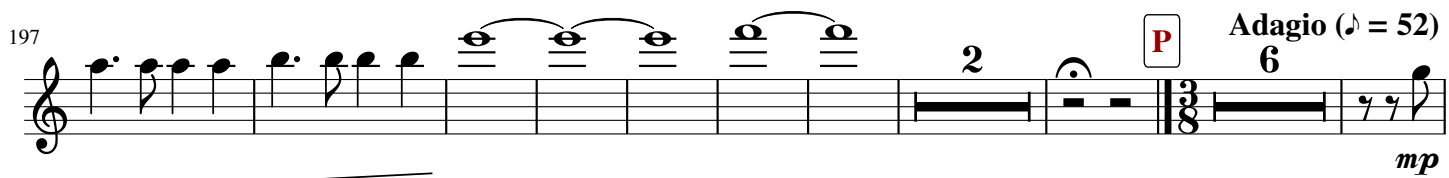

214 **Q** 7

231 **R** *mp*

241 *rall*

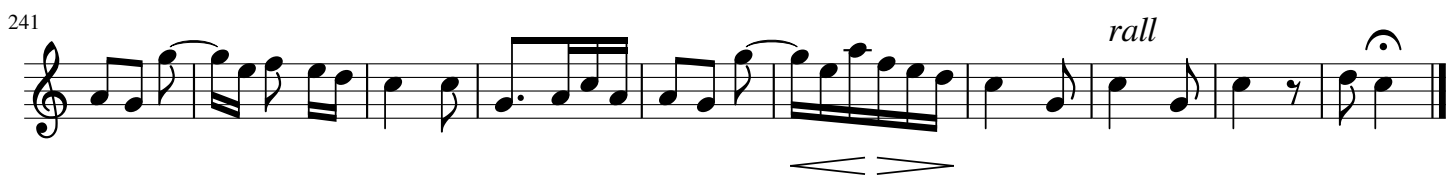

Fantaisie

Op 16

Oboe

César **FRANCK**

Transcription
Pierre Montreuil

Poco Lento (♩ = 76)

p

12 *Poco rall* **A** *a T°*
2 6

mf

29 **B** 5 **C**
f *ff*

45 *poco rall*
2

cresc. *dim.*

57 **D** *animato* *rit* *a T°* *rall*
p

64 *Allegretto cantando* (♩ = 69)
E 9 **F** 4
p

83 **G**
cresc. *dim.* *cresc.*

89 **H**
dim.

96

104

108

113

119

123

130

135

142

157

164 N 2

173

181

190 O Quasi Lento (♩ = 80)

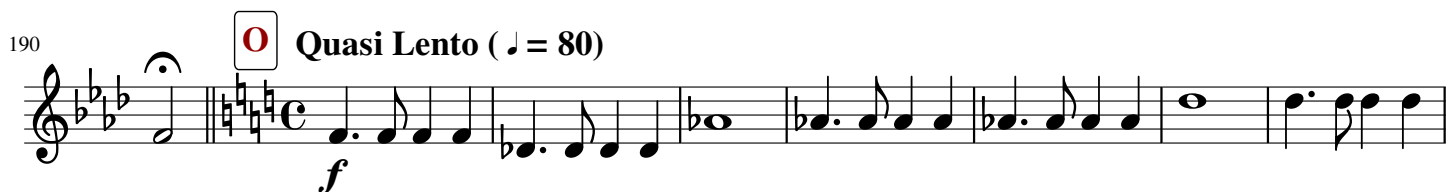

198 P Adagio (♩ = 52)

211

221 Q

230 R

240 *rall*

Fantaisie

Op 16

B \flat Clarinet

César **FRANCK**

Transcription

Pierre Montreuille

Poco Lento ($\text{♩} = 76$)

p

15 *Poco rall* **A** *a T°*

23 **B**

32

40 **C** *f* *cresc.*

54 *poco rall* **D** *animato* *rit* *a T°* *p*

61 *rall* **E** *Allegretto cantando (♩ = 69)* *p*

68 **F** 6

82 **G** *cresc.*

90 **H** *dim.* 4

101 **I** *p* 7 **J** *p*

113

119 **K** 5 *p*

127

134 **L** 4

143

146 **M** 4 *rall* *quasi lento* *a T°* 2

158

166

N

174

183

O

Quasi Lento (♩ = 80)

196

207

P

Adagio (♩ = 52)

217

Q

226

R

236

245

rall

Fantaisie

Op 16

Horn in F

César **FRANCK**

Transcription
Pierre Montreuille

Poco Lento (♩ = 76)

11 *Poco rall* **A** *a T°*

20

27 **B**

32

39 **C**

49 *cresc.* *dim.* *poco rall* **D** *animato*

58 *rit* *a T°* *rall*

p

Allegretto cantando (♩ = 69)

65 **E** 10 **F**

81 **G**

90 **H**

99 **I** 10 **J**

116 **K** 7 6

134

137

140 **L** 3

146

148 **M** rall quasi lento a T°

155

9 2 N 6

mf *p*

178

188

O Quasi Lento (♩ = 80)

f

195

ff

206

P Adagio (♩ = 52)

p

216

Q

226

R

234

243

rall

Fantaisie

Op 16

Bassoon

César **FRANCK**

Transcription
Pierre Montreuille

Poco Lento (♩ = 76) **4** **2** *Poco rall* **A** *a T°*

18

26 **B**

35 **C**

47 *poco rall* **D** *f* *animato* **2** *rit* *a T°*

63 *rall* *cresc.* *dim.* **E** **Allegretto cantando** (♩ = 69) **F** **3** *p*

81 **G** **9** **H** **I** **10** **J** **2**

114 **K** **5** *cresc.* *dim.* *mf*

127 *p*

135

L

M *rall*

152

quasi lento a T°

167

N

183

O

Quasi Lento (♩ = 80)

2

194

201

P

Adagio (♩ = 52)

210

220

Q

231

R

242

rall

Fantaisie

Op 16

Flute

César **FRANCK**

Transcription et annotations

Pierre Montreuille

Poco Lento (♩ = 76)

p

10 *Poco rall* **A** *a T°* 12 **B**

31

40 **C**

50 *dim.* *poco rall* **D** *animato* *cresc.* *mf*

59 *rit.* *a T°* 2 *rall* **E** *Allegretto cantando* (♩ = 69) *p*

68 *cresc.* *dim.*

75 **F** 3 **G** 8

92 **H** *cresc.*

98 **I** *dim.*

105

110 **J** *p*

116

122 **K**

128

135

141 **L**

146 *mf*

151 **M** *rall* *quasi lento* *a T°* 10 **N**

169

174

180

185

189 **O** *Quasi Lento* (♩ = 80) *f*

197 **P** *Adagio* (♩ = 52) 2 6 *mp*

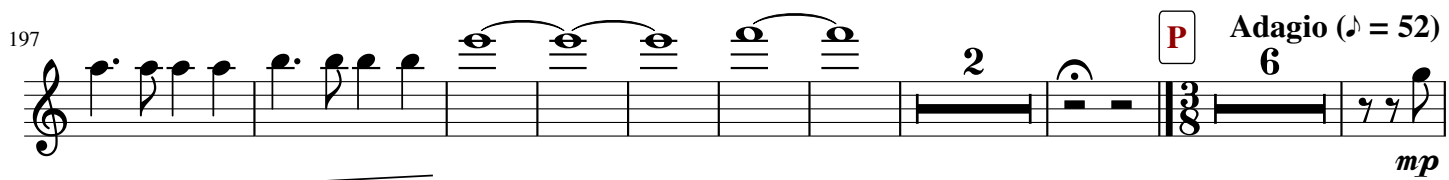

214 **Q** 7

231 **R** *mp*

241 *rall*

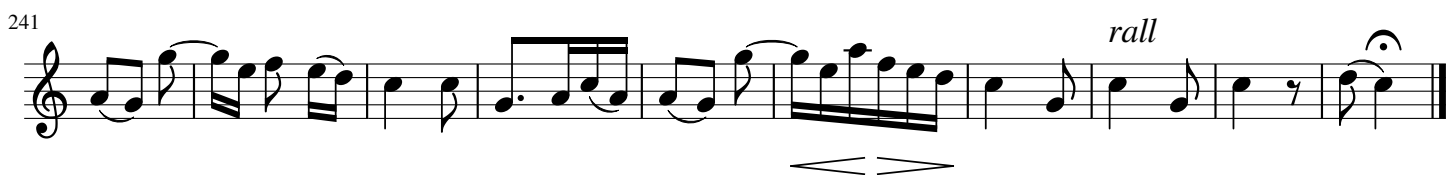

Fantaisie

Op 16

Oboe

César **FRANCK**

Transcription et annotations

Pierre Montreuille

Poco Lento (♩ = 76)

p

12 *Poco rall* **A** *a T°*
2 6

mf

29 **B** 5 **C**
f *ff*

45 *poco rall*
2

cresc. *dim.*

57 **D** *animato* *rit* *a T°* *rall*
p

64 *Allegretto cantando* (♩ = 69)
E 9 **F** 4
p

83 **G**
cresc. *dim.* *cresc.*

89 **H**
dim.

96 I

cresc. *dim.* *mf*

104

108 J *mf*

113

119

123 K 2

130

135

142 L 8 M *rall* *quasi lento* *a T°* *mf*

157

164

173

181

190

O Quasi Lento (♩ = 80)

198

P Adagio (♩ = 52)

211

221

Q

230

R

240

rall

Fantaisie

Op 16

B \flat Clarinet

César **FRANCK**

Transcription et annotations

Pierre Montreuille

Poco Lento ($\text{♩} = 76$)

p

15 *Poco rall* **A** *a T°*

23 **B**

32

40 **C**

f *cresc.*

54 *poco rall* **D** *animato* *rit* *a T°*

mf *p*

61 *rall* **E** **Allegretto cantando** ($\text{♩} = 69$)

p

68 **F** **6**

82 **G** *cresc.*

90 **H** *dim.* 4

101 **I** *p* 7 **J** *p*

113

119 **K** 5 *p*

127

134 **L** 4

143

146 **M** 4 *rall* *quasi lento* *a T°* 2

158

166

N

174

183

O

Quasi Lento (♩ = 80)

196

207

P

Adagio (♩ = 52)

217

Q

226

R

236

245

rall

Fantaisie

Op 16

Horn in F

César **FRANCK**

*Transcription et annotations
Pierre Montreuille*

Poco Lento (♩ = 76)

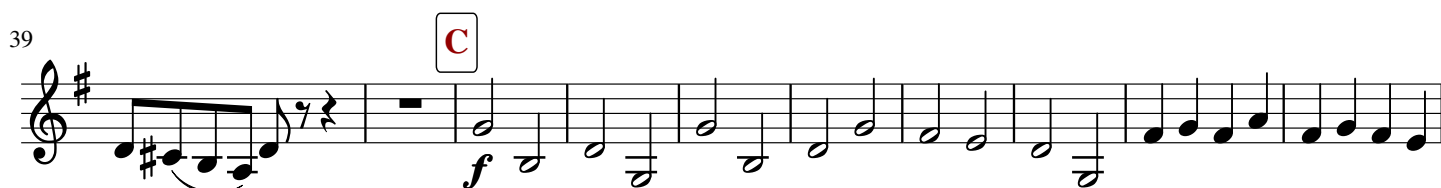
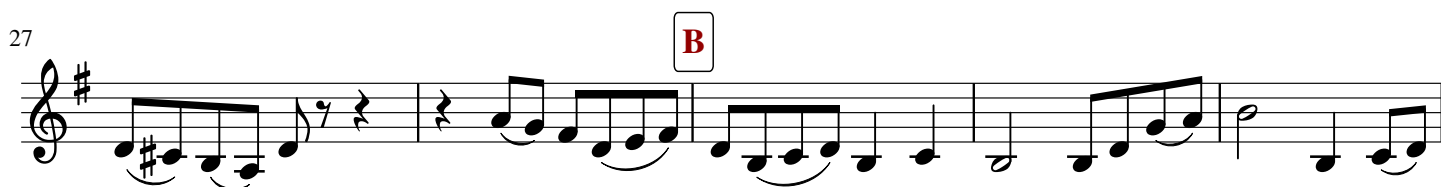

Allegretto cantando (♩ = 69)

65 **E** 10 **F**

81 **G** *cresc.*

90 **H** *dim.* *cresc.*

99 **I** 10 **J** *dim.*

116 **K** 7 6

134

137

140 **L** 3

146

148 **M** *rall* *quasi lento* *a T°*

155

178

188

195

206

216

226

234

243

Fantaisie

Op 16

Bassoon

César **FRANCK**

Transcription et annotations

Pierre Montreuille

Poco Lento (♩ = 76) **4** **2** *Poco rall* **A** *a T°*

18

26 **B**

35 **C**

47 *poco rall* **D** *f* *animato* **2** *rit* *a T°*

63 *rall* *cresc.* *dim.* **E** **Allegretto cantando** (♩ = 69) **F** **3** *p*

81 **G** **9** **H** **I** **10** **J** **2**

114 **K** **5** *cresc.* *dim.* *mf*

127 *p*

135

L

M *rall*

152

quasi lento a T°

167

N

183

O

Quasi Lento (♩ = 80)

2

194

201

P

Adagio (♩ = 52)

210

220

Q

231

R

242

rall
