

Fantaisie

Op 16

César FRANCK

Transcription

Pierre Montreuille

Flute

Poco lento (♩ = 80)

mp

10 poco rall **A** a T° 12 **B** *f*

31

40 **C** *ff*

49 poco rall

57 **D** animato *f* rit a T° 2 rall

65 Allegretto cantando (♩ = 60) **A** 9 **B** 3

82 **C** 8 **D**

96 *cresc.* *dim.*

101 *mf*

107 **E**

111 *p*

118

122 **F**

127

133

139 *cresc.* *dim.* **G**

144 *dim.*

149 *rall* *quasi lento a T°* **H**

157 **6** **3**

171 *dim.*

176

181

185

189 *rall* 191 *Quasi lento* (♩ = 63) *ff*

197 *cresc.* *ff* *dim.*

207 *Adagio* (♩ = 60) **A** *p*

232 **B** **C** **D** *rall*

244

Fantaisie

Op 16

César FRANCK

Transcription

Pierre Montreuille

Oboe

Poco lento (♩ = 80)

p

11 *poco rall* **A** a T° 12 10 **C** *mf* *ff*

45

55 *poco rall* **D** *animato* *rit* a T° *f* *mf*

61 *rall* 65 *Allegretto cantando* (♩ = 60) *p*

68

73 **A** 4 **B** 4 **C**

86 *cresc.* *dim.*

91 D 11

108 E

114

118

122 F

126

130

134 *cresc.* - - -

140 G 8 *dim.* *rall* *quasi lento* *a T°*

155 H

161

f

166

dim.

175

182

7 *rall*

191 *Quasi lento* ($\text{♩} = 63$)

ff

197

cresc. *ff* *dim.* *p*

207 *Adagio* ($\text{♩} = 60$)

p

216

226

B **C** 3

239

D *rall*

Fantaisie

Op 16

César FRANCK

Transcription

Pierre Montreuille

B \flat Clarinet

Poco lento ($\text{♩} = 80$)

15 poco rall A a T $^\circ$

23 B

31

38 C *ff* 2

50 poco rall D animato *f* rit

60 a T $^\circ$ *mf* rall

Allegretto cantando ($\text{♩} = 60$)

65 *p* A

76 B 2 C

86 D

94

101

105 E

110

116 F

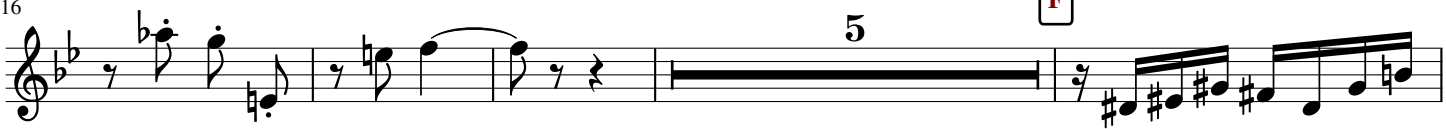

125

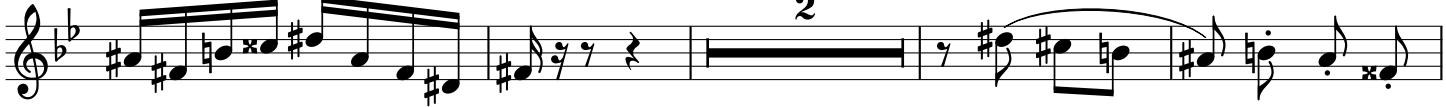

131

137 G

144

147 H

157

165

172

181

191 **Quasi lento** (♩ = 63)

199

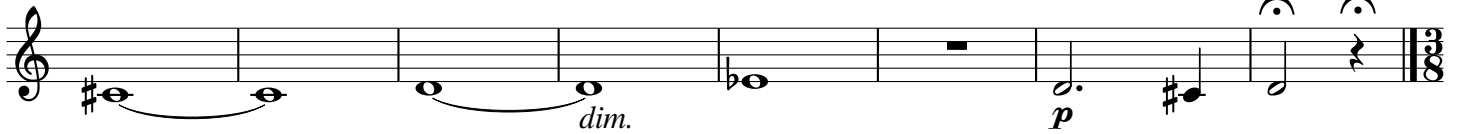

207 **Adagio** (♩ = 60)

218

227

236

245

Fantaisie

Op 16

César FRANCK

Transcription

Pierre Montreuille

Horn in F

Poco lento (♩ = 80)

11 poco rall **A** a T°

19

27 **B**

32

39 **C** ff

49 poco rall **D** animato f

59 rit a T° rall mf

65 Allegretto cantando (♩ = 60)

65 *p*

75 **A** **B**

81 **C**

88 **D**

98 **E** 6 5

114 **F** 7 6

132

137 *cresc.*

140 **G** 3 *dim.*

146 *dim.*

149 *rall* *quasi lento* **H** a T° 8 

168 

181 

189 *rall* 

191 *Quasi lento* (♩ = 63) *ff* 

197 *cresc.* *ff* *dim.* 

207 *Adagio* (♩ = 60) *p* 

215 **A** 

224 **B** 

233 **C** **D** 

241 *rall* 

Fantaisie

Op 16

César FRANCK

Transcription

Pierre Montreuille

Bassoon

Poco lento (♩ = 80)

16

A a T°

23

B

30

36

C

48

poco rall **D** animato rit a T°

61

rall

65

Allegretto cantando (♩ = 60)

A

3

78

B

C

D

9

98

124

128

136

152

167

182

191

193

197

203

207

211

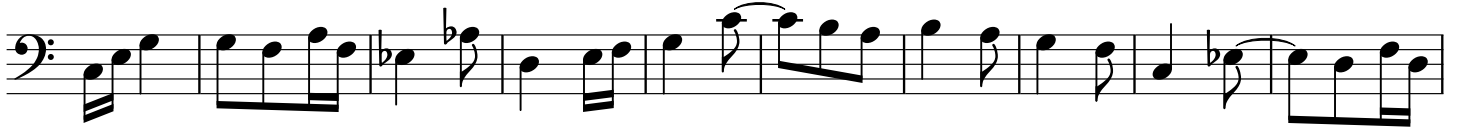

221

A

231

B

C

D

241

rall

