

Guitarra 2

OVERTURA DE LA OPERA DIDION

1.- OVERTURA (Piccini)

TRANSCRIPCIÓN: LUIS ALVAREZ

FOSSA
(1775-1849)

♩ = 120

Guitarra 2

24

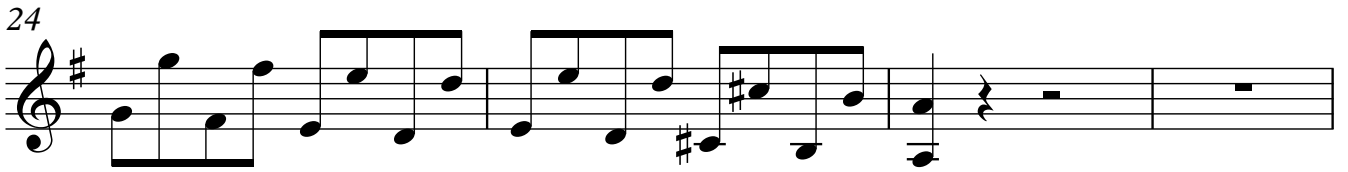

28

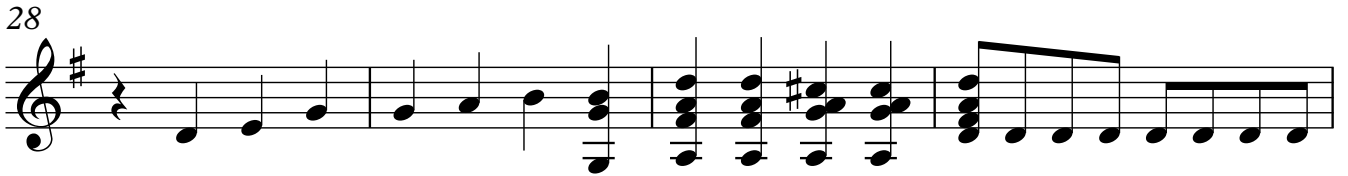

32

36

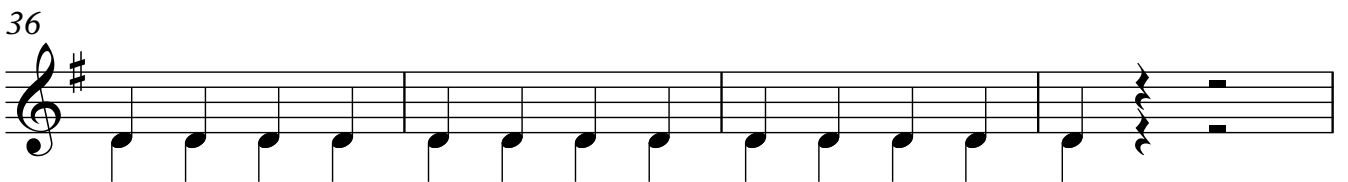

40

44

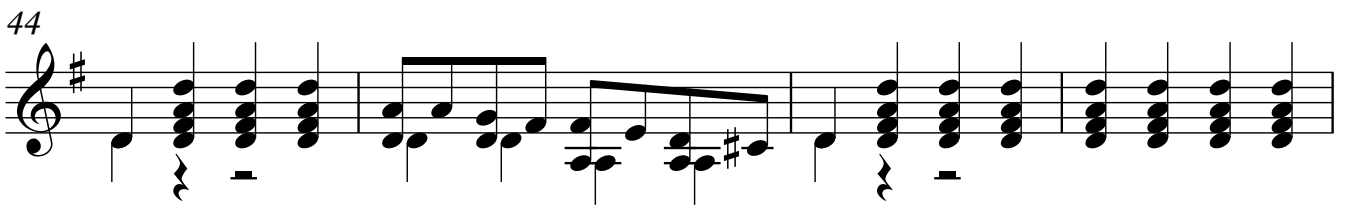

48

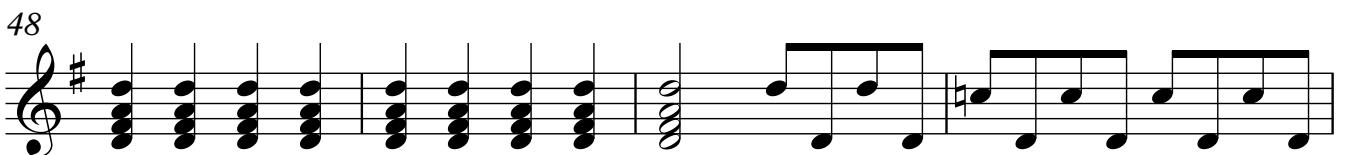

52

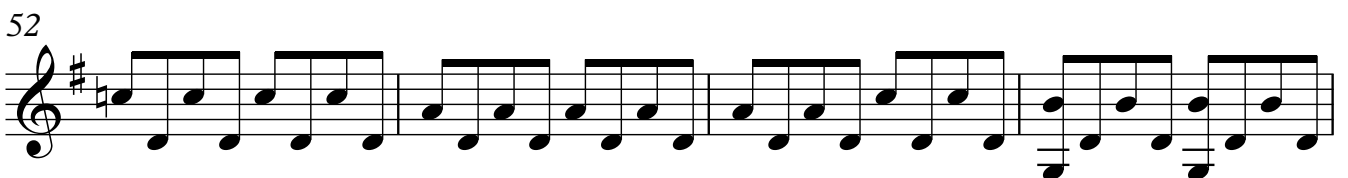

56

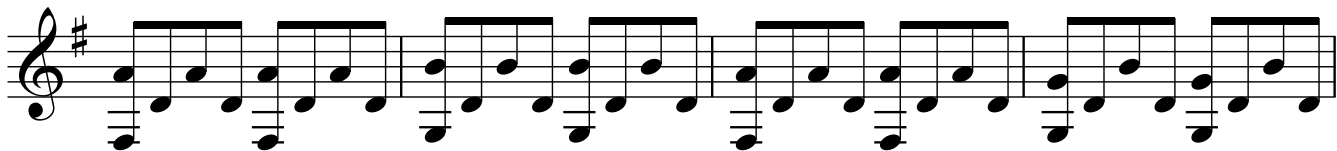

60

64

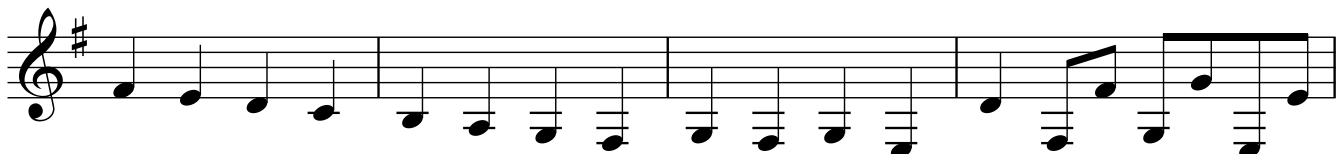

68

72

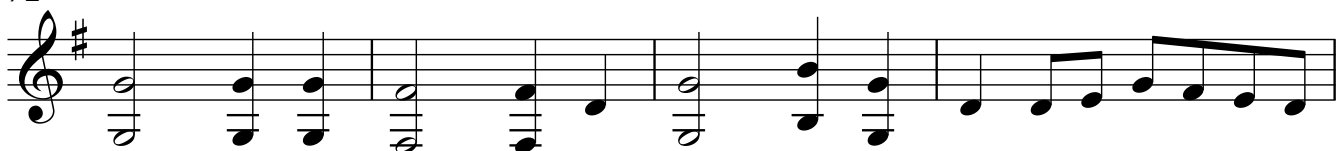

76

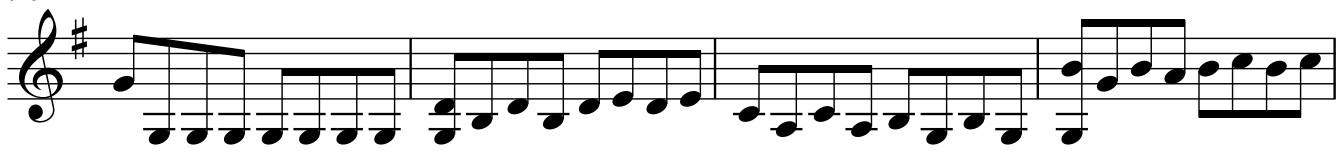

80

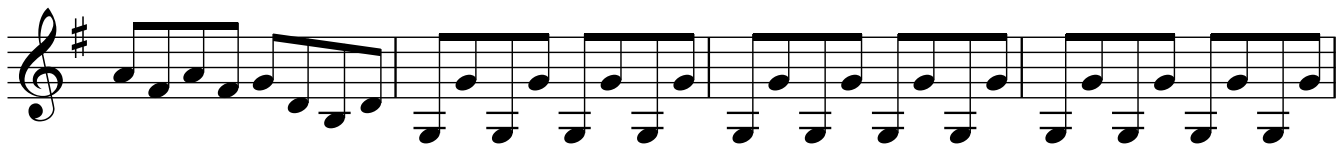

84

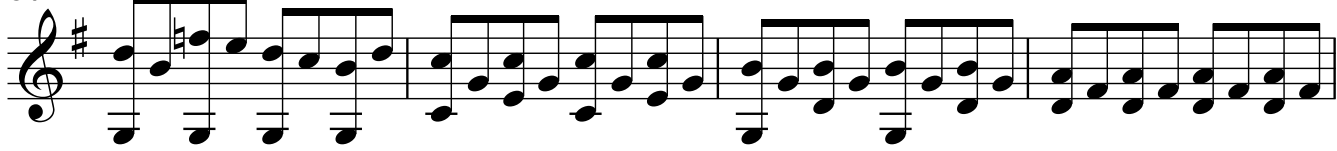

88

92

96

100

104

108

112

116

120

124

128

132

136

141

♩ = 80

147

151

155

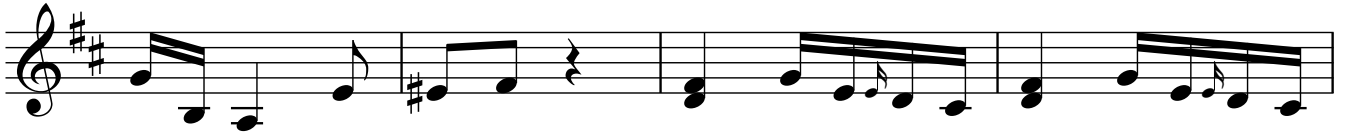

159

163

167

171

175

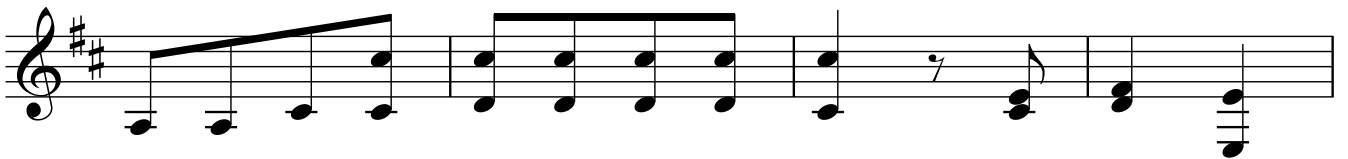

179

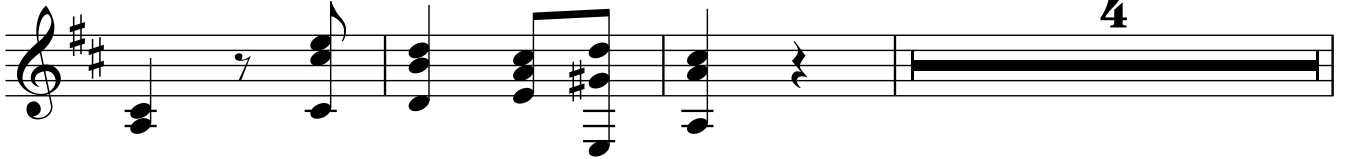

186

190

194

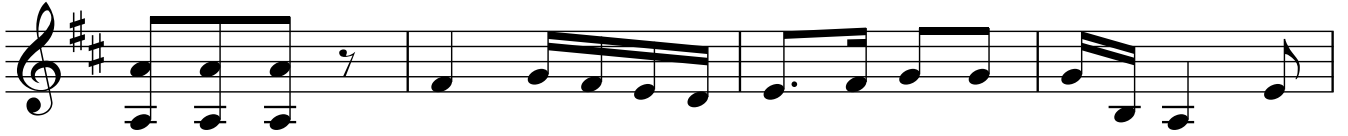

198

202

206

210

214

218

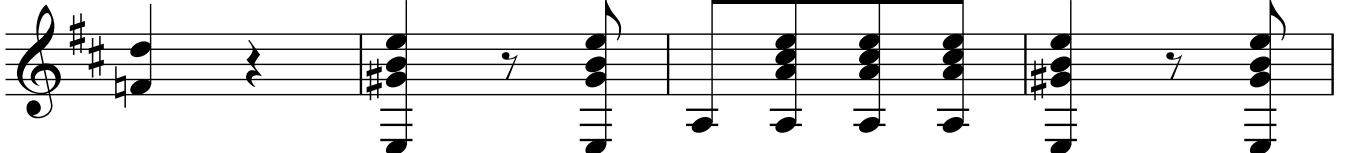

222

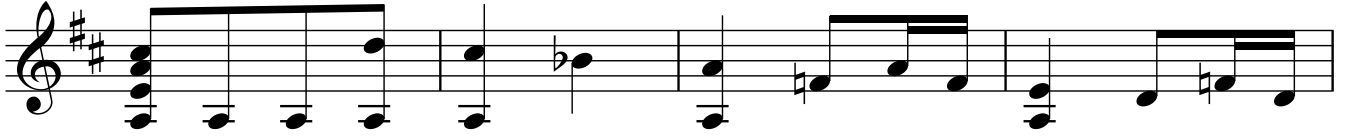

226

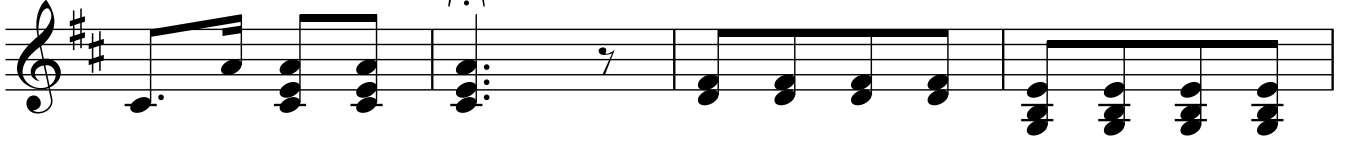

230

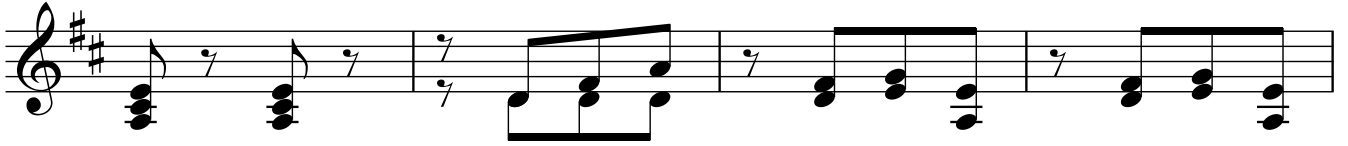

234

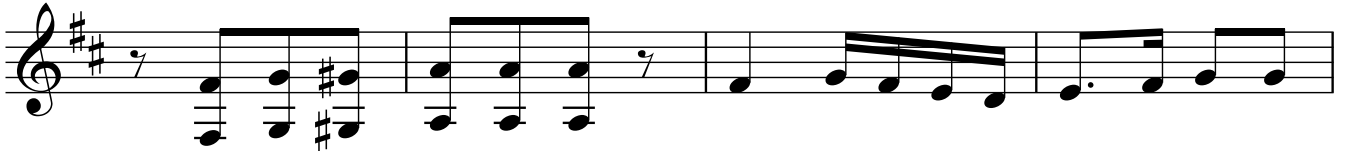

238

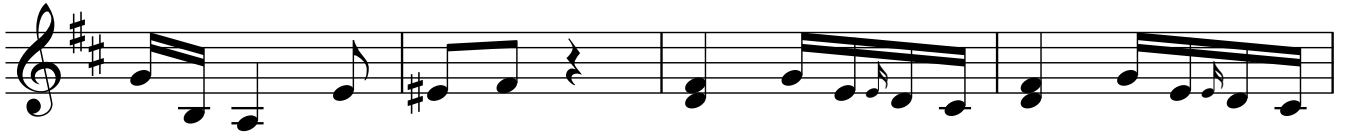

242

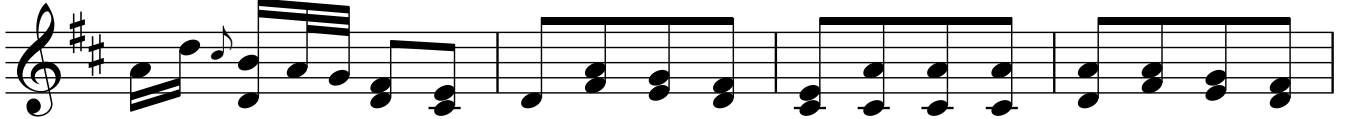

246

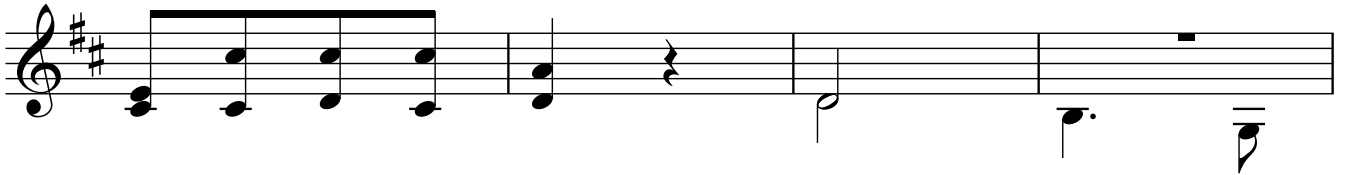

250

254

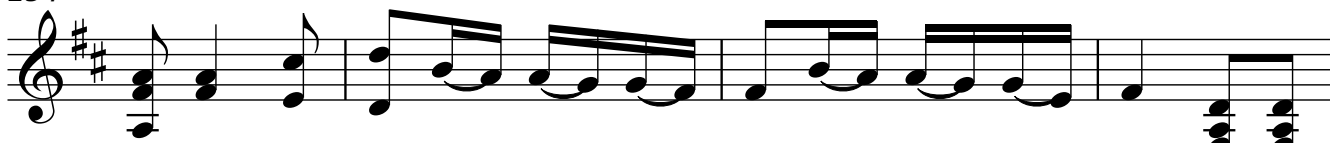

258

♩ = 160

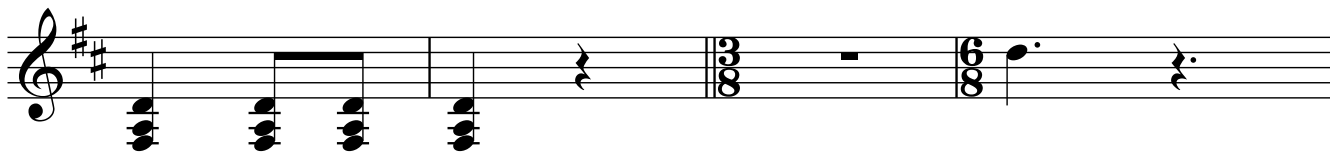

262

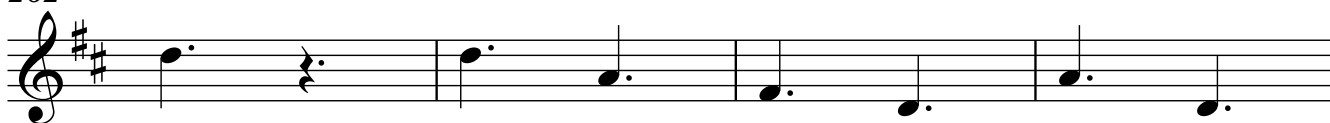

266

270

274

278

3

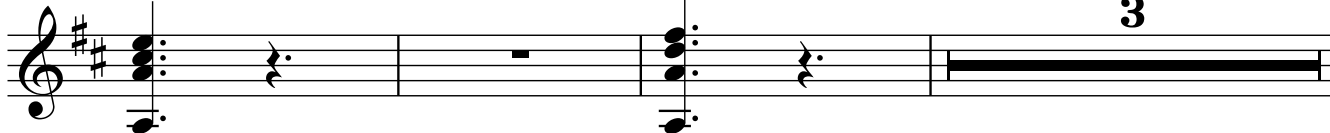

284

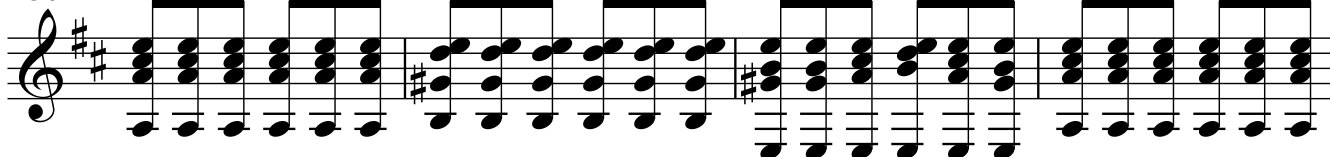

288

292

296

300

304

308

312

316

320

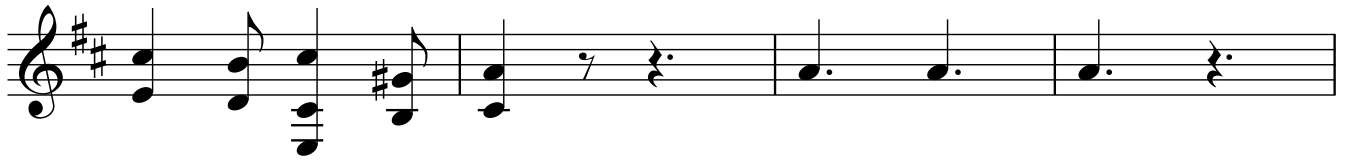

324

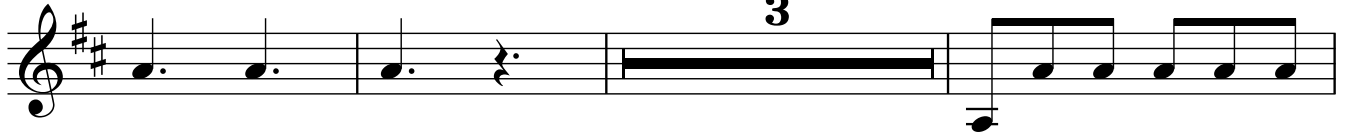

330

334

338

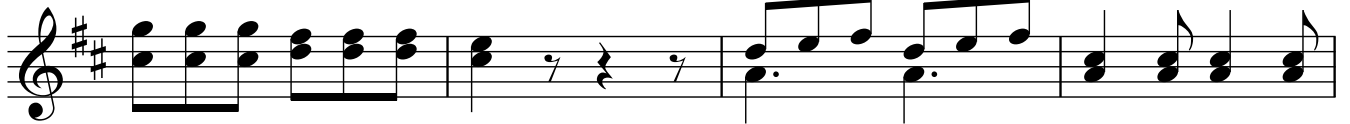

342

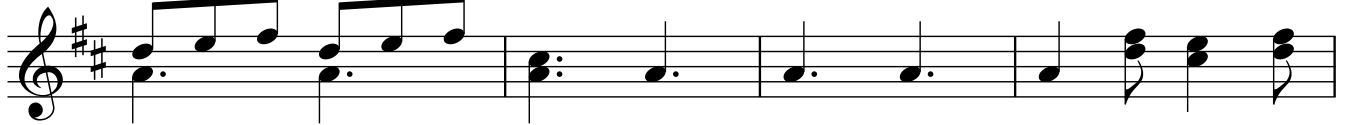

346

350

354

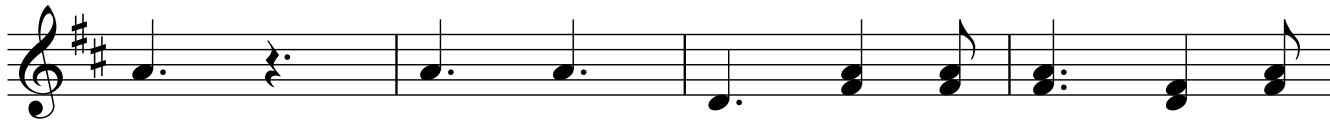

358

362

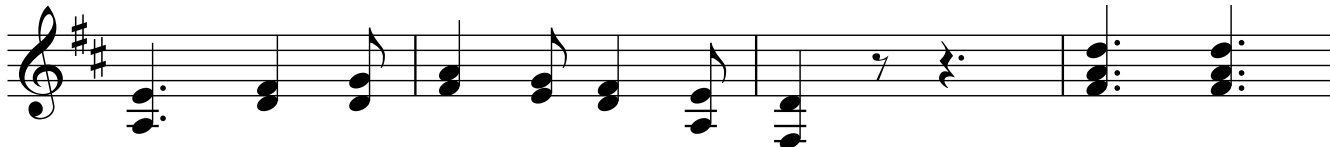

366

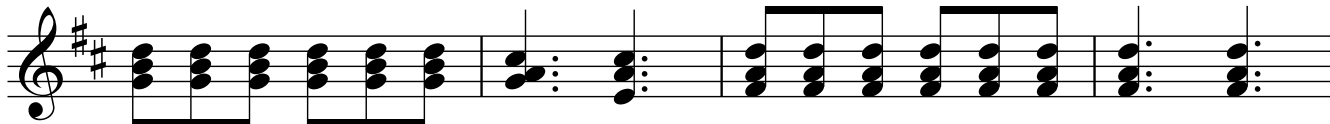

370

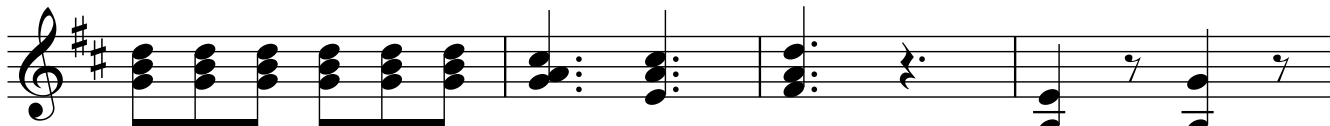

374

378

382

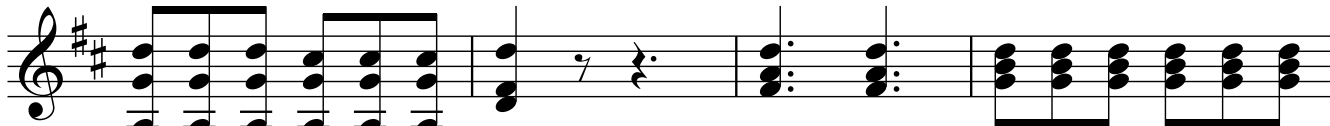

386

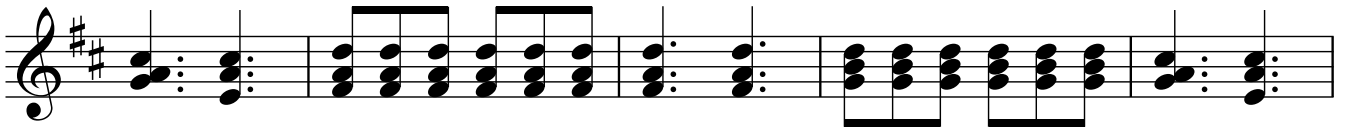

391

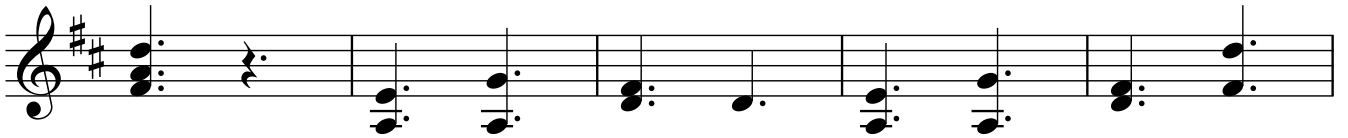

396

401

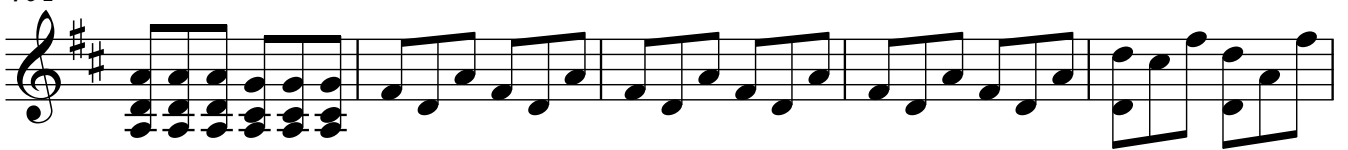

406

411

416

421

426

431

436

441

446

451
