

# Guitarra 1

## OVERTURA DE LA OPERA DIDION

### 1.- OVERTURA (Piccini)

TRANSCRIPCIÓN: LUIS ALVAREZ

FOSSA  
(1775-1849)

$\text{♩} = 120$

24

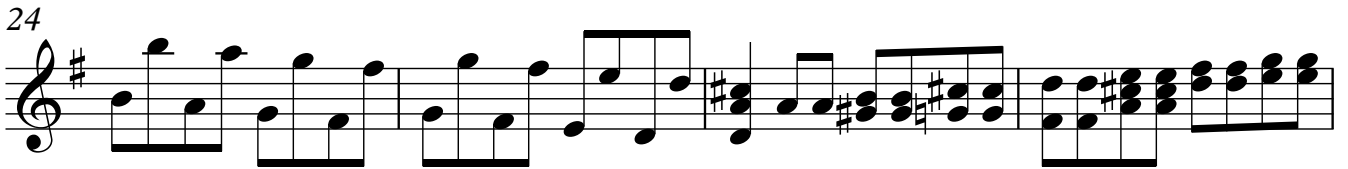

28

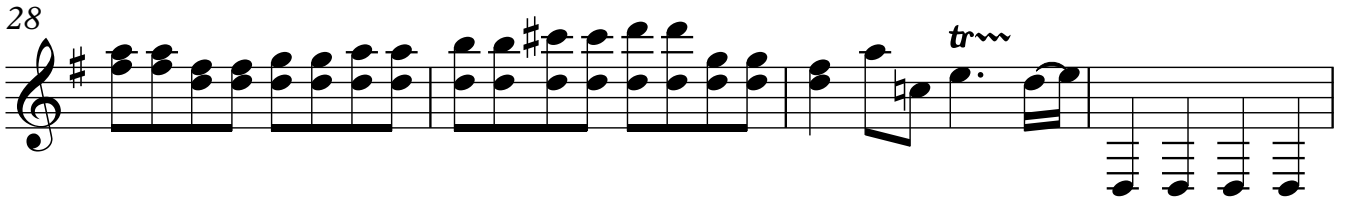

32

36

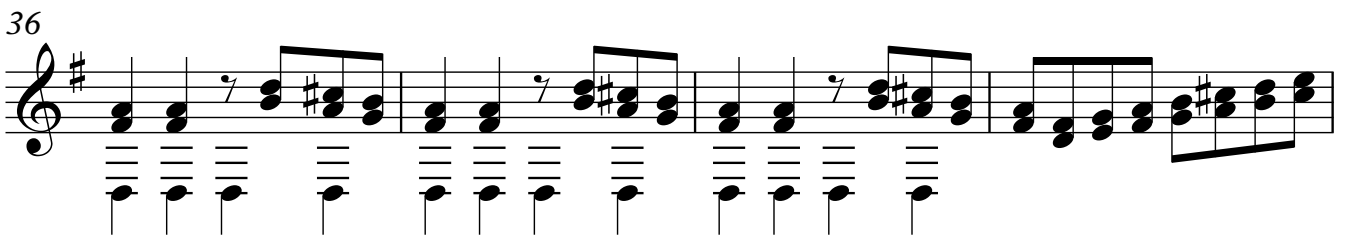

40

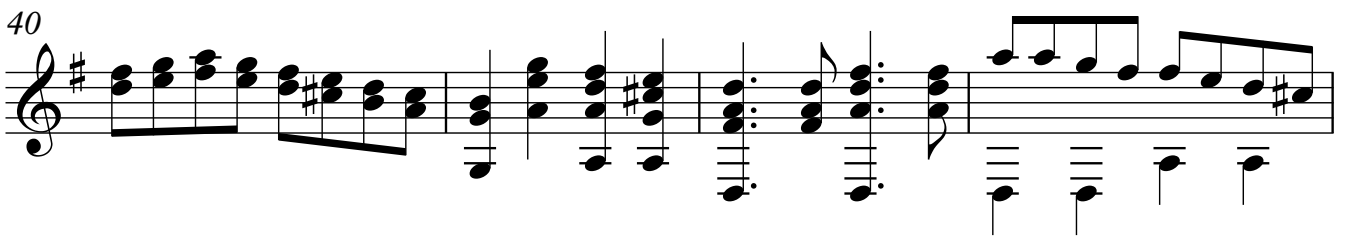

44

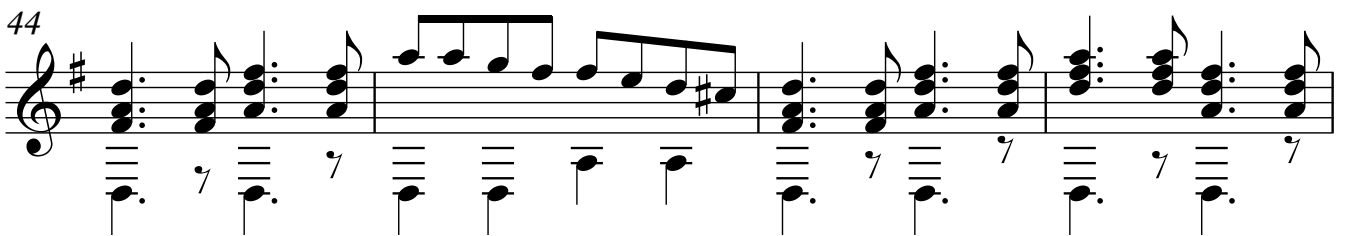

48

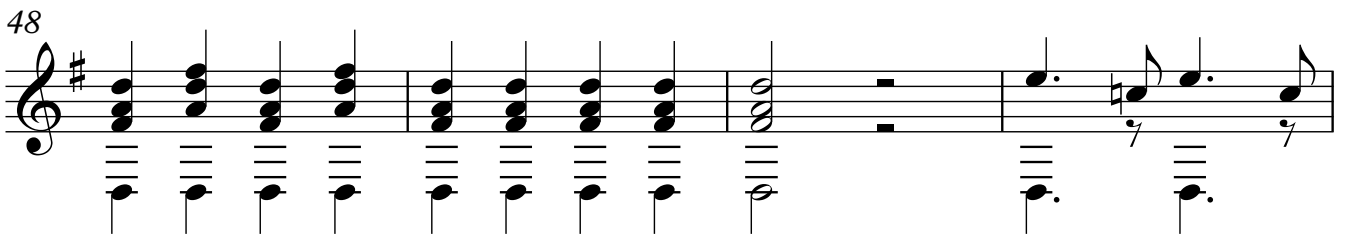

52

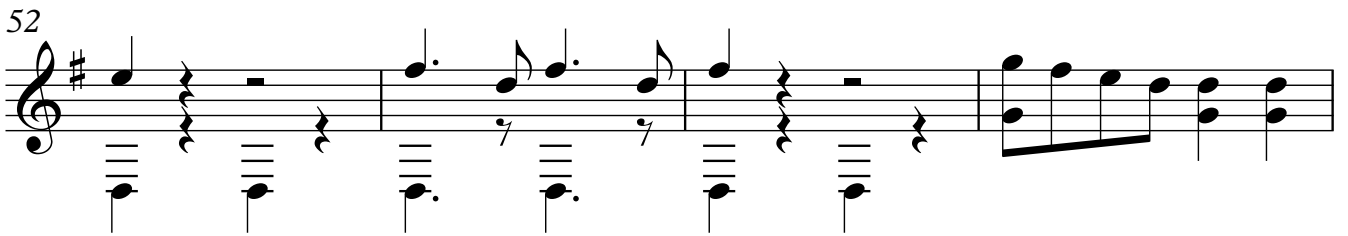

56

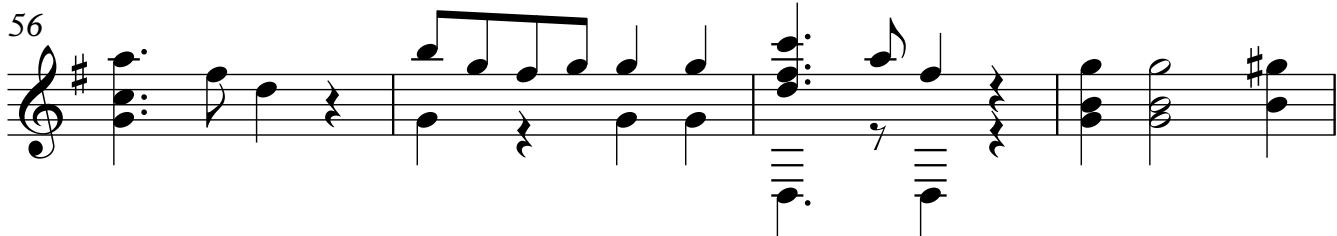

60

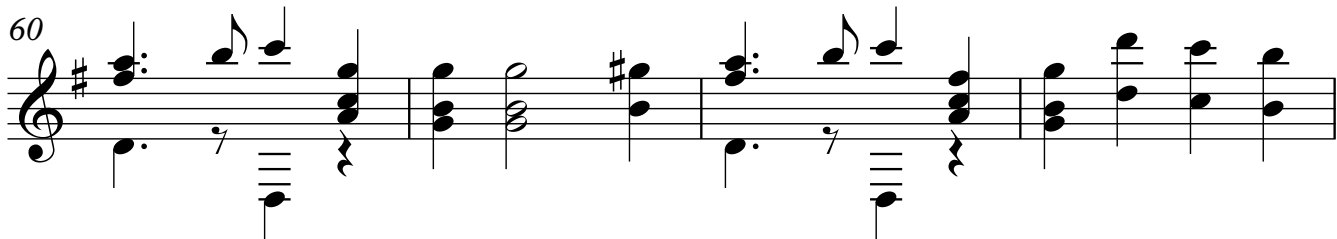

64

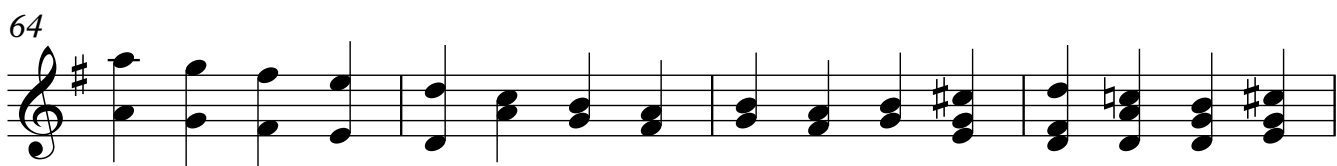

68

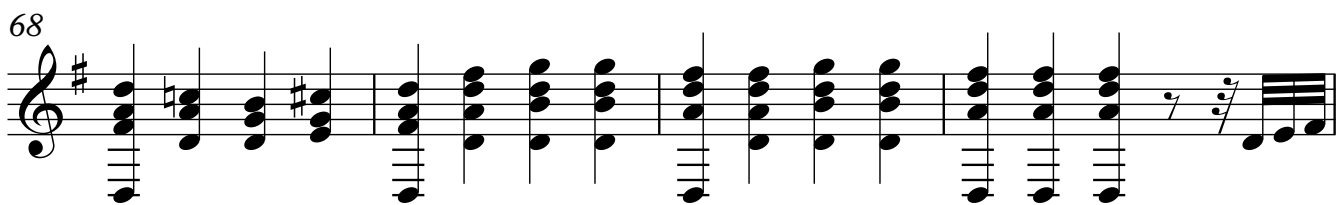

72

76

80

84

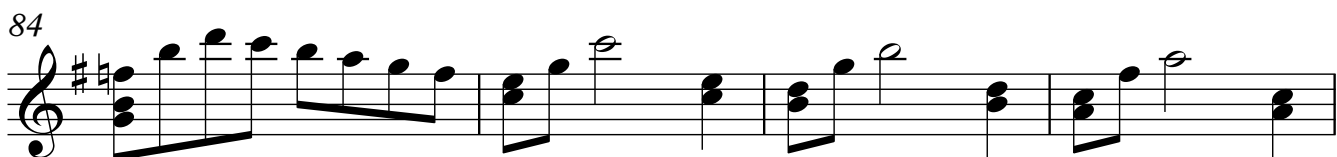

88

92

96

100

104

108

112

116

120

124

128

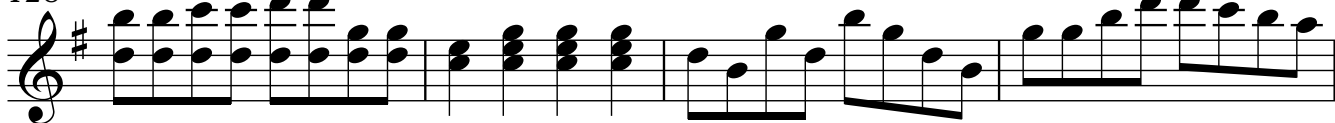

132

136

140

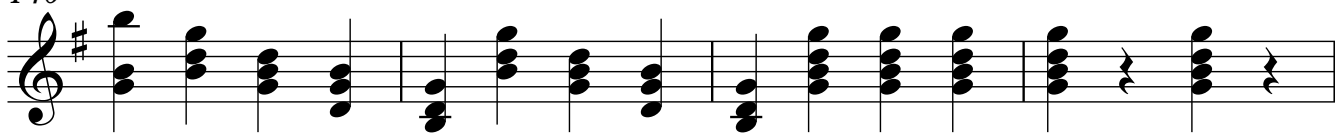

**ANDANTE SOSTENIDO**

144

$\text{♩} = 80$

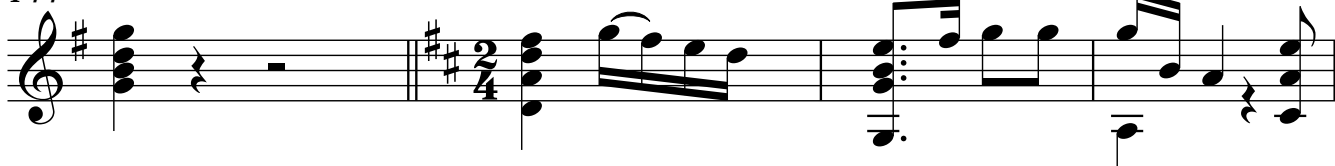

148

184

188

192

196

200

204

208

212

216

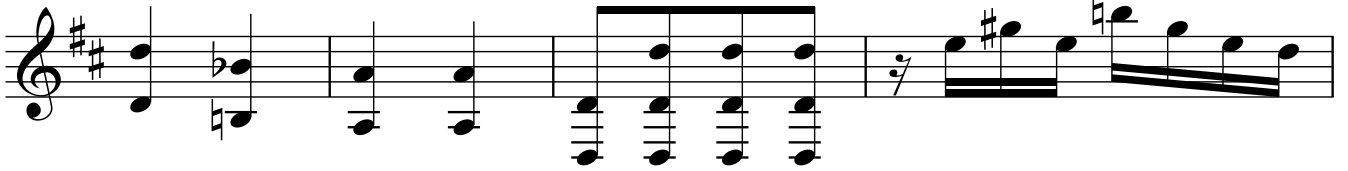

220

224

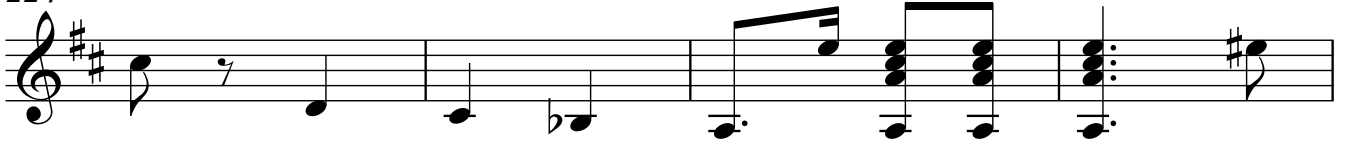

228

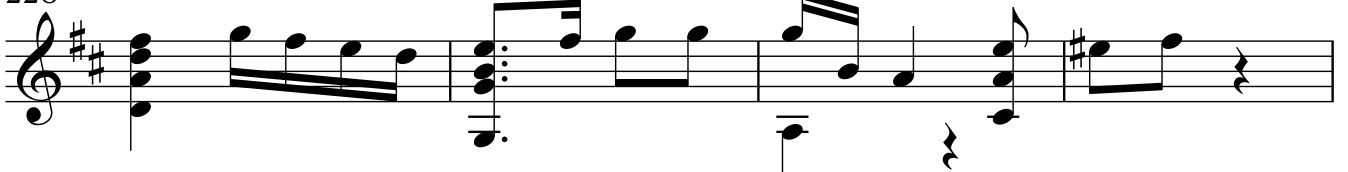

232

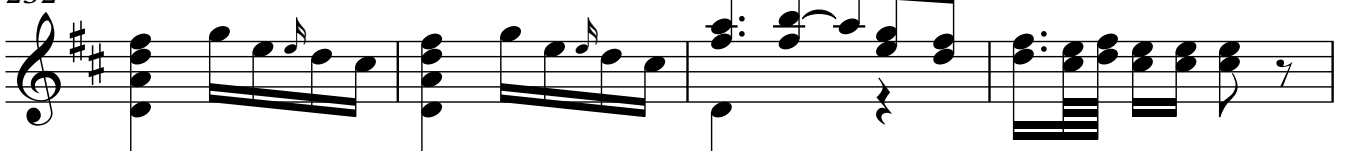

236

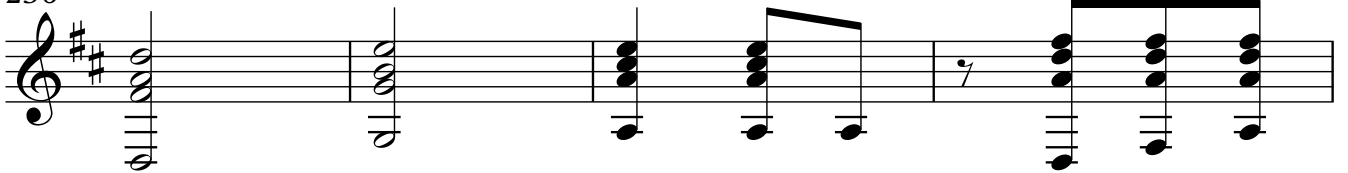

240

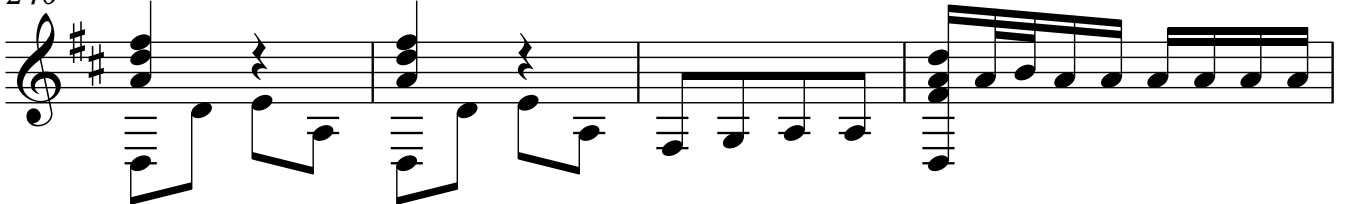

244

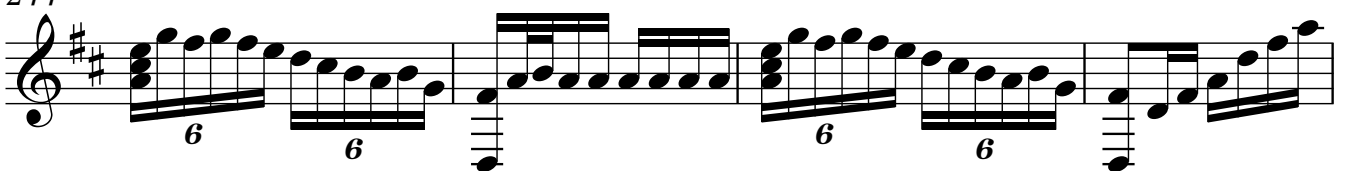

248

252

256

**ALEGRO NON TROPPO**

260

$\text{♩} = 160$

264

268

272

276

280

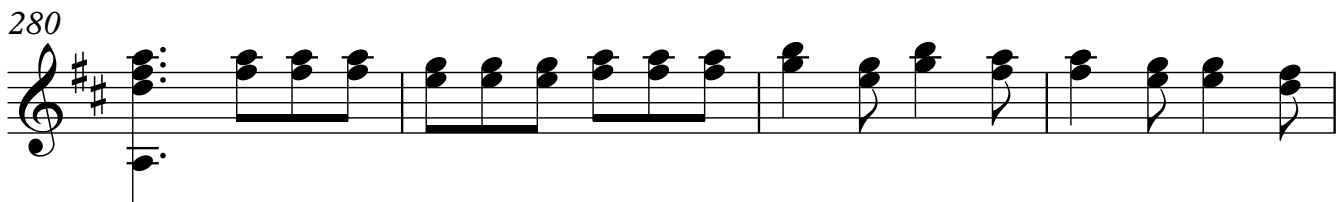

284

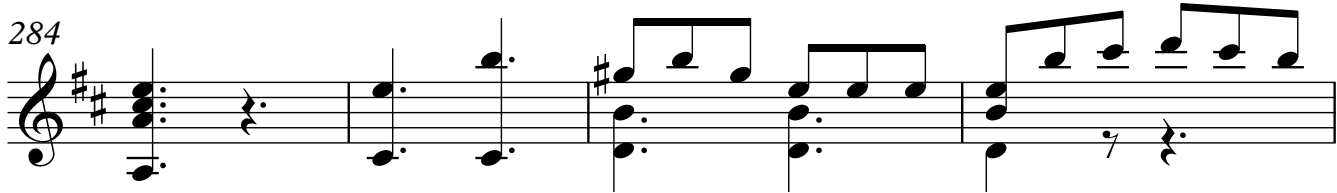

288

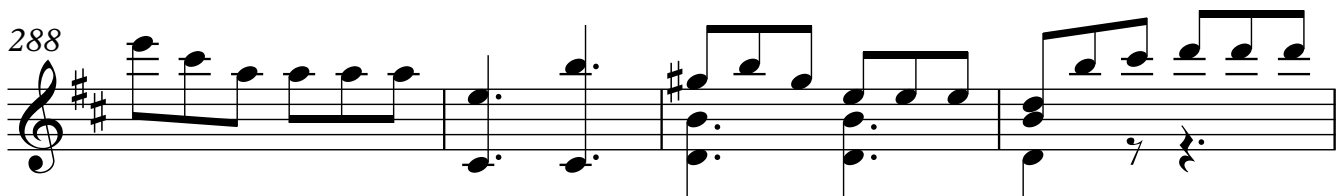

292

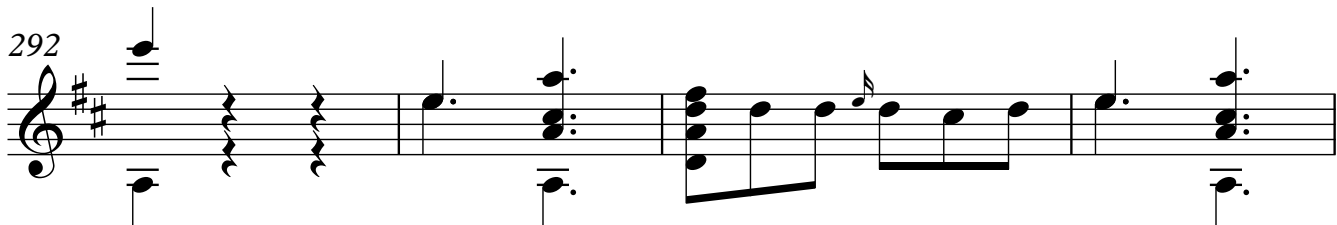

296

300

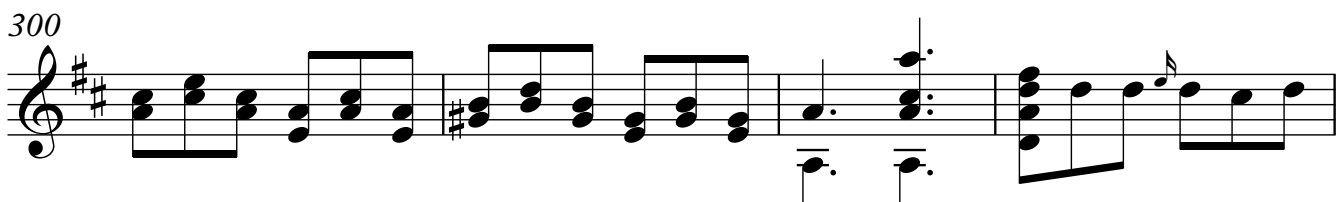

304

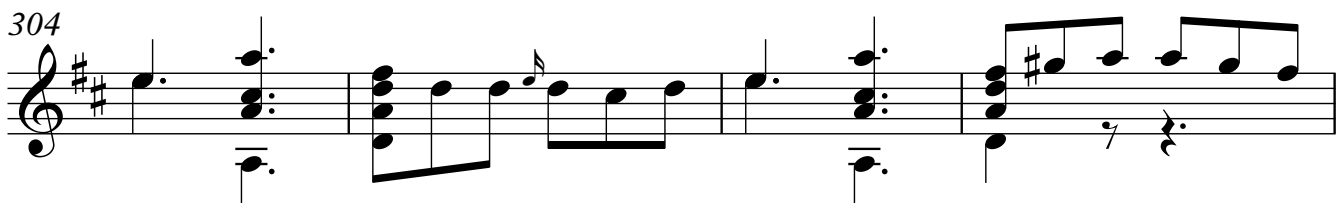

308

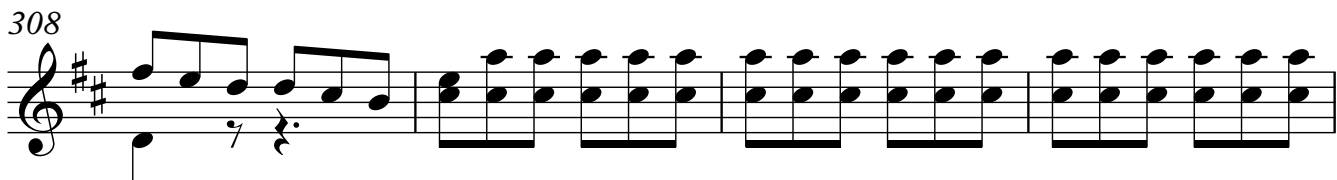

312

316

320

324

328

332

336

340

376

381

386

391

396

401

406

411

416

421

426

431

436

446

451

456
