

# Violonchelo

## OPUS 19

### TRES CUARTETOS

#### Número 1

#### 4.- RONDO

TRANSCRIPCIÓN: LUIS ALVAREZ

FOSSA (FRANCISCO)

(1775-1849)

ALEGRETO  $\text{♩} = 100$   
8

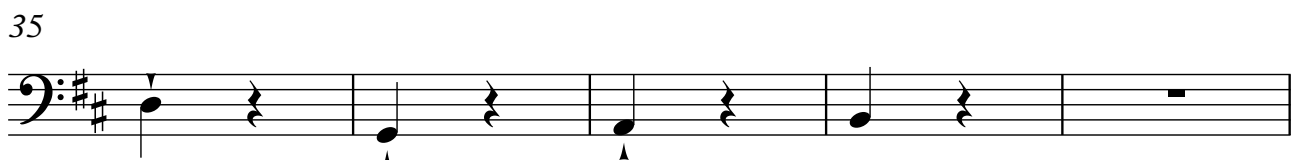
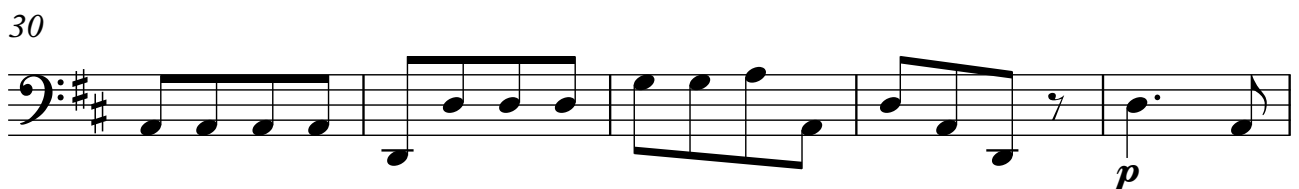

2

Violonchelo

40

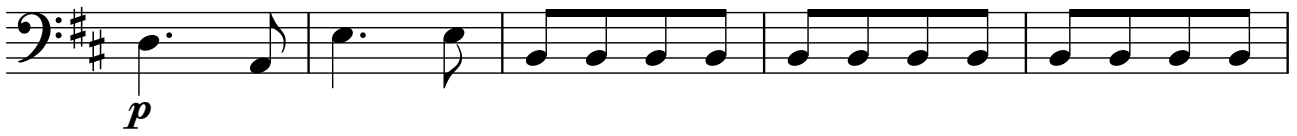

45

50

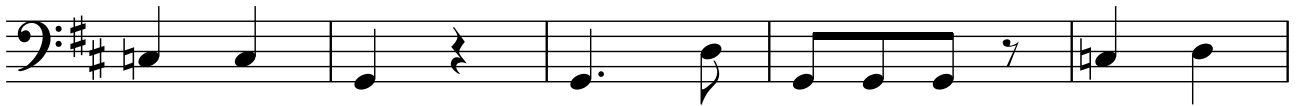

55

62

67

72

Violonchelo

77

85

93

98

103

108

113

118

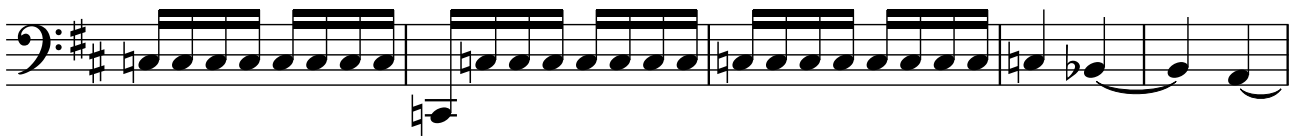

123

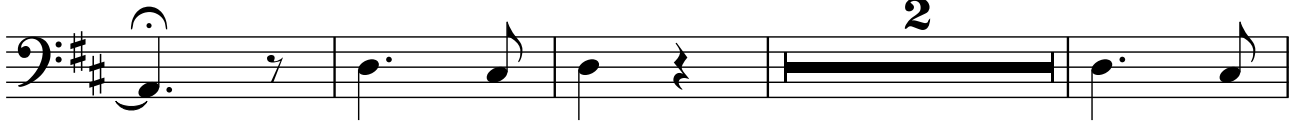

129

134

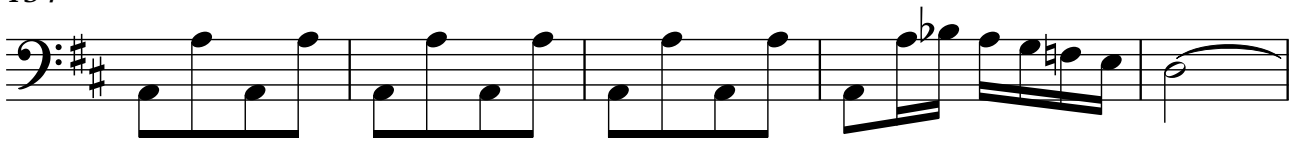

139

144

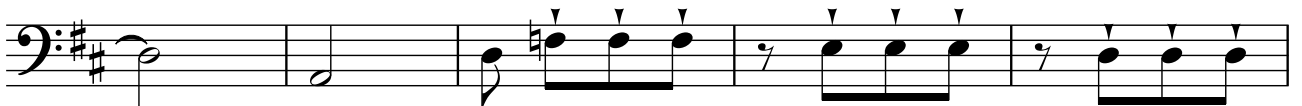

149

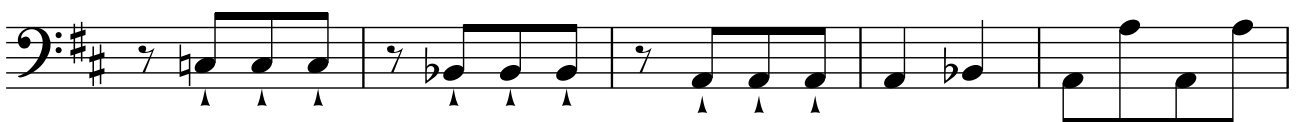

154

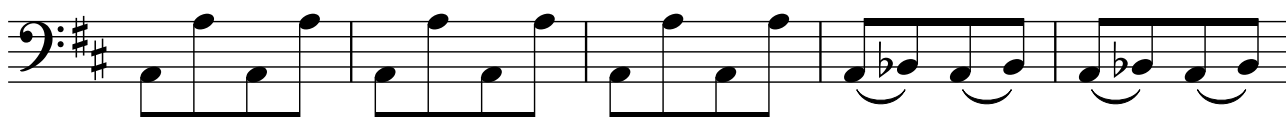

159

167

175

180

185

190

