

Violín

OPUS 19

TRES CUARTETOS

Número 1

4.- RONDO

TRANSCRIPCIÓN: LUIS ALVAREZ

FOSSA (FRANCISCO)
(1775-1849)

ALEGRETO $\text{♩} = 100$

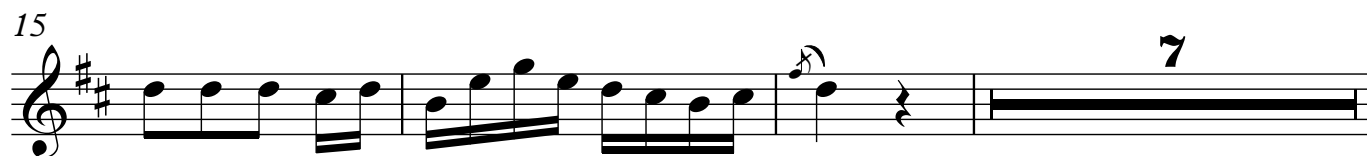
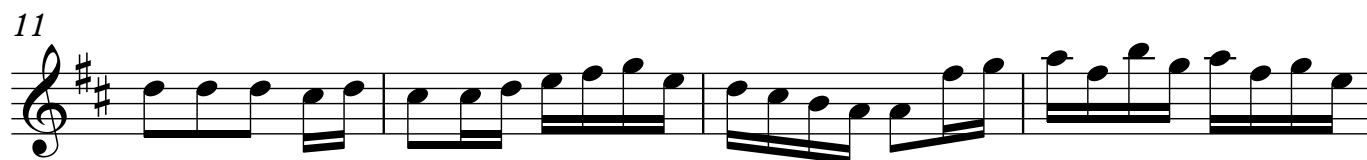
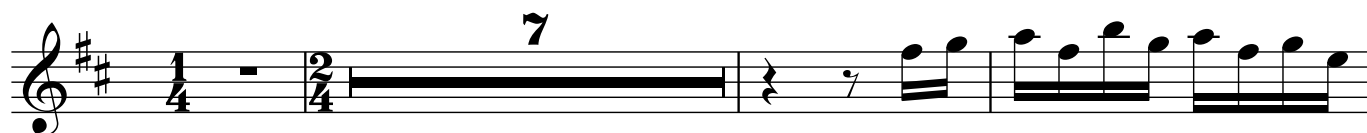

2

Violín

29

33

38

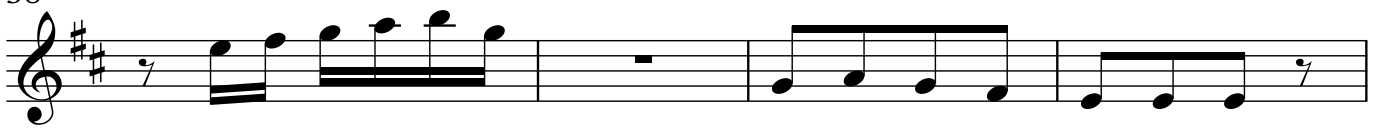

42

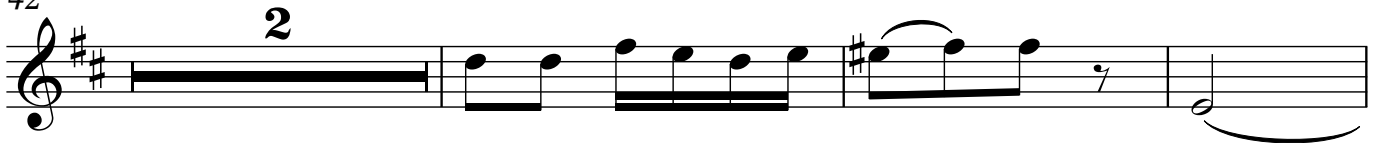

47

52

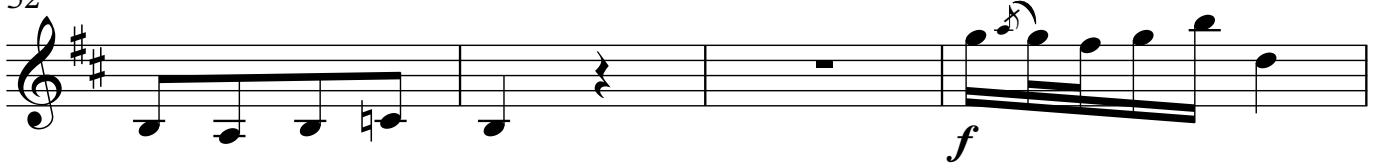

56

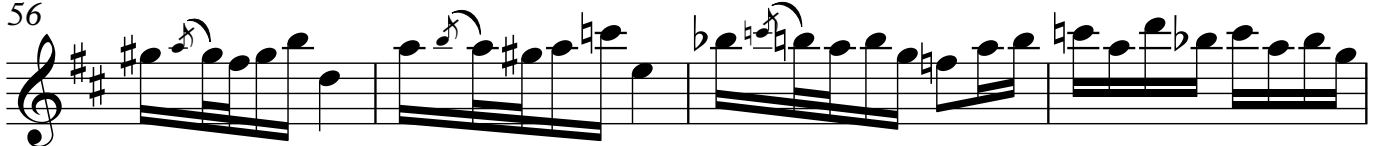

Violín

60

64

68

72

76

80

86

4

Violín

92

96

100

104

108

dolce

112

2

117

f *f* *f*

121

9

133

137

8

148

152

156

160

3

166

172

176

180

184

188

192
