Vydání II. Auflage.

Nálady, dojmy a upomínky.

Stimmungen, Eindrücke und Erinnerungen.

Drobné skladby * Kleine Stücke

pro **Piano-Forte** für

na 2ruce *zu 2 Händen*

složil von

Zdenko Fibich.

Op. 47.

Třetí řada. Dritte Reihe

Sešit 9. Heft 9.

Upomínky, I. část. Erinnerungen, I. Teil.

Veškerá práva vyhrazena. Alle Rechte vorbehalten.

V PRAZE-PRAG.
FR. AUBÁNEK A SYNOVÉ.

Upomínky.

První část.

Erinnerungen.

Erster Theil.

1815/16 86.

Andante espressivo.

127.

(331.)

p

Ped. * Ped. * Ped. * Ped. * Ped. *

Ped. * Ped. * Ped. * Ped. *

Ped. * Ped. * Ped. * Ped. * Ped. * Ped. * Ped. *

(Mendelssohn.)

p

Ped. * Ped. * Ped. * Ped. *

Ped. * Ped. * Ped. * Ped. *

Fr. A. Urbánek a synové v Praze.

Veškera práva vyhazena.

V.1000h

Ryli a tiskli Engelmann & Mühlberg v Lipsku.

molto rit.

a tempo

p

128.

(332.)

Allegro con brio.

18 $\frac{4}{9}$ 91.

f

ff

sfz

f

sfz

ff

più ff

sffz

tranquillo

pp

ppp

Molto moderato.

18 25/11 94.

Andantino.

129.

(333.)

p

Ped. * Ped. *

Ped. *

Ped. * Ped. * Ped. * Ped. *

rit.

pa tempo

Ped. * Ped. *

pp

Ped. *

Ped. *

Festivale e vivace.

18 $\frac{3}{4}$ 92

130.

(334.)

Andante.

Festivale e vivace.

Festivale.

18 3/6 92.

131.

(335.)

f

Ped. * Ped. * Ped. * Ped. * Ped. * Ped. * Ped. * Ped. * Ped. * Ped. *

Ped. * Ped. * Ped.

mf

Ped. * Ped. *

Ped. * Ped. *

f

più f

Ped. *

ff

Ped. * Ped. *

fp

Ped. *

pp

ril.

Quasi Recitativo. Lento.

f

Allegro.

f *ff* *f* *mf* *rit.*

Ped. * Ped. * Ped. *

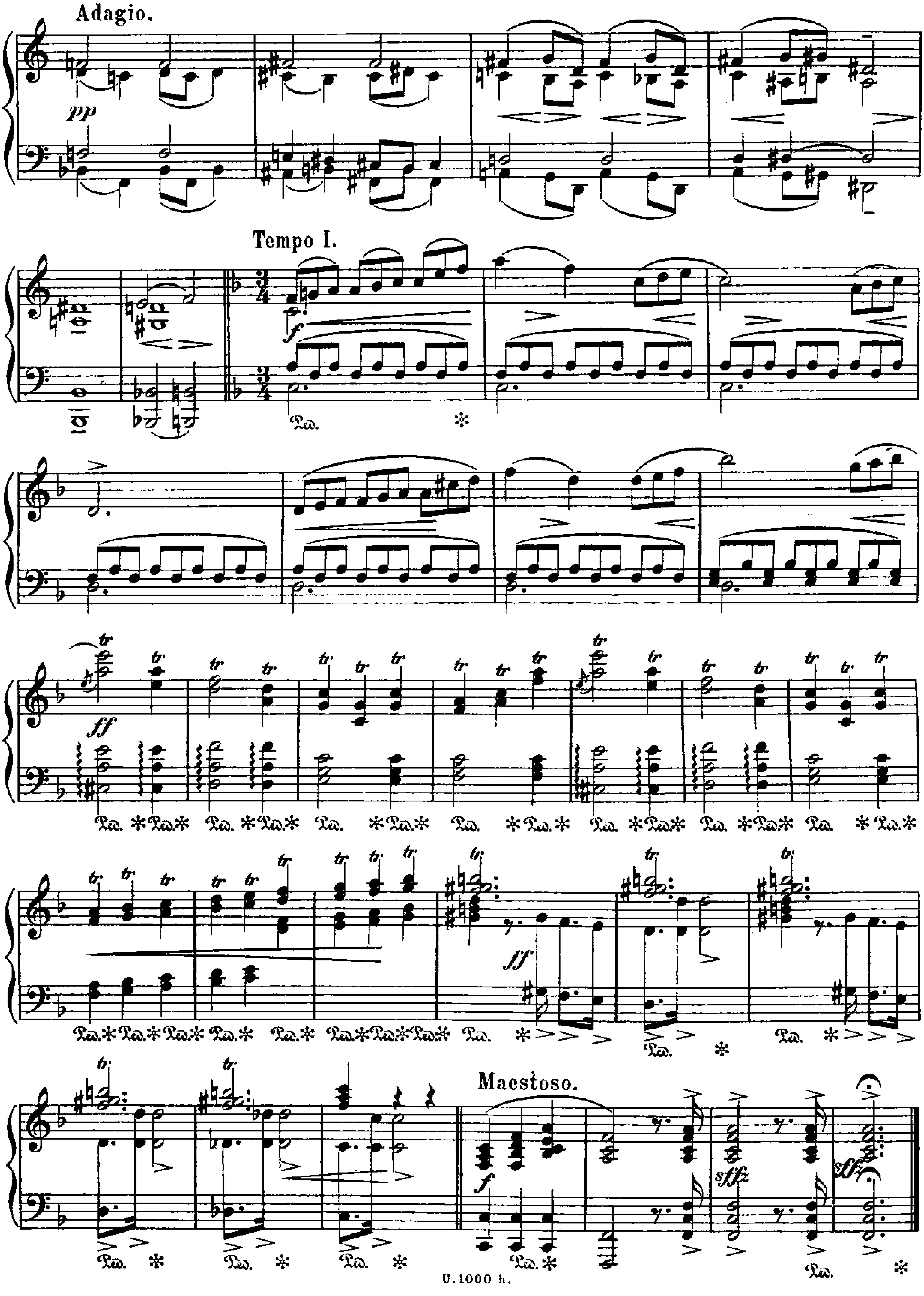
Adagio.
pp
Tempo I.
f
ff
tr
Maestoso.
sffz

Moderato.

18 $\frac{22}{4}$ 93.

132.

(336.)

p

Ped. * Ped. * Ped. * Ped. * Ped. *

Ped. * Ped. * Ped. * Ped. * Ped. *

Ped. * Ped. * Ped. * Ped. * Ped. * Ped. * Ped. * Ped. *

Ped. * Ped. * Ped. *

pp

m. s.

m. s.

p

p

pp

f

133.

(337.)

Festivale.

18 $\frac{2}{6}$ 93.

ff

p

Ped. * Ped. *

f *f*

f *rit.*

Ped. * Ped. *

a tempo

Ped. *

Ped. *

p

nf

6

6

p

p

p

f

Ped. *

p

Ped. *

Andante.

Quasi 4 Corni.

pp f f nf f nf

rit. p pp p pp

pp pp

p f

p pp Ped. *

accelerando f f f ff Tempo I. Ped. * Ped. * Ped. *

Più lento.

134. (338.)

Andante.

$18\frac{24}{9}95$

Energico.

16 $\frac{2}{9}$ 95

135.

(339.)

f

Ped. * Ped. * Ped. * Ped. *

p *p* *pp espress.*

Ped. * Ped. * Ped. * Ped. * Ped. *

nf *ff*

Ped. * Ped. * Ped. * Ped. * Ped. *

f *p*

Ped. * Ped. * Ped. * Ped. *

mf *f*

Ped. * Ped. * Ped. * Ped. * Ped. *

mf *p*

Ped. * Ped. * Ped. *