

# GUITARRA 2

## WOP - 1 MAZURCA PARA DOS GUITARRAS

TRANSCRIPCIÓN: LUIS ALVAREZ

JOSE FERRER  
(1835 -1916)

$\text{♩} = 100$

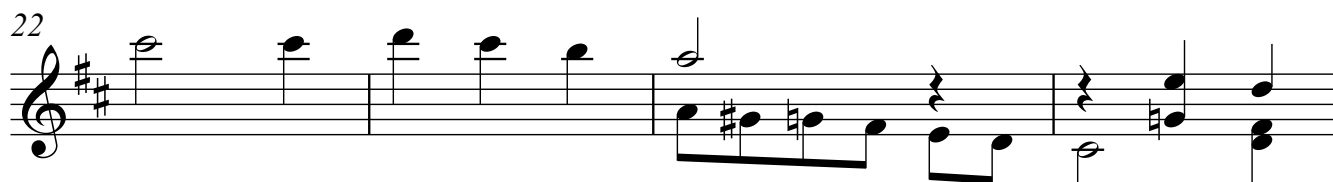
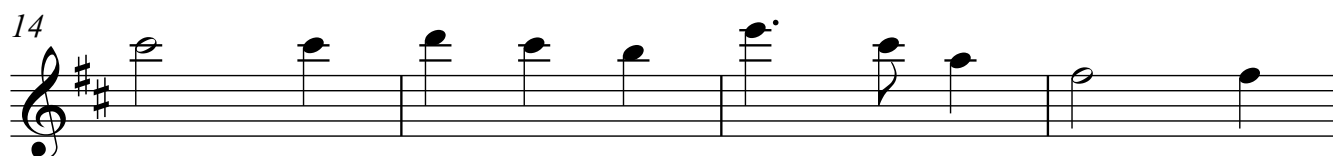
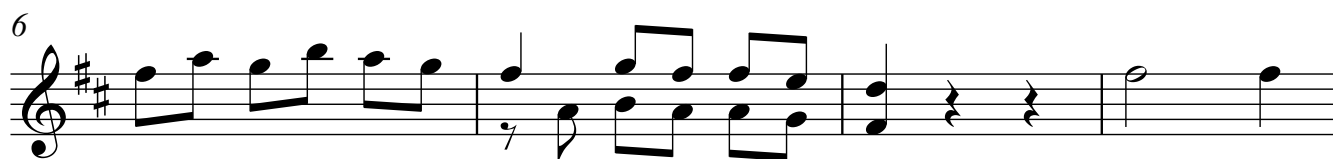
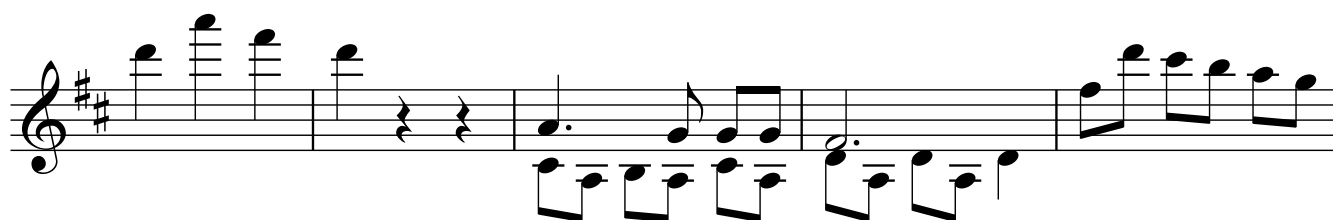

26

30

34

38

42

46

50

54

58

62

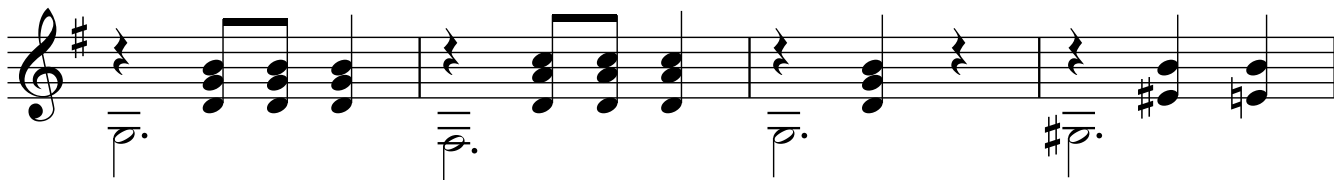

66

70

74

78

82

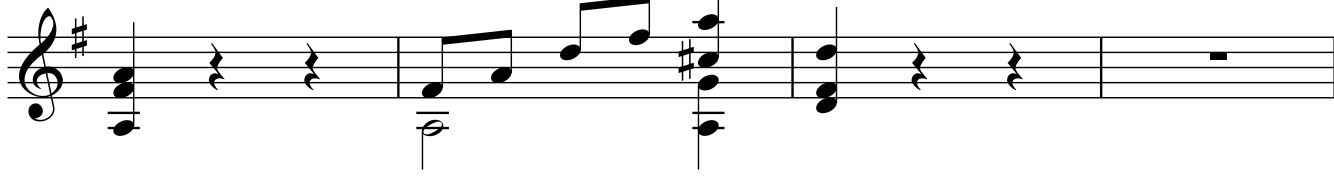

86

90

94

98

102

106

110

114

118
