

VIOLONCELLO.

f. QUINTETTO.

Allegro.

QUINTETTO.

VIOLONCELLO

VOLONCELLO.

VIOLONCELLO.

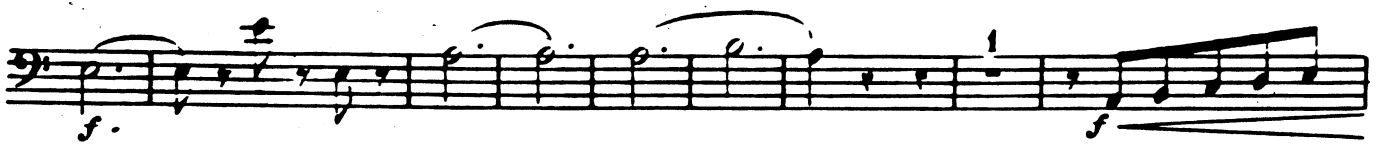
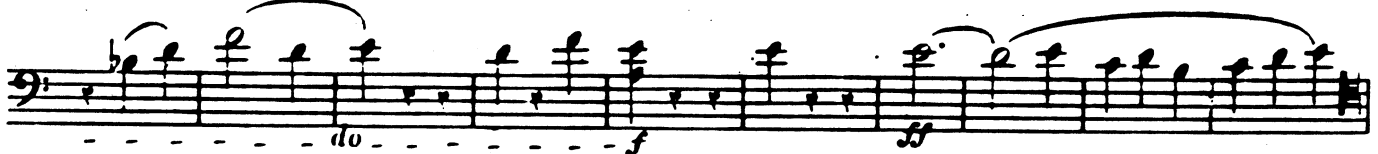

VIOLONCELLO.

Dolce cantabile.

ADAGIO
non troppo.

VOLONCELLO.

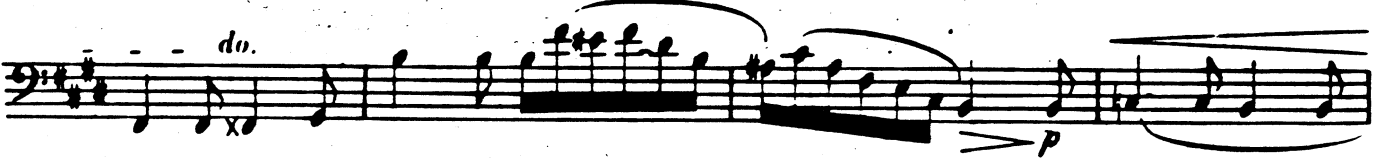

VIOLONCELLO

Presto.
Piano.

Violino.

SCIERZO.

VOLONCELLO

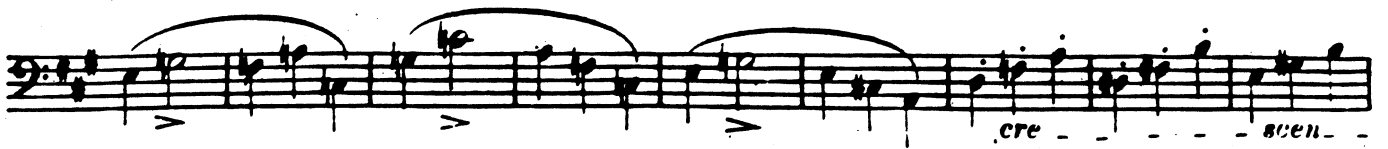

cre - scen -

do -

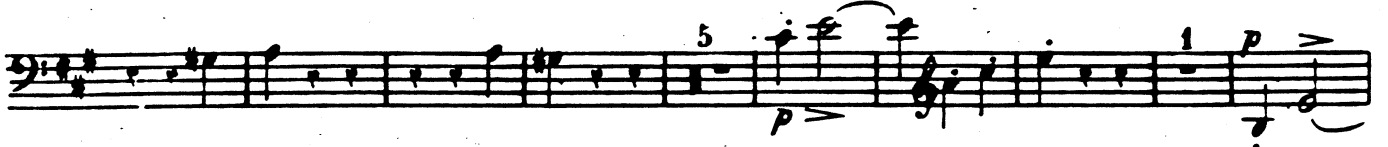

p p >

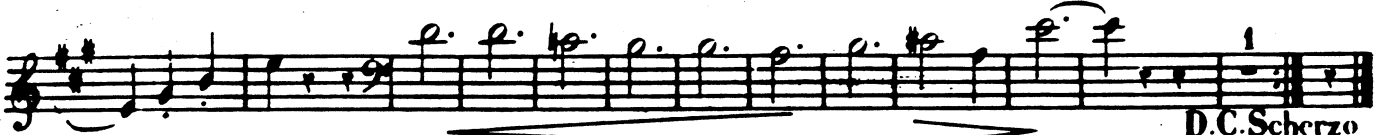

p f

D.C. Scherzo
senza replica.

Allegro.
12

FINALE. p p >

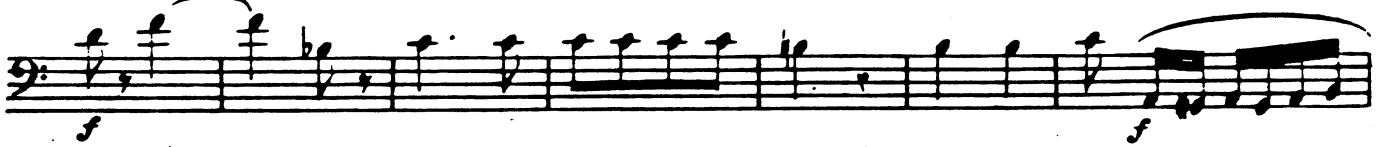

f

f 1

p pizz. parco.

f

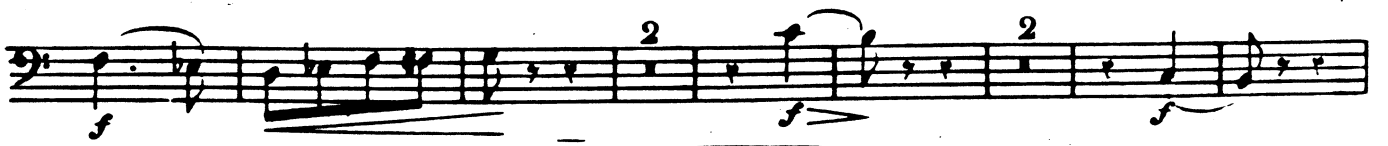

f 2

p ri - te - nu - to.

VIOLONCELLO.

pp

1

ri - le - nu

to. a Tempo. p

pp cresc. f

p

pp a poco

poco

cresc. poco

VIOLONCELLO.

a Tempo.

f ri - to - nu - to

f *p*

pp

ri - le - nu - to. *a Tempo.*

cresc.

sem - pre cre - scen

do

ff

ff

ff 3 12

VIOLONCELLO.

VIOLONCELLO.

a Tempo.

f

ff

8

p

cresc.

pp

a poco

ral.

ten.

do

pp

pizz.

tan

do

pp
