

Flauto 1
Durata 4'08"

2 CANZONI SENZA PAROLE

Ettore Anzani

Vivace $\text{♩} = 240$
3+2+2

mf

6

12

25

31

39

45

51

57

63

70

p

Adagio ma non troppo $\text{♩} = 70$

Flauto 1-2 Canzoni senza parole

Allegretto ♩ = 105

76

82

90

Lento ♩ = 70

99

mf

108

115

accel.

mf

Allegro molto ♩ = 140

mf
Allegretto ♩ = 105

122

Allegro ♩ = 120

140

Allegro molto ♩ = 140

147

154

accel.

p

161

Presto

ff

Flauto 2
Durata 4'08"

2 CANZONI SENZA PAROLE

Ettore Anzani

Vivace $\text{♩} = 240$
3+2+2

mf

6

12

25

31

39

45

51

57

63

Adagio ma non troppo $\text{♩} = 70$

p

Flauto 2-2 Canzoni senza parole

Allegretto ♩ = 105

76

82

90

Lento ♩ = 70

99

mf

108

mf

114

accel.

Allegro molto ♩ = 140

Allegretto *mf* ♩ = 105

120

Allegro ♩ = 120

138

146

Allegro molto ♩ = 140

154

p

162

Presto

ff

Oboe
Durata 4'08"

2 CANZONI SENZA PAROLE

Ettore Anzani

Vivace ♩ = 240
3+2+2

mf

7

13

8

26

33

3

2

43

49

56

62

p

71 **Adagio** ma non troppo $\text{♩} = 70$

79 **Allegretto** $\text{♩} = 105$
14

99 **Lento** $\text{♩} = 70$
mf

107
mf

114 *accel.*
mf

120 **Allegro molto** $\text{♩} = 140$ **Allegretto** $\text{♩} = 105$
12 6

142 **Allegro** $\text{♩} = 120$ **Allegro molto** $\text{♩} = 140$
6

153

158 *accel.* **Presto**
p *ff*

Clarineti 1a
Durata 4'08"

2 CANZONI SENZA PAROLE

Ettore Anzani

Vivace ♩ = 240
3+2+2

mf

6

12

18

24

10

divisi

39

46

52

58

65

Adagio ma non troppo ♩ = 70

p

72

79 Allegretto ♩ = 105

87

96

105 Lento ♩ = 70

113 *mf*

accel.

119

Allegro molto ♩ = 140

12

135

Allegretto ♩ = 105 **Allegro** ♩ = 120

6

148 **Allegro molto** ♩ = 140

155

accel.

162 **Presto**

Clarineti 1b
Durata 4'08"

2 CANZONI SENZA PAROLE

Ettore Anzani

Vivace ♩ = 240
3+2+2

mf

6

12

18

24

10

divisi

39

46

52

58

65

Adagio ma non troppo ♩ = 70

72

p

79 Allegretto ♩ = 105

105 Lento ♩ = 70

Allegro molto ♩ = 140

12

Allegretto ♩ = 105

Allegro ♩ = 120

6

Allegro molto ♩ = 140

162 Presto

Clarineti II
Durata 4'08"

2 CANZONI SENZA PAROLE

Ettore Anzani

Vivace ♩ = 240
3+2+2

mf

8

15

7

10

36

43

50

56

63

p

71 Adagio ma non troppo ♩ = 70

77 **Allegretto** ♩ = 105

84 *divisi*

93

101 **Lento** ♩ = 70

111 *accel.*

123 **Allegro molto** ♩ = 140 **Allegretto** ♩ = 105

142 **Allegro** ♩ = 120 **Allegro molto** ♩ = 140

150

156 *accel.*

162 **Presto**

Clarinetto
Basso
Durata 4'08"

2 CANZONI SENZA PAROLE

Ettore Anzani

Vivace ♩ = 240
3+2+2

mf

6

11

16

21

26

31

37

43

48

Clarinetto
Basso-2 Canzoni senza parole

55

61

Adagio ma non troppo ♩ = 70

67

Allegretto ♩ = 105

74

14

95

Lento ♩ = 70

104

Allegro molto ♩ = 140

117

125

Allegretto ♩ = 105

134

accel.

149

Presto

159

ff

Sax
Contralto
Durata 4'08"

2 CANZONI SENZA PAROLE

Ettore Anzani

Vivace ♩ = 240
3+2+2

mf

8

15

31

37

52

60

67

74

divisi

p

8

9

3

2

Adagio ma non troppo ♩ = 70

Allegretto ♩ = 105

14

Sax
Contralto-2 Canzoni senza parole

divisi

93

100

Lento ♩ = 70

mf

107

mf

113

accel.

119

Allegro molto ♩ = 140

12

mf

12

136

Allegretto ♩ = 105

Allegro ♩ = 120

143

Allegro molto ♩ = 140

150

158

accel.

Presto

ff

Sax
Tenore
Durata 4'08"

2 CANZONI SENZA PAROLE

Ettore Anzani

Vivace ♩ = 240
3+2+2

mf

8

15 9

30

37

44

51

57 *divisi* 3 2

66 *Adagio ma non troppo* ♩ = 70 *p*

Sax
Tenore-2 Canzoni senza parole

73

79 **Allegretto** ♩ = 105

14 2

102 **Lento** ♩ = 70

2

mf

111 *mf* *accel.*

118 **Allegro molto** ♩ = 140

12

mf

135 **Allegretto** ♩ = 105 **Allegro** ♩ = 120

144 **Allegro molto** ♩ = 140

153 *accel.* *p*

162 **Presto** *ff*

Sax
Baritono
Durata 4'08"

2 CANZONI SENZA PAROLE

Ettore Anzani

Vivace ♩ = 240
3+2+2

Sax
Baritono-2 Canzoni senza parole

Adagio ma non troppo

66

72

79 **Allegretto** ♩ = 105

14

101 **Lento** ♩ = 70

2 3

111 *accel.*

3

120 **Allegro molto** ♩ = 140

pizz.

128 **Allegretto** ♩ = 105

6

142 **Allegro** ♩ = 120

Allegro molto ♩ = 140

150

155 *accel.* **Presto**

p

163

Fagotto
Durata 4'08"

2 CANZONI SENZA PAROLE

Ettore Anzani

Vivace $\text{♩} = 240$
3+2+2

mf

7

14

9

28

35

41

48

54

3

62

Adagio ma non troppo ♩ = 70

68

72

77 **Allegretto** ♩ = 105

14

95

102 **Lento** ♩ = 70

2 3 3 3

114 *accel.* **Allegro molto** ♩ = 140

3 3

124 *Suona*

135 **Allegretto** ♩ = 105 **Allegro** ♩ = 120 **Allegro molto** ♩ = 140

6 2

149 *p accel.*

p

160 **Presto**

ff

2 CANZONI SENZA PAROLE

Tromba 1 Sib

Durata 4'08"

Ettore Anzani

Vivace ♩ = 240

3+2+2

8 *mf* **3** **2**

9 **2** **2**

17 solo 1e

23 *tutti* **3** **2**

32

38 **5**

49

55

61

69 **Adagio ma non troppo** ♩ = 70 **Allegretto** ♩ = 105

8 14

p

95 2 2

105 **Lento** ♩ = 70

2 3 2

115 *accel.*

3 3

123 **Allegro molto** ♩ = 140

131 **Allegretto** ♩ = 105

6

142 **Allegro** ♩ = 120 **Allegro molto** ♩ = 140

6 *Con sord.*

2a tace

153 *accel.*

p

160 **Presto**

tutti *ff*

2 CANZONI SENZA PAROLE

Tromba 2 Sib

Durata 4'08"

Ettore Anzani

Vivace ♩ = 240

3+2+2

mf

9

17 solo 1e

23 *tutti*

32

38

49

55

61

68 **Adagio ma non troppo** $\text{♩} = 70$ **Allegretto** $\text{♩} = 105$

103 **Lento** $\text{♩} = 70$

114 *accel.*

123 **Allegro molto** $\text{♩} = 140$

130 **Allegretto** $\text{♩} = 105$

142 **Allegro** $\text{♩} = 120$ **Allegro molto** $\text{♩} = 140$
6 *Con sord.*

154 *accel.*

161 **Presto**

Flicorno 1 Sib **2 CANZONI SENZA PAROLE**

Durata 4'08"

Ettore Anzani

Vivace $\text{♩} = 240$
3+2+2

mf

9

17 solo li

23 tutti

36

48

54

60

67 Adagio ma non troppo $\text{♩} = 70$

p

74 **Allegretto** ♩ = 105

14

94

102 **Lento** ♩ = 70

110 *mf* *accel.*

117 *mf*

123 **Allegro molto** ♩ = 140

130 **Allegretto** ♩ = 105 **Allegro** ♩ = 120

6 6

148 **Allegro molto** ♩ = 140

155 *accel.* *p*

161 **Presto** *ff*

Flicorno 2 Sib 2 CANZONI SENZA PAROLE

Durata 4'08"

Ettore Anzani

Vivace ♩ = 240
3+2+2

mf

9

17 solo li

23 tutti

36

48

54

60

67 Adagio ma non troppo ♩ = 70

p

74 Allegretto ♩ = 105

14

Lento ♩ = 70

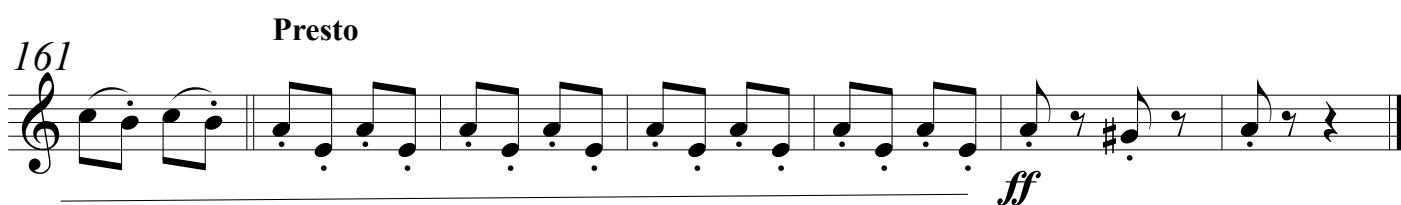
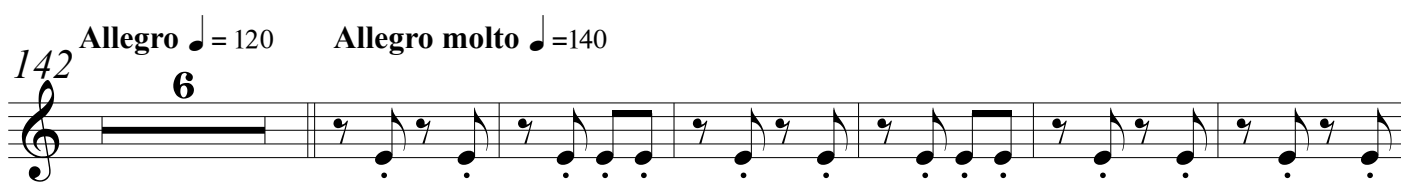
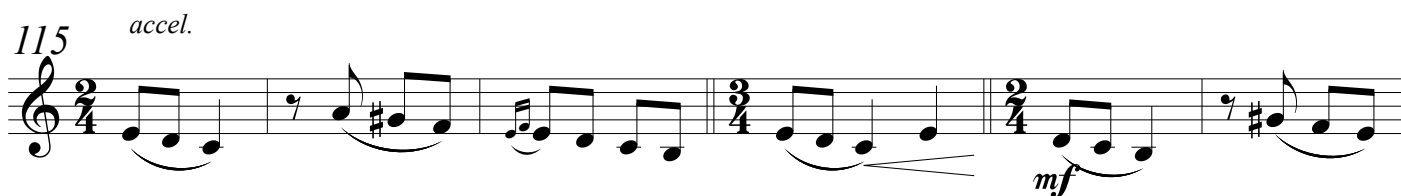
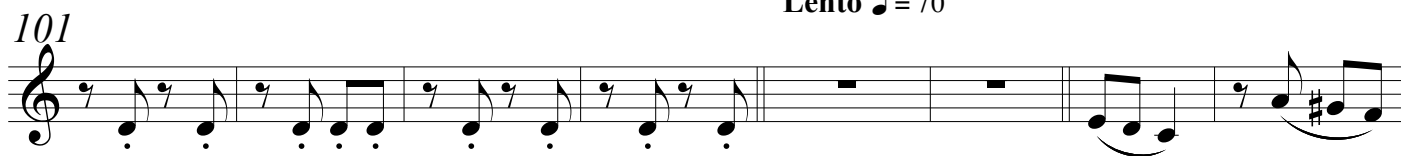

Corno 1 FA
Durata 4'08"

2 CANZONI SENZA PAROLE

Ettore Anzani

Vivace $\text{♩} = 240$
3+2+2

mf

8

17

23

29

40

47

53

60

67 *Adagio* ma non troppo ♩ = 70 *Allegretto* ♩ = 105 **14**

p

93

101 *Lento* ♩ = 70

mf

110 *mf* *accel.*

117 *mf*

123 *Allegro molto* ♩ = 140

131 *Allegretto* ♩ = 105 *Allegro* ♩ = 120 **6**

144 *Allegro molto* ♩ = 140 **2**

2

153 *accel.* *p*

161 *Presto* *ff*

ff

Corno 2 FA
Durata 4'08"

2 CANZONI SENZA PAROLE

Ettore Anzani

Vivace $\text{♩} = 240$
3+2+2

mf

8

17

23

29

40

47

53

60

67 Allegretto ♩ = 105
Adagio ma non troppo ♩ = 70
14

p

93

101 Lento ♩ = 70

mf

109 *accel.*

mf

116

mf

123 Allegro molto ♩ = 140

131 Allegretto ♩ = 105 Allegro ♩ = 120
6

144 Allegro molto ♩ = 140

2

153 *accel.*

p

161 Presto

ff

Trombone 1
Durata 4'08"

2 CANZONI SENZA PAROLE

Ettore Anzani

Vivace $\text{♩} = 240$
3+2+2

3 2

mf

9 2 2

17

23 3 2

32

39 2

47 2

54 2

61 2

Trombone 3
Durata 4'08"

2 CANZONI SENZA PAROLE

Ettore Anzani

Vivace $\text{♩} = 240$
3+2+2

mf

3 2

9 2 2

17

23 3 2

32

39 2

47 2

54 2

61 2

69 **Adagio ma non troppo** ♩ = **Allegretto** ♩ = 105

p *p*

83

p

97 **Lento** ♩ = 70

108

114 *accel.*

120 **Allegro molto** ♩ = 140

127

135 **Allegretto** ♩ = 105 **Allegro** ♩ = 120

p

145 **Allegro molto** ♩ = 140 *accel.* **Presto**

p *p*

Trombone 2
Durata 4'08"

2 CANZONI SENZA PAROLE

Ettore Anzani

Vivace $\text{♩} = 240$
3+2+2

mf

9

17

23

32

39

47

54

61

69 **Adagio ma non troppo** ♩ = **Allegretto** ♩ = 105

83

97 **Lento** ♩ = 70

107

114 *accel.*

120 **Allegro molto** ♩ = 140

127

136 **Allegretto** ♩ = 105 **Allegro** ♩ = 120

146 **Allegro molto** ♩ = 140 *accel.*

159 **Presto**

ff

Euphonium **2 CANZONI SENZA PAROLE**

Durata 4'08"

Ettore Anzani

Vivace $\text{♩} = 240$
3+2+2

mf

8

13

19

25

31

40

47

53

60

Euphonium
-2Canzoni senza parole

67 **Adagio ma non troppo** ♩ = 70

p

74 **Allegretto** ♩ = 105

15

94

105 **Lento** ♩ = 70

divisi *mf* *mf*

114 *accel.* *mf*

122 **Allegro molto** ♩ = 140

131 **Allegretto** ♩ = 105

p

140 **Allegro** ♩ = 120 **Allegro molto** ♩ = 140

2 *divisi*

150 *accel.* *p*

159 **Presto** *ff*

Euphonium

2 CANZONI SENZA PAROLE

Ettore Anzani

Durata 4'08"

Vivace ♩ = 240
3+2+2

Euphonium
-2Canzoni senza parole

70 **Adagio ma non troppo** ♩ = 70

77 **Allegretto** ♩ = 105
15

99 **Lento** ♩ = 70
divisi *mf*

110 *mf* *accel.*

118 *mf* **Allegro molto** ♩ = 140

126 **Allegretto** ♩ = 120
p

137 2

148 **Allegro molto** ♩ = 140
divisi

157 *accel.* **Presto**
p *ff*

Tuba
Durata 4'08"

2 CANZONI SENZA PAROLE

Ettore Anzani

Vivace ♩ = 240
3+2+2

6 *mf*

12

18

24

30

36

42

48

54

60

65

71 **Adagio** ma non troppo ♩ = 70

77 **Allegretto** ♩ = 105

14

97

104 **Lento** ♩ = 70

112 *mf* *accel.* *mf*

118 **Allegro molto** ♩ = 140

pizz.

124 *mf*

131 **Allegretto** ♩ = 105 **Allegro** ♩ = 120

6

145 **Allegro molto** ♩ = 140

153 *accel.* *p*

161 **Presto** *ff*

Timpani
Durata 4'08"

2 CANZONI SENZA PAROLE

Ettore Anzani

Vivace ♩ = 240
3+2+2

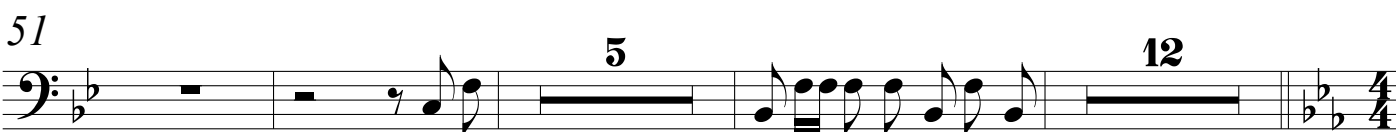
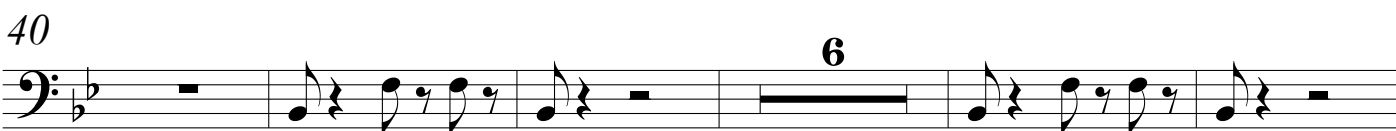

71 **Adagio ma non troppo** ♩ = 70 **Allegretto** ♩ = 105

8 14

p

97

105 **Lento** ♩ = 70

2 3 3 3 2

115 *accel.* **Allegro molto** ♩ = 140

3 3 3 3

125

133 **Allegretto** ♩ = 105 **Allegro** ♩ = 120 **Allegro molto** ♩ = 140

6 6

150 *accel.*

p

159 **Presto**

ff

Batteria
Durata 4'08"

2 CANZONI SENZA PAROLE

Ettore Anzani

Vivace $\text{♩} = 240$
3+2+2

Tom

mf

6

11

16

21

26

32

37

42

48

53

58

63

69

Adagio ma non troppo *legretto* ♩ = 105

8 12

94

103

Lento ♩ = 70

2 3 3 3 2

115 *accel.*

122

Allegro molto ♩ = 140

130

Allegretto ♩ = 130 Allegro ♩ = 120 Allegro molto

6 6

149

158 *accel.*

Presto

p *ff*

Cabasa o
Maracas
Durata 4'08"

2 CANZONI SENZA PAROLE

Ettore Anzani

Vivace ♩ = 240
3+2+2

mf

6

12

18

24

30

36

42

48

Cabasa o
Maracas-2Canzoni senza parole

54

60

66 Adagio ma non troppo ♩ = 70

79 Allegretto ♩ = 105

100 Lento ♩ = 70

111 accel.

123 Allegro molto ♩ = 140

135 Allegretto ♩ = 120 Allegro ♩ = 120 Allegro molto ♩ = 140

157 accel. Presto

Tamburino
Durata 4'08"

2 CANZONI SENZA PAROLE

Ettore Anzani

Vivace $\text{♩} = 240$
3+2+2

7 *mf*

14

21

28

35

42

49

56

63

70 **Adagio ma non troppo** ♩ = 70 **Allegretto** ♩ = 105

8 12

p

96

105 **Lento** ♩ = 70 *accel.*

2 3 3 3 3 3

118

3 3

122 **Allegro molto** ♩ = 140

129

129 **Allegretto** ♩ = 105 **Allegro** ♩ = 120

6 6

148 **Allegro molto** ♩ = 140

155

155 *accel.*

p

162 **Presto**

ff

2 CANZONI SENZA PAROLE

Triangolo

Durata 4'08"

Ettore Anzani

Vivace ♩ = 240
3+2+2

Adagio ma non troppo ♩ = 70

Allegretto ♩ = 105

70

83 *mf* 3 *f* 5

97 *f* 3 2 2 Lento ♩ = 70

107 3 3

114 *accel.* 3 3

123 Allegro molto ♩ = 140 3 2

135 Allegretto ♩ = 105 Allegro ♩ = 120 2

145 *f* Allegro molto ♩ = 140 *f* 2 3

155 *accel.* 4 Presto *p* *ff*