

Antonín Dvorák
Symphony No. 1 in C Minor (*The Bells of Zlonice*)

VIOLINO II.

Maestoso

f

I

Allegro

dim.

pp

pp sempre

pp stacc.

pp

pp stacc.

poco crescendo

Violino II

Violino II

Violino II.

ff

160 *f*

170 *diminuendo* *pp*

180 *p* 1 2 3 4 5 6

190 *f* 7 8 1 2 3 4 5 6 7 8

200 *ff*

210 *crescendo*

Violino II

f

220 *p*

poco a poco crescendo *fz*

230 *f* *pp* *pp*

240 *f* *diminuendo*

250 *p* *pp* *tranquillo* 1

pp *200* *cresc.*

1

pp 1

Violino II

270 *crese.* *f* *p* *dimin.* 1 2 3 4 5

280 6 7 *pp*

1. 2. 290 *ff*

300 *p*

crescendo *f*

310 *dim.* *p dim.*

pp *poco cres - cen - do* 3 3 3

320

330 *f marcato* *pp*

Violino II

Violino II

a tempo

(vi - de)

poco crescendo

pp

390 *pp* *crescendo*

400 *pp*

pp sempre

410 *pizz.* *pp*

420 *arco*

3 430 1 *pp* 3 440 *pp*

cresc. 1 450 2 *p*

460 *dimin.* *cresc.* *f*

Violino II

470

480

f

490

pp *cresc.*

500

p *cresc.*

510

f *ff*

520

Violino II

Violin II

Violino II

II

Adagio di molto

Violino II

Violin II

1

1 2

mf *crescendo* *f*

1 2 3 4

5 6

110

dimin. *p* *pp*

pp

120

crescendo

dimin. *pp*

130

crescendo *p*

1 140

f *ff* *pp*

Violino II

150

velmi jemně delicatissimo
pp sempre

stringendo
poco a poco crescendo
160

dim.

cresc.

in tempo
f
190 191 192

203 204 205 206 207 208

dimin.
p
211 212 213

pp
180

pp
ppp
f *dim.*
190 2

Violino II

III

Allegretto

Violino II

- Staff 1: *p* (piano), *pp* (pianissimo)
- Staff 3: *f* (forte), *dimin.* (diminuendo)
- Staff 6: *fz* (forzando), *marcato* (marcato)

Violino II

Violino II

Violino II

f *ff* *p* *cresc.* *f* *calando* *pp* *Da Capo al ♯ e poi la Coda* *Coda* *pp* *p* *crescendo* *f* *ff* *f* *270*

220 3 3 230 7 7 240 1 1 250 260 270

Violin II

IV
FINALE

Allegro animato

Violino II

f

60

pp *pp*

70 *pizz* *pp*

poco a poco crescendo *p* 80

arco *f*

90 *p* 2

100 *f* *dim.* 3

110 *p* *cresc.* *mf*

f

Violino II

120 *ff*

130 *dimin.*

2 *poco a poco crescendo* 140 *pp*

f

150 *pp* *dolce*

160 *crescendo* *p* *f*

170 *espressivo*

180 *f*

dimin. 190

Violino II

Violino II

270 *cresc.*

f

280 *ff*

290

p *ff*

300 *pizz.*

1 *arco* 310 *pp*

320 *p*

330 *f*

Violino II

340 1

350

360

cresc.

370

ff

380

f *pp*

390

pp *pp* *fp*

400

fp *p* *fp* *f* *cresc.*

410

fx *fx* *fx* *fx* *ff*

420

Violino. II

Violino II

500 *f* 3 3 *dim.* 3

510 *p* 3 3 3 3 *cresc. mf crescendo*

f

520 *ff*

dimin. 530

1 *p*

540 *pp*

550 *tr* *tr*

1 560 *p*

1 *fz*

Violino II

570 *f* 1 *ff*

580

590 *pp*

crescendo *f*

600

610 *ff*

Violino II

620

630

640

diminuendo

p

pp

650

crescendo

f

660

dimin.

p

f

670

680

3

p

Violino II

690 2 *p* *cresc.*

790 *f*

710 *ff*

720

780

740 *fx*

6 750 1 *mf* *f*

Violino II

760

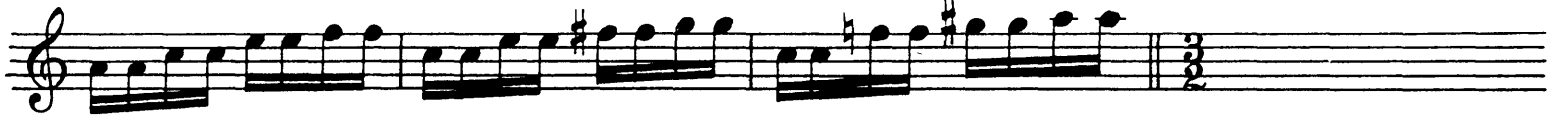

Più allegro

Violino II
