

Antonín Dvorák
Symphony No. 1 in C Minor (*The Bells of Zlonice*)

I

OBOE I. *Maestoso*

f

Allegro

pp

pp

pp *poco crescendo*

cresc.

f

f

Dvorak — Symphony No. 1

2

Oboe I

pp *cresc.*

80 *fz* *fz* *fz* *fz*

1 90 1 *p* *p*

p *cresc.* 100

mf *f*

110

3 120 5 *f legato* 1 130 2 *p*

9 4 5 6 7 8 *crescendo* *f*

140 *ff*

150

Oboe I

Oboe I

p legato *f* *dimin.*

240

pp *tranquillo p*

250

p *f* *dim.* *pp*

260

cresc. *f*

270

p *dimin.*

280

ppp *ff*

290

dolce

300

p *crescendo* *f* *dim.*

310

p *pp*

320

poco crescendo *cresc.*

Oboe I

Oboe I

Dvorak — Symphony No. 1

8

Oboe I

II

Adagio di molto

Oboe I

solo
pp
cresc.
pp
p
f
mf
cresc.
f
p
mf
p
mf
cresc.
f
dimin.
p
pp
ppp
pp
pp
pp
pp

66 67 68 69 70 71 72 73 74 75 76 77 78 79 80 81 82 83 84 85 86 87 88 89 90 91 92 93 94 95 96 97 98 99 100 101 102 103 104 105 106 107 108 109 110 111 112 113 114 115 116 117 118 119 120 121 122

70 80 90 100 110 120

3 2 1 3 2

Oboe I

1 130 *p*

2 *p cresc.*

f

140 *ff* 8 150 1 *pp* 4

pp *stringendo* 160 *poco a poco crescendo*

dim. *p poco a poco cresc.*

170 *f in tempo*

1 *dim. f dim.* 180 2

p

190 *f dim.* *dim.*

3 200 1

ppp *p*

Oboe I

III

Allegretto

3 *p* 10 8

f 20

dimin. 1 30 *f* *pp*

crescendo *mf*

cresc. 40 *f* *mf* *p* *dim.*

50 1 *pp*

f *dim.* *f*

60 *fp* *fp*

Oboe I

70 *fp fp pp cresc. f*

2 80 3 *f*

90 *ff*

100 1 *in tempo*
rit. pp

3 110 *crescendo*

6 120 3 *f mf*

f

1. 130 1 *dimin. p*

2. *pp* Archi 2 140 10

Oboe I

150 *mf* 3

160 *p* *crescendo* *mf* *cresc.*

170 *ff* *p dim.* *pp*

p *pp*

180 *mf*

dimin. *pp*

190 *cresc.*

mf *f*

200 *ff* *mf* *p*

210 *p* *cresc.* *f* *f* 3

IV FINALE

Allegro animato

f

10 **1** *Solo*
p

20

30 *cresc.* *pp*

40 *crescendo* *mf*

50 *f*

60 *pp*

70

80 *p poco a poco crescendo*

1 90 2

f *p*

2 100

110

mf *crescendo* *f*

120

ff

130

dimin.

140

pp *poco a poco cresc.*

150

f *pp*

160

pp *sempre*

p *crescendo* *f*

170

180 10 190 8 9

c. 2

Oboe I

Solo 200 *p* *cresc.*

210 *fp fp fp fp f* *dimin.* *p*

220 *f*

230

240 1 *fp fp fp fp f*

250 1

ff *p*

260 6 270 1 *f*

280 *ff*

Oboe I

290

p

300

p *pp*

310

p *fp* *fp*

1 320 5 1 330

mf *fz* *crescendo* *fz* *f*

340

fz *f*

350

f

360

f

370

cresc. *ff*

380

f *pp*

390

pp *f*

Oboe I

400 *pp* *crescendo p* *f*

405 *ff*

410 1

415 *ff*

420 *fz* *fz* *fz*

425 2

430

440 *ff* *Fag. 1*

445 3 450 6 7 8

455 *f* *fz* *fz* *ff*

460

470

480

485 2 490 1

495 *p*

500

Oboe I

510 *cresc.* *mf* *f*

ff

520

530 *dimin.*

fp *fp*

540 *fp* *fp* *fp*

fp *fp* *fp*

550

fp

560 *fp* 4

Oboe I

570 *fp* *fp* *fp* *fp* *ff*

580

590 *p*

crescendo *f*

600 *fz* *fz*

610 *ff*

620

630 4 10 640 1 *Viol. I. pp* 4 5

650 *p* *cresc.*

f *dimin.*

Oboe I

Oboe I

Antonín Dvorák
Symphony No. 1 in C Minor (*The Bells of Zlonice*)

I

OBOE II *Maestoso*

f *Allegro 1*

10 1 6 7 2 3 20 4 5

6 7 8 4 30 3 1 2 3 4

5 6 7 40 8 7 50

poco crescendo

60 *cresc.* *f*

70 *pp*

80 *cresc.* *fz fz fz fz* 1

Oboe II

90 1

p *p* *p*

cresc. *mf*

f

110 3

120 5 130 1 2 3 *cresc.*

f legato *p*

4 5 6 7 8 140 *f*

ff

150 *f*

160 *f*

2 170 *dim.* *f*

6 180 1 *p*

Oboe II

180 *f*

190 2 3

200

ff *p*

210 *p* *pp* *crescendo* *f*

220

230 1 *fz* *poco a poco cresc.* *fz* *f*

240 3 *p* *pp* *p legato*

f *dimin.*

tranquillo

250 2 1 *pp* *p*

260 *p* *f* *dim.* *pp*

270 1 *cresc.* 1

Oboe II

Dvorak — Symphony No. 1

6

Oboe II

470

pp *cresc.* *f*

marcato

480

f

490

p *p*

500 2 3 4 5 6 7 8

cresc.

510

f *ff*

520

530

f

2 540 1 2 3 4 5 6 7

p *p*

Oboe II

8 9 550 10

cresc.

560

f *crescendo*

570 2

ff *p* *f* *f*

580

590

600

ff

610

ff

620

ff

630

ff

640

ff

Oboe II

II

Adagio di molto

Dvorak — Symphony No. 1

Oboe II

5 *mf* 100 *crescendo f*

diminu. p 2

110 1 *pp* 5 120 6 *pp*

1 130 *p* 4

f 140 *ff*

8 150 10 *string. 3* 160 *Ob. 4.* 4 5 *p poco a poco cresc.*

in tempo 170 *f*

1 *f dim.*

180 2

6 190 4 4 200 1

p

III

Allegretto

3 3 10 20 10 30 5

mf

cresc. *f* *mf*

p dim. *pp*

2 1

50 1 *f* *dim.*

60 *f*

fp fp

70 *fp fp pp cresc. f*

2 80 3 *f*

90 *ff*

Oboe II

in tempo

rit. *pp*

crescendo *f*

6 120 10 130 4 1. 2. 1 *pp* Archi 2

140 10 150 3 *mf*

160 *p* *crescendo* *mf cresc.* *f*

170 *ff* *p dim.* *pp*

180 *p* *pp* *mf*

190 *dimin.* *pp* *cresc.* *w* *w*

200 *f* *ff* *mf* *p* 3

Oboe II

210 *p* *cresc.* *f* *f* 3

220 *ff*

230 2 *f* *p* *pp* *calando* 1
Da Capo al Fine poi la Coda

Coda 1 240 1 *pp* *p* *crescendo*

tr *f* 250

ff

260 2

270

280

diminuendo *p*

IV FINALE

Allegro animato

10 1 8 20 10 30 2 5
Ob. 1. solo 8 20 10 30 2 5
Archi 7 40 5

Ob. 1. 6 7 8 9 10 1 2 3 f

60 pp

70

poco a poco crescendo 80

1 90 2 p

2 100

110 mf cresc. f

120 ff

Oboe II

130
dimin. *pp* *poco a poco cresc.*

140

150
f *pp* *pp sempre*

160
p crescendo

170
f

180 10 190 10 200 10 210 5 Ob. 1.
6 7

220
f

230
fp

240 1 1
fp fp fp f

250
ff

Oboe II

260 10 270 1

f

280

ff

290

300

p

310

pp

p

8 320 5 1 330

mf fz cresc. fz f

340

350

f

360

Oboe II

Oboe II

480 2
f

490 1 2
p *p*

500
mf crescendo

510
f *ff*

520

530
diminuendo *fp* *fp*

540
fp *fp* *fp* *fp* *fp* *fp*

550 560 4
fp *fp*

570
fp *fp* *fp* *fp* *ff*

580

590
p

Oboe II

Eleventh staff of music, featuring a melodic line with accents. A measure number **710** is written above the staff. The dynamic marking *ff* is written below the staff.

Oboe II

720

730

740

750

760

770

780

790

ff

fz

fp

p

crescendo

f

ff

ff

fp

fp

fp

ff

f

Più allegro

Dvorak — Symphony No. 1

20

Oboe II

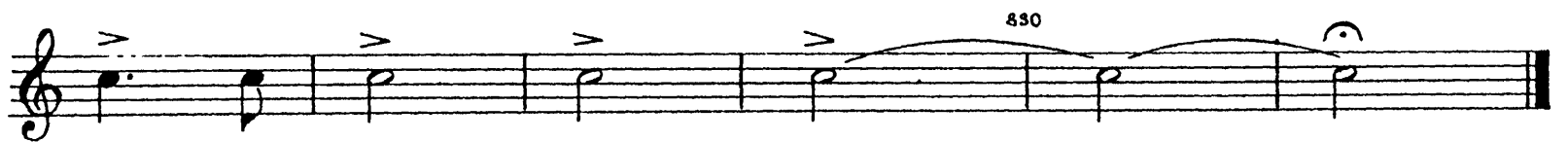
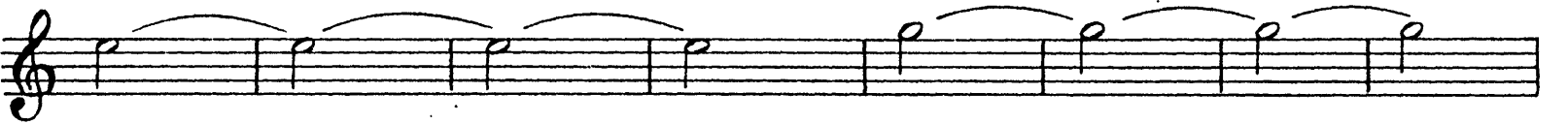

Antonín Dvorák
Symphony No. 1 in C Minor (*The Bells of Zlonice*)

I

CORNÒ INGLESE

Maestoso 7 1 Allegro 1 10 1 276 1. 2 2. 1 290 90

380 2 *ritard.* *a tempo* (vi - de) 390 1

Viol. 1. *ppp* 400 *fz*

Ob. 1. 410 *fz* *fz* *fz* *fz* *fz* *fz* *fz*

tacet

II. III. IV. TACET