Deuxième Livre

TROIS NOCTURNES

Concertans

Pour Harpe et Violoncelle ou Violon

Composés, et Dédiés

à Mlle Cecilia Jackson

Par

N. Ch. BOCHSA Fils & L. DUPORT,

de la Musique du Roi.

Seconde Edition.

Œuvre 69.

N° 3

Prix 6f.

Propriété des Editeurs. Déposé à la Direction.

N° 1 La Partie de Violon est arrangée par RODOLPHE KREUTZER.

à Paris,

aux Troubadours,

Chez Vve DUFAUT et DUBOIS, Editeurs Md de Musique, Succr de LEFEBVRE BOCHSA et DUHAN,

Rue du Gros Chenet N° 1, au coin de celle de Clery;

et aux deux Lyres,

Boulevard de Poissonnière N° 20, près le Jardin Montansvilliers.

Vve Dufaut & Dubois

3e NOCTURNE.

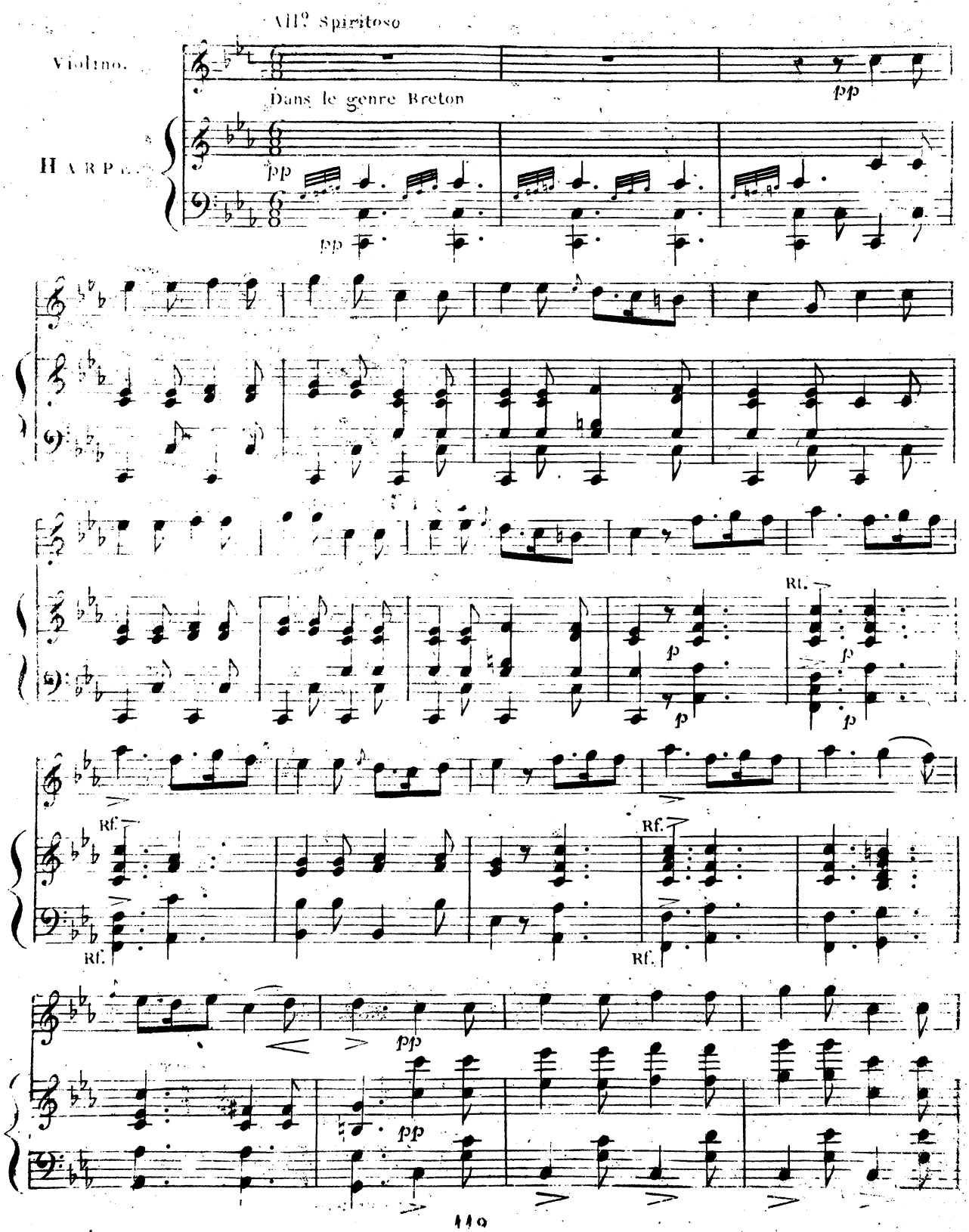

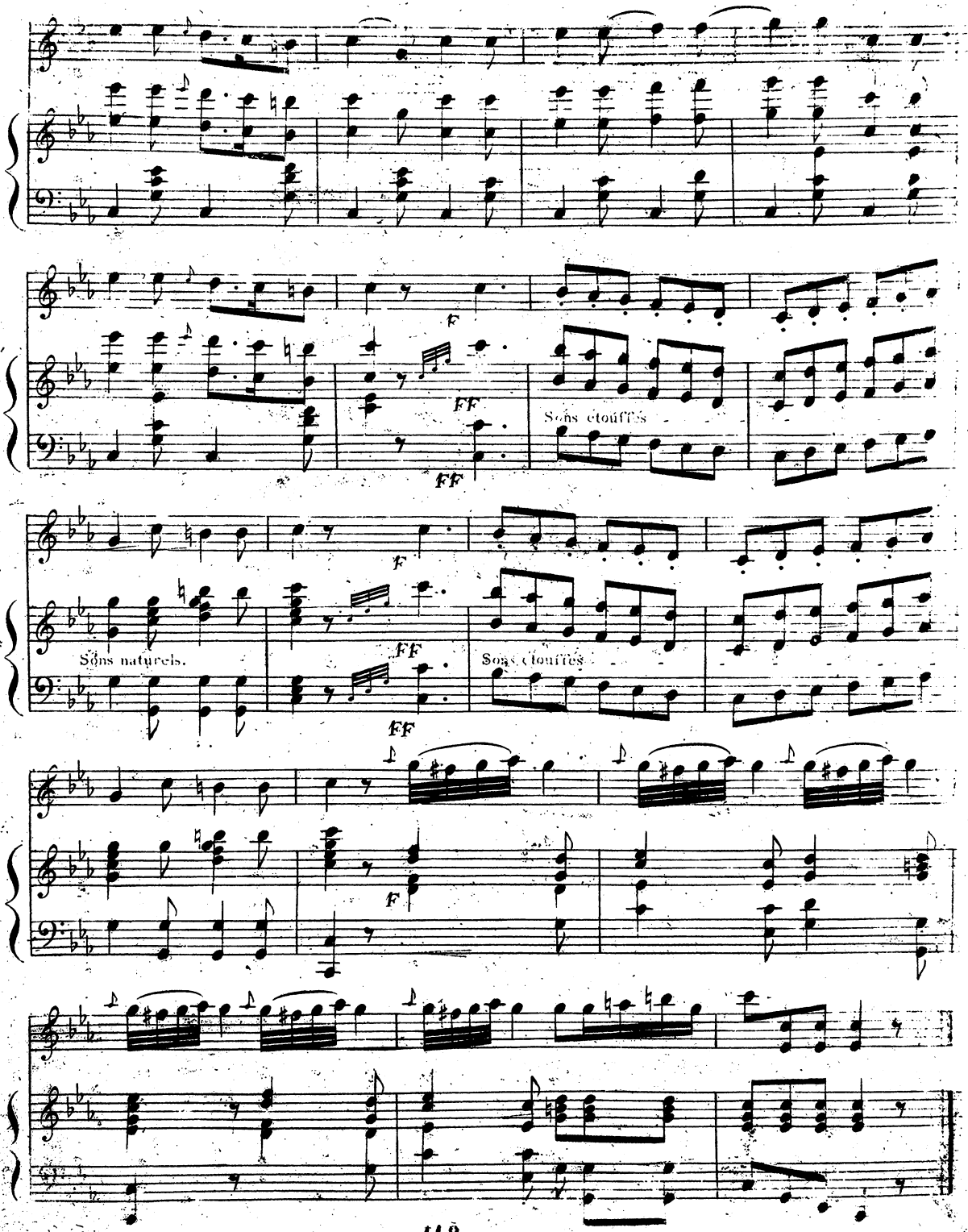
F
FF
Sons étouffés
FF
F
Sons naturels.
FF
Sons étouffés
F

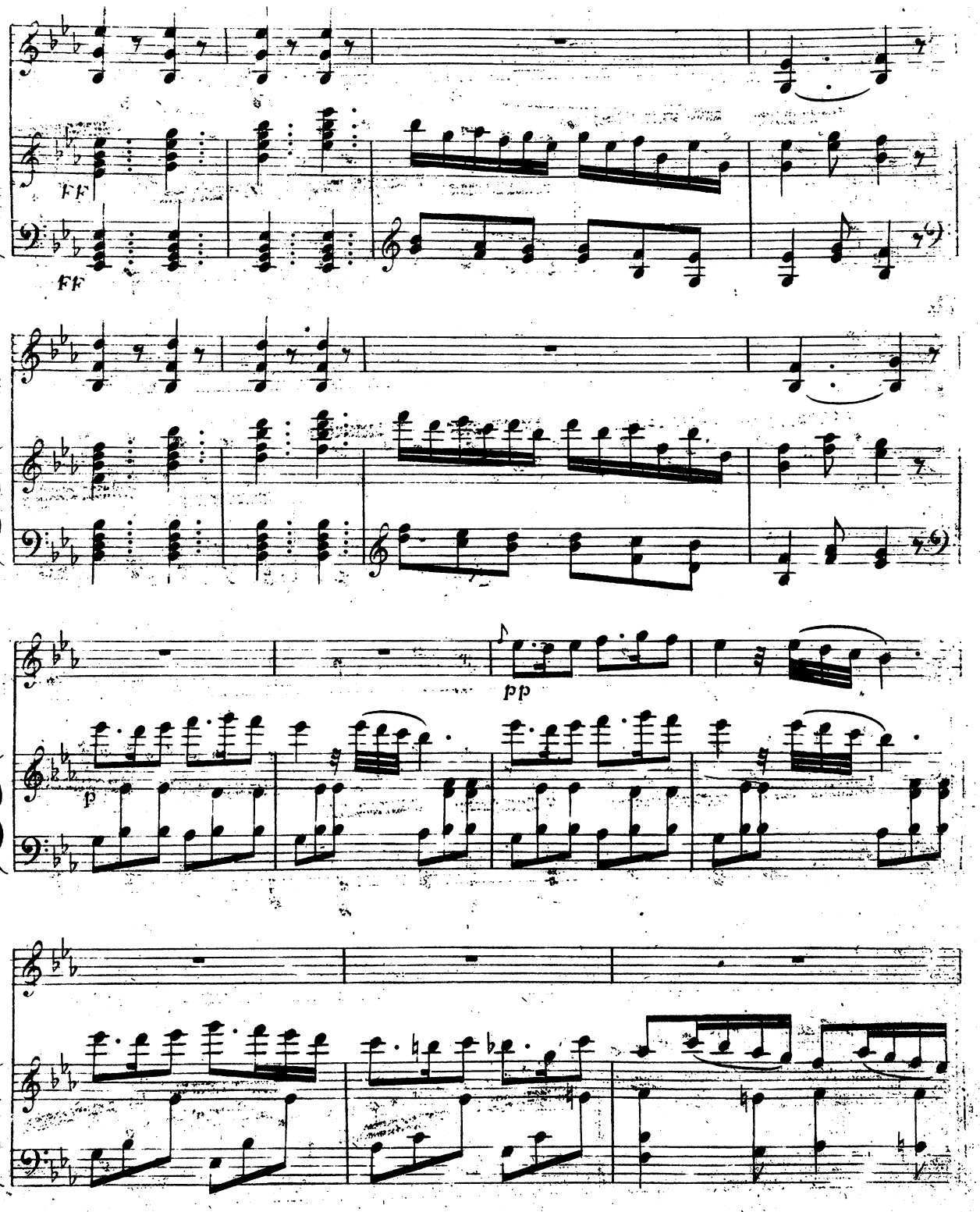
FF
FF
pp
p

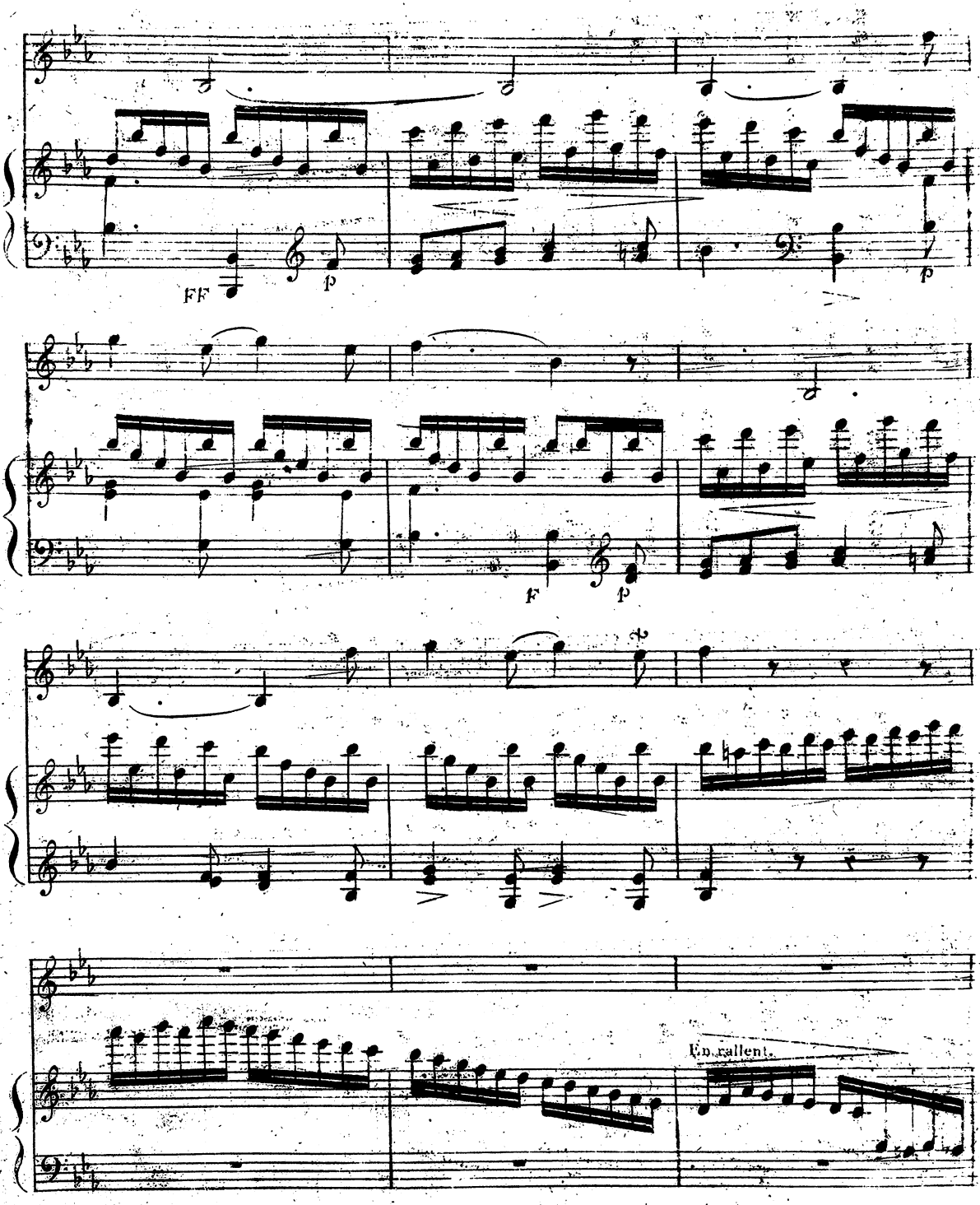
FF
p
p
F
p
En rallent.

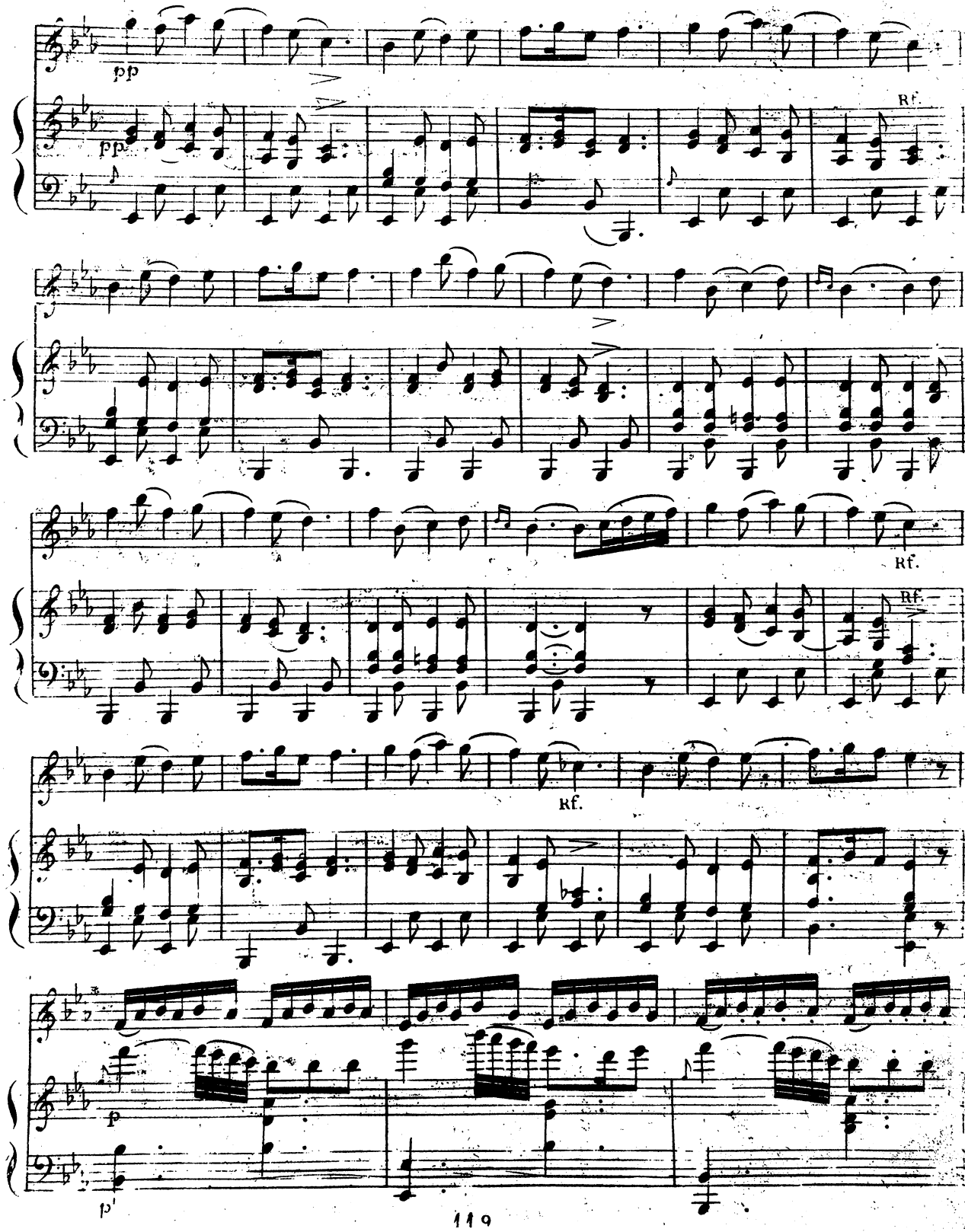
pp
pp
Rf.
Rf.
Rf.
Rf.
Rf.
p
p'

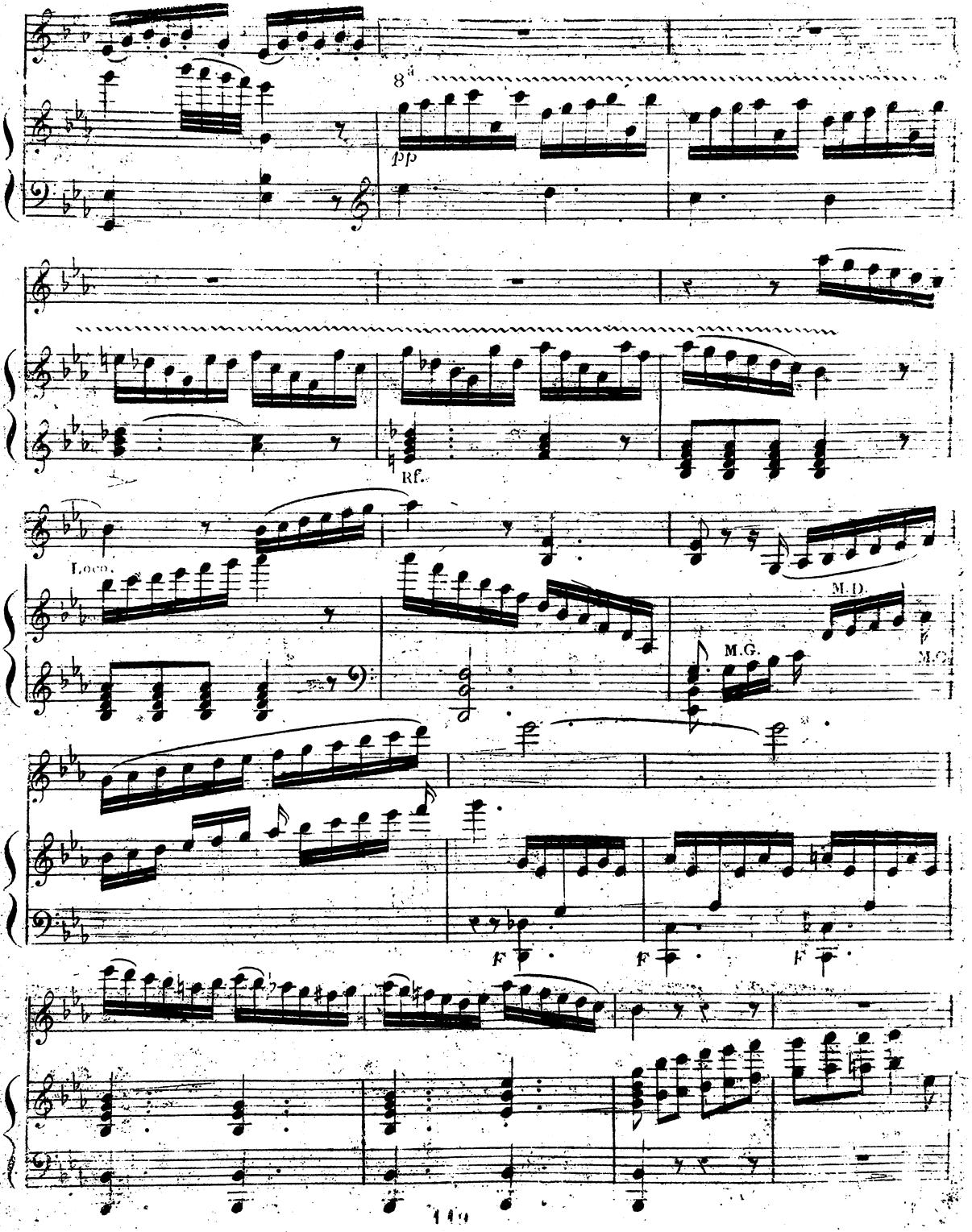
8va
pp
Rf.
Loco.
M.D.
M.G.
F
F
F

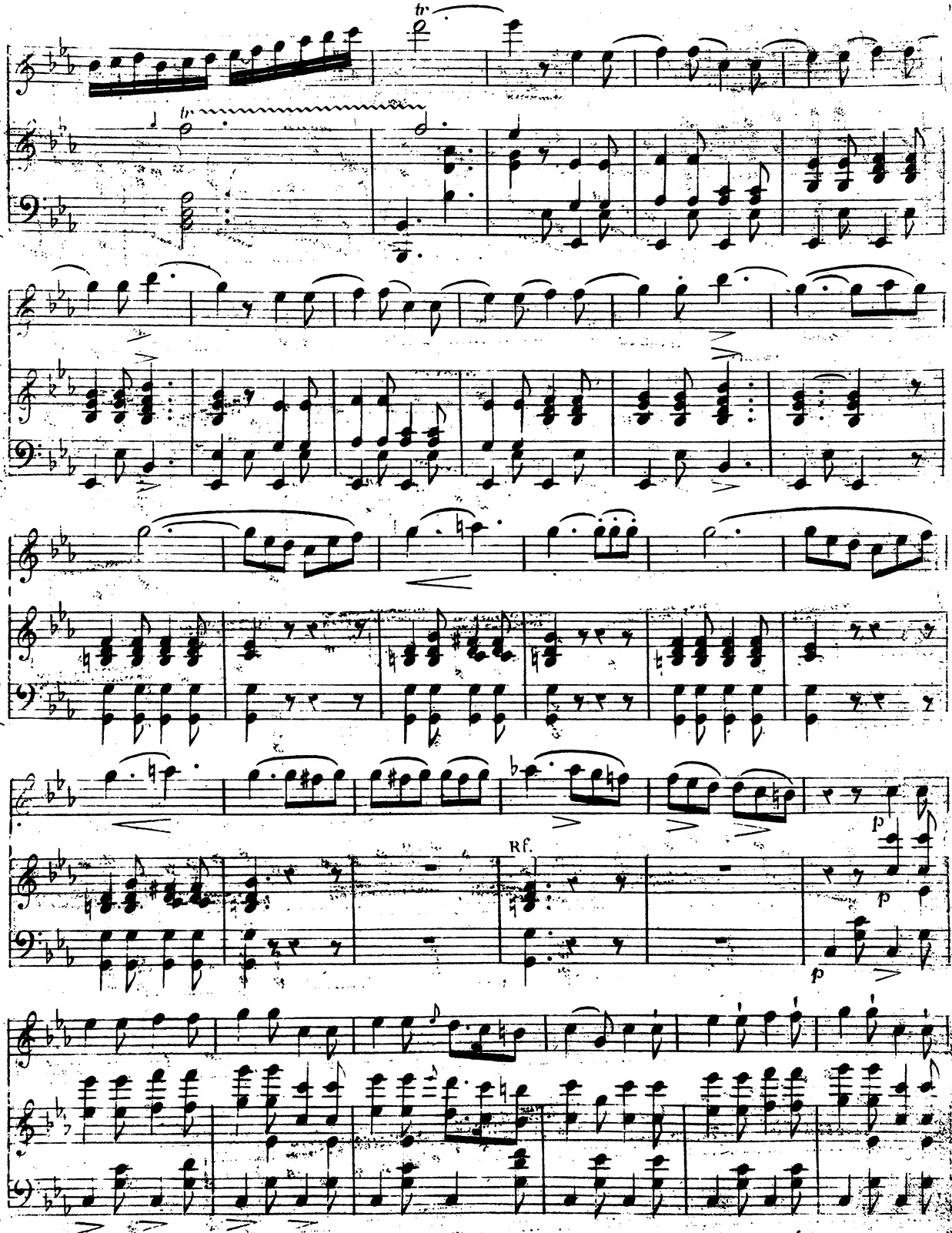
tr
tr
Rf.
p
p
p

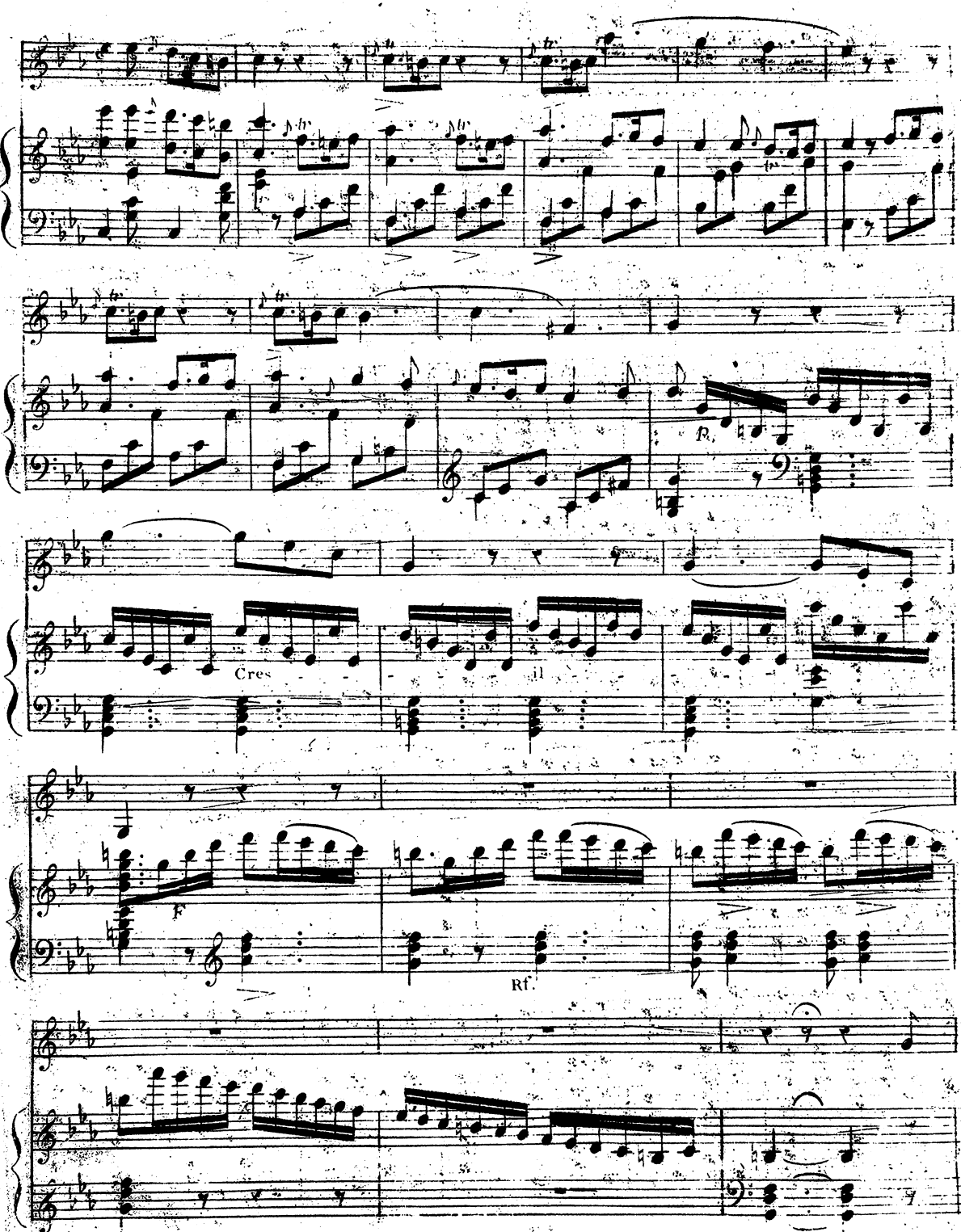
fp
Cres
il
F
Rf.

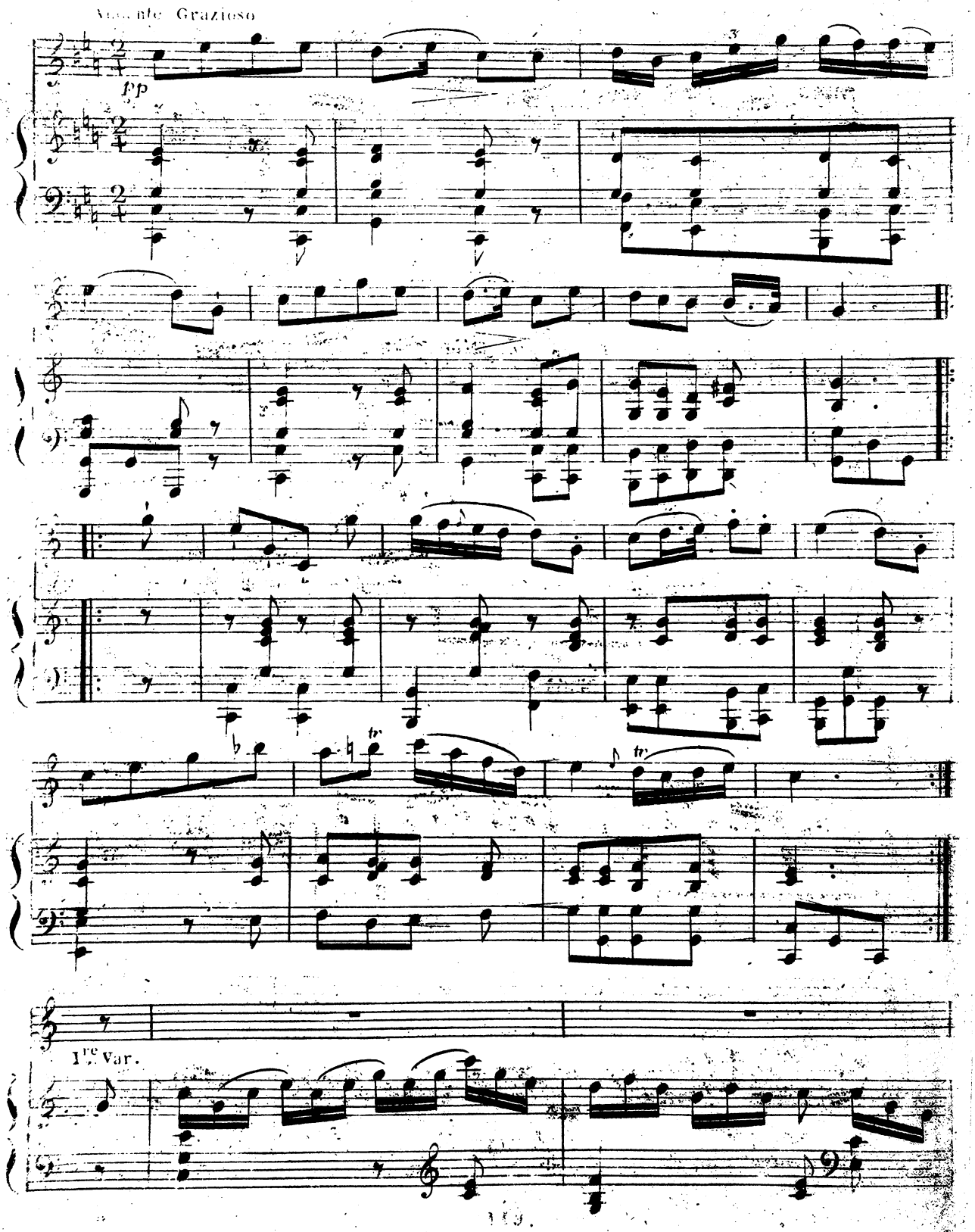
Andante Grazioso
fp
Ire Var.

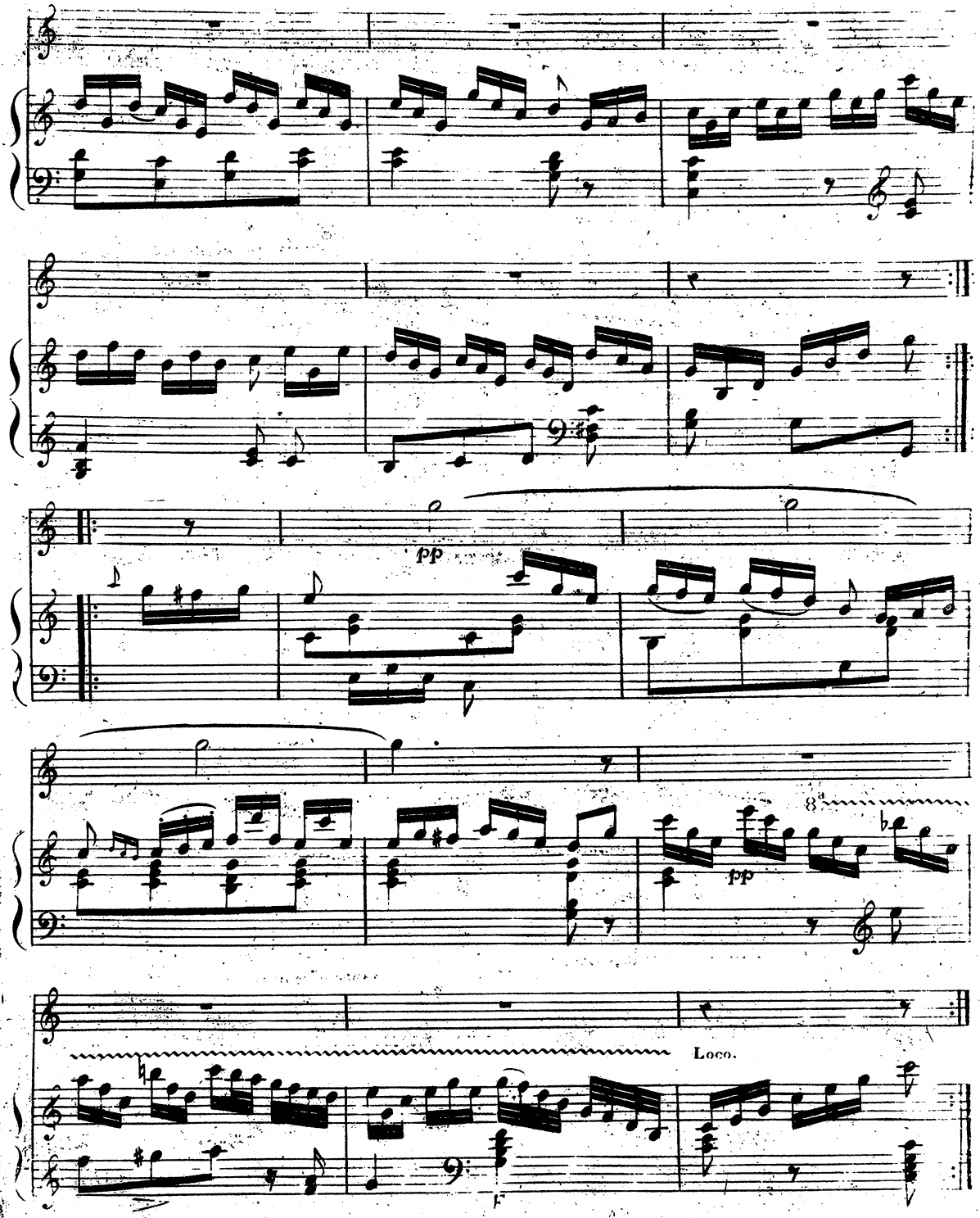
pp
8
pp
Loco.

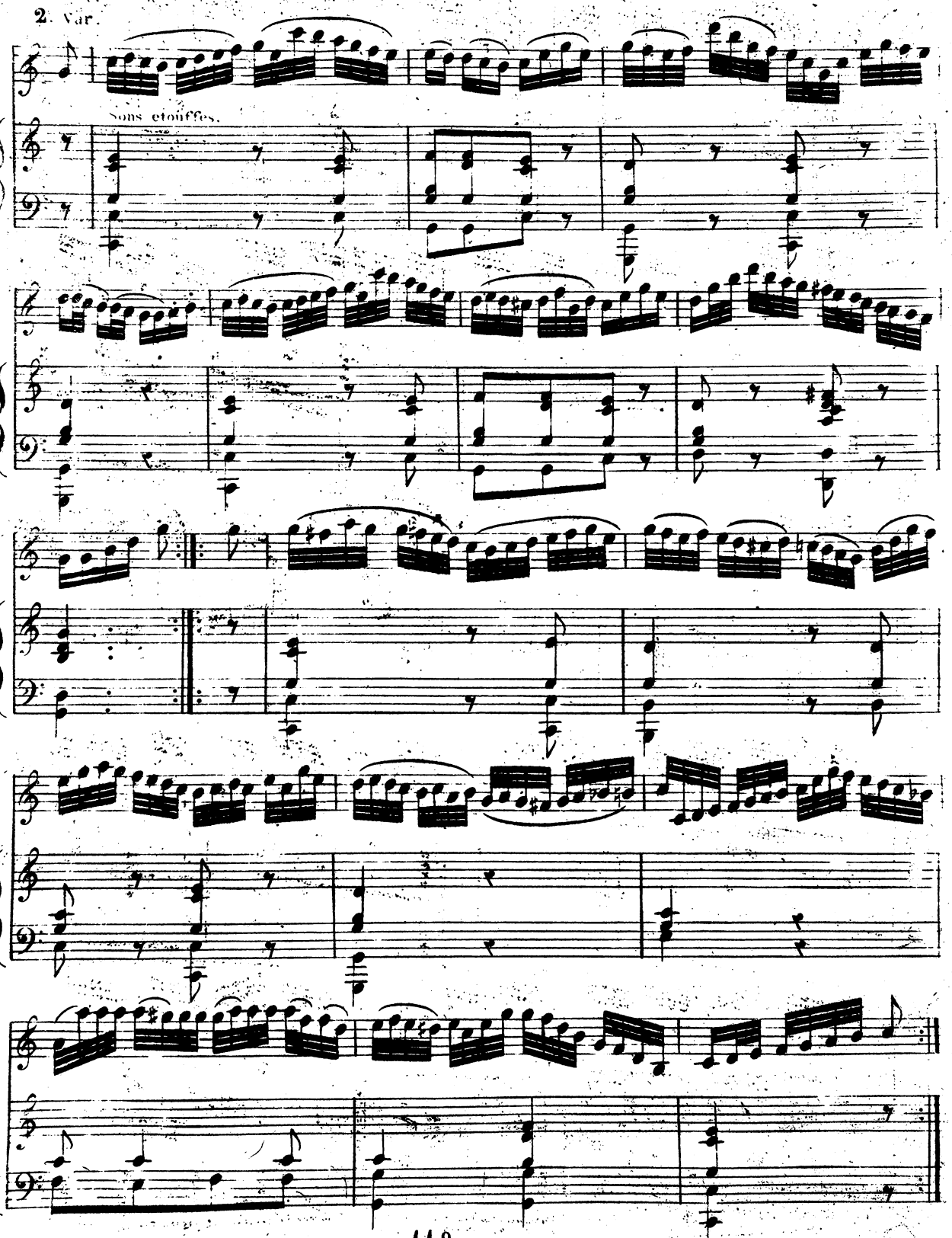
2. Var.
sons etouffés.

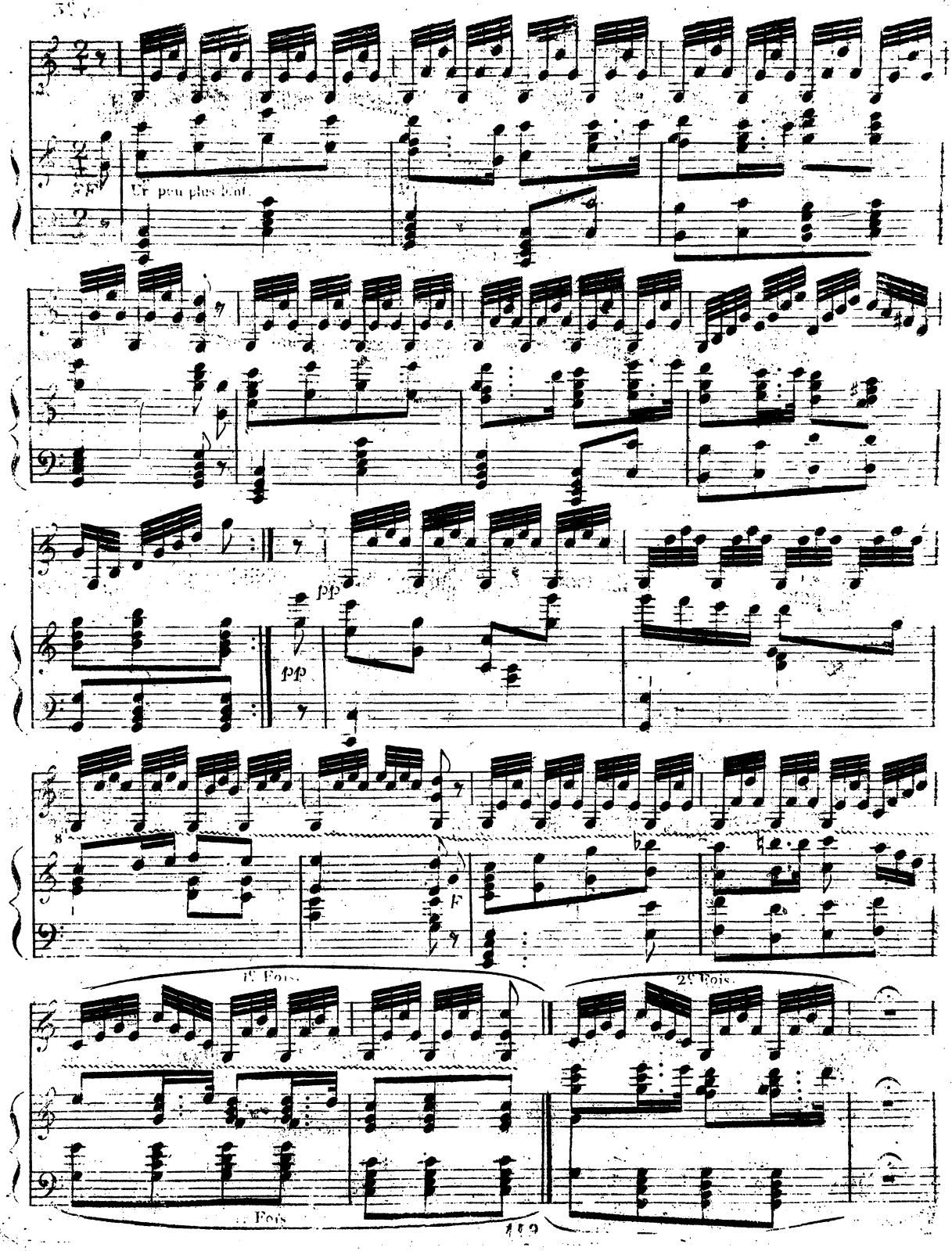
Un peu plus lent.
pp
pp
F
1e Fois.
2e Fois.
Fois

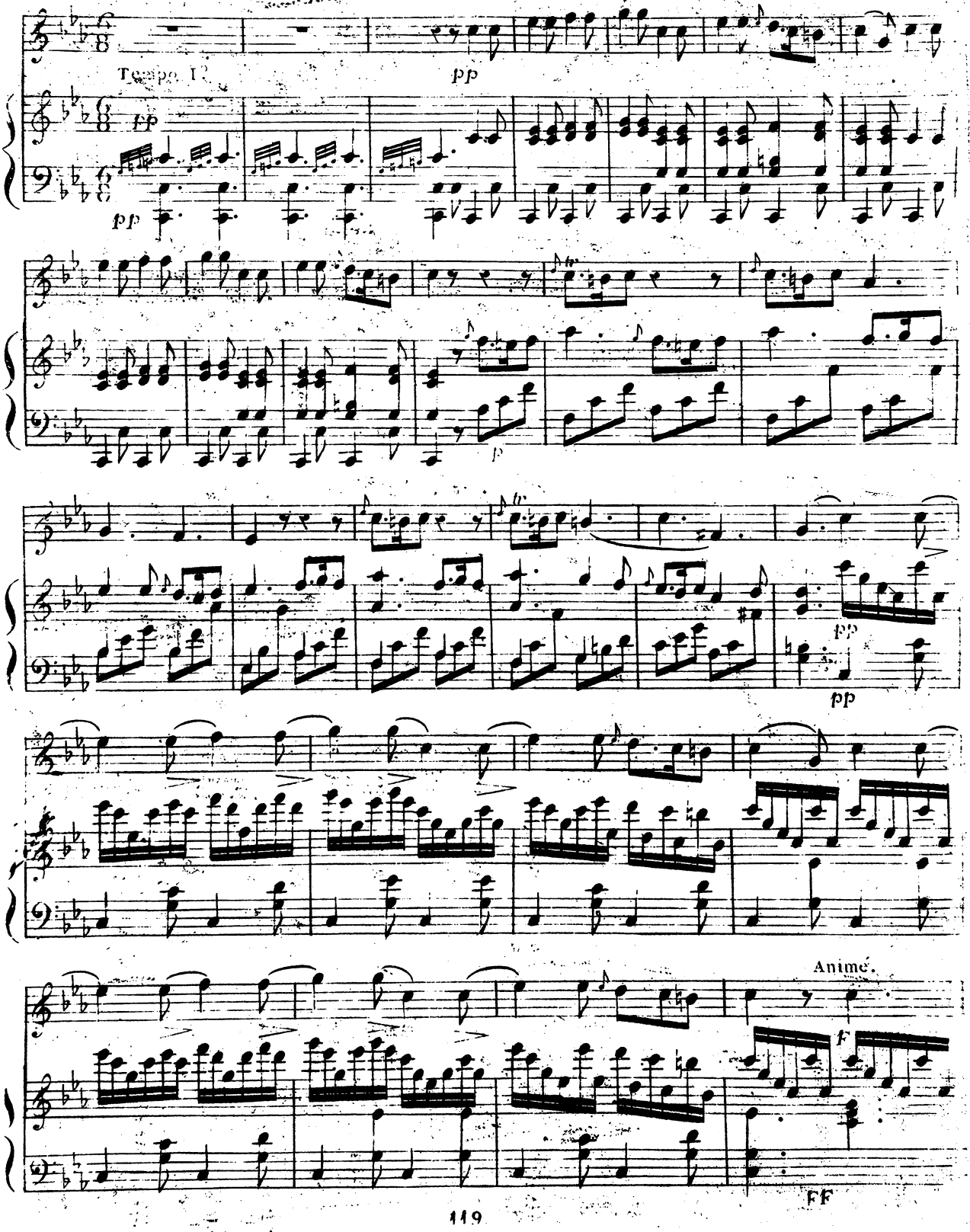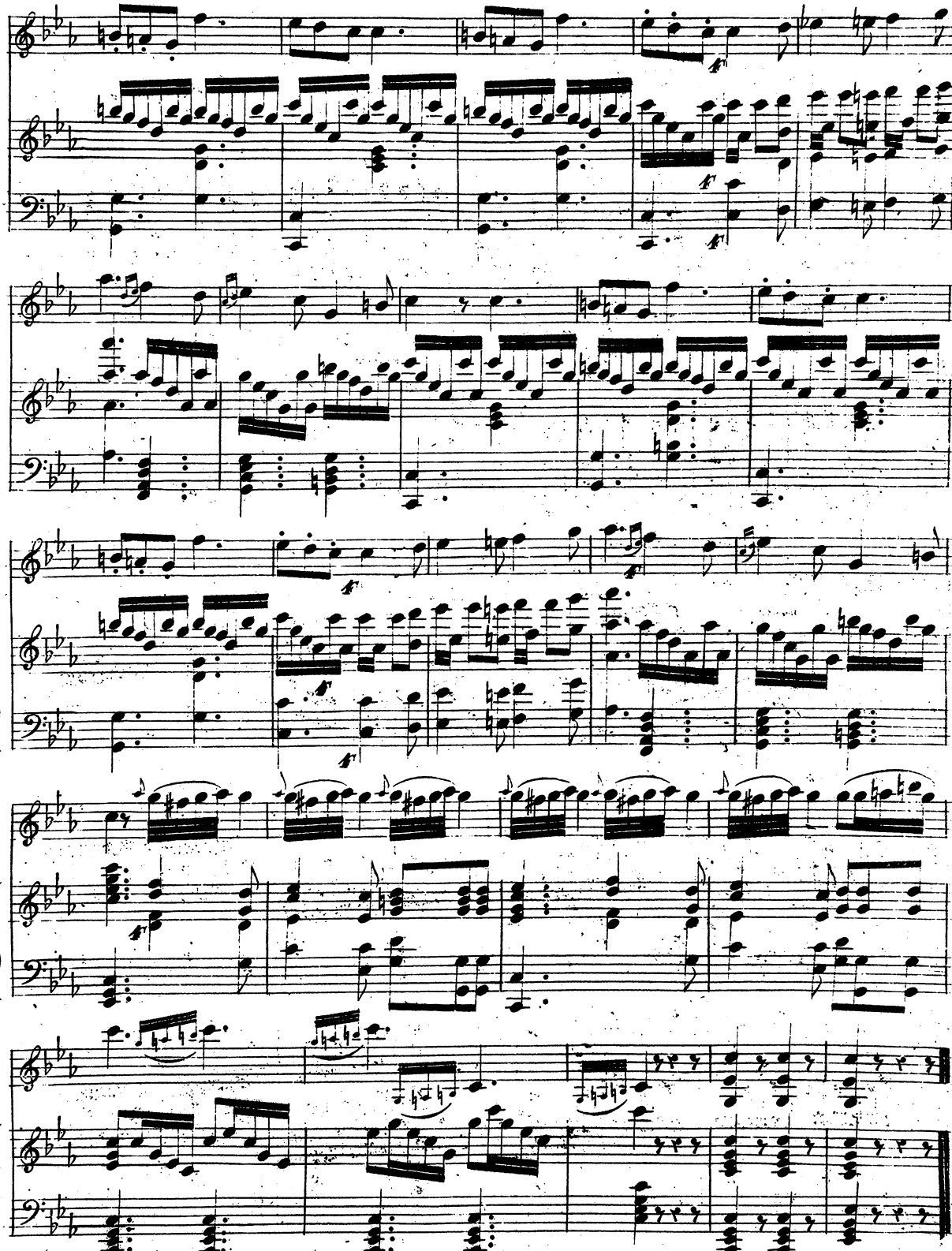
Tempo I.
pp
pp
pp
p
pp
pp
Anime.
f
FF