

# Paul Dukas Symphony in C

1<sup>er</sup> et 2<sup>e</sup> TROMBONES

**I**  
*Allegro non troppo vivace, ma con fuoco*

**2** *Laissez le mouvement s'animer*

*Gournez vite*

2

1<sup>re</sup> & 2<sup>e</sup> Trombones

3 *Retenez peu à peu* B *Calme et dans un mouv<sup>o</sup> sensiblement ralenti*

*En serrant*

*Céder un peu* H *Comme précédemment* *En serrant peu à peu*

5 *perçants*

C *Mouvement Initial*  
Tromb

6

1<sup>re</sup> et 2<sup>e</sup> Trombones

ff

7 En animant de nouveau

1 mf ff

ff f 1

D En serrant peu à peu Rit. 8 M<sup>e</sup> Initial

1 3 7 H 2H

sf cresc molto sf sf f per se

p 9 6

1<sup>er</sup> et 2<sup>e</sup> Trombones

*1<sup>er</sup> et 2<sup>e</sup> Trombones*

**10**

*Tromb.*

*mf* *sf*

**11** *Un peu retenu*

*Tromb.*

*piu cresc* *sf* *pp sostenuto*

*a tempo* **F** *sans presser*

**8** *mf* *cresc* *sf* **3** *f*

**12**

*f* *cresc* *poco sf* *f* *cresc*

**13**

*poco sf* *poco sf* **2** *f* *f* *ff sec* **2**

*f* *f* *f*

1<sup>re</sup> et 2<sup>e</sup> Trombones

G Sans ralentir

Basses

Tromb. 5

dim 1 7 ff ff espce ff sempre

15 En cédant un peu

pp 2 2 1 9

1<sup>er</sup> grand 2<sup>e</sup>

Severez graduellement Tromb.

pp 1

H Mouv<sup>t</sup> Initial

cresc f f

H pp léger 2 pp 3

1<sup>re</sup> et 2<sup>e</sup> Trombones

16 6

17

18 Retenez peu à peu J Calme en serrant

1<sup>er</sup> et 2<sup>e</sup> Trombones

Cédez un peu 19 Comme précédemment En serrant peu à peu *plus vous*

K *Mouvement Initial*

20

*De plus en plus serré*

*Tournez très vite*

1<sup>re</sup> et 2<sup>e</sup> Trombones

21

22

1<sup>re</sup> et 2<sup>e</sup> Trombones

M *Très Vif*

23 *En cédant beaucoup* N *Modéré*

0

24 *En serrant progressivement*

1<sup>er</sup> et 2<sup>e</sup> Trombones

*Accelerando molto*

Tromb.

Clar.

*p cresc*

*mf*

**P** *Vif*

*ff*

25

*ff*

**R** *Largement*

*Vif*

1<sup>er</sup> et 2<sup>e</sup> Trombones

# II

*Andante espressivo e sostenuto* A B C

D E F G H I *1<sup>er</sup> grand*

*En retenant* Basses J

*accelerando* *1<sup>er</sup> grand* *tr tr tr tr tr* *Largo e Maestoso 1<sup>o</sup> tempo* Tromb.

K *De plus en plus retenu* *dim pp* 3

12 1<sup>o</sup> Tempo

1<sup>er</sup> et 2<sup>e</sup> Trombones

L

poco rit a tempo

M

N

*ff*

Céder

a tempo Tromb.

sans retenir 0

allargando a tempo

P

En cedant un peu a tempo

R

rit. a tempo En cedant

un peu jusqu'à la fin

*velles*

Tromb.

# III

*Allegro Spiritoso*

**A** *8<sup>e</sup>*

16 *f sfz sfz*

*Tromb.*

*ff*

**2**

**B**

*f* **1** **6**

**3** *En cédant un peu*

*f* **3** *En cédant un peu* **2**

**C** *Plus modéré* 1<sup>re</sup> et 2<sup>e</sup> Trombones

2 *p* 2 *poco cresc.*

*Animando*

*poco cresc.* **4** *Comme précéd<sup>e</sup>* *mf* 2

*Stringendo* **D** *Tempo 1<sup>o</sup>*

*p* 2 *poco cresc* *mf* 3 *f*

**5**

1 *mf espres.* *f*

**E**

1 *mf espr.* *f marc.*

*p* 8 *ff*

1<sup>er</sup> et 2<sup>e</sup> Trombones

1<sup>er</sup> et 2<sup>e</sup> Trombones

*poco string<sup>do</sup>* rit: **K** *a tempo* *poco animando* **L** *piu moto* <sup>8<sup>va</sup></sup> *ritus*

3 1 6 8 8 *mf*

<sup>8<sup>va</sup></sup>

*poco cresc* *piu f*

*poco stringendo*  
*Tromb* **M**

*p* 2 *p* *f* 3 *mf sosten<sup>o</sup>*

**N** *Animando sempre*

*cresc* *piu f* *ff*

**O**

*din* 3 *fff*

*fff sempre*

**P**

C.B.

Tromb.

7

*più f*

*molto cresc*

*f*

**R**

*f*

*marcato, e espress.*

*mf*

*f*

1

**S** *Animando*

*Più Vivace*

1

7

1<sup>er</sup> et 2<sup>e</sup> Trombones

Hrb.

1<sup>er</sup> Tromb.

*stringendo sempre*

T

U

V

X *Vivo*

*per grand*

*allarg<sup>do</sup> poco* 11 *Tempo 1<sup>o</sup> Tromb.*

*poco stringendo* *a tempo*

*poco string<sup>do</sup>* 12 *a tempo, poco a poco più animato*

13

*molto vivace stringendo molto* y

1<sup>er</sup> et 2<sup>e</sup> Trombones

*Allegro molto*

**Z**

*Rit*

**14** *Presto*

Paul Dukas  
Symphony in C

3<sup>e</sup> TROMBONE

**I**  
*Allegro non troppo vivace, ma con fuoco*

**I**

*però grand*

*movt<sup>t</sup> s'animer*

*En serrant*

*Céder un peu*

*Comme précéd<sup>t</sup>*

*En serrant peu à peu*

**B** *Calme, et dans un movt<sup>t</sup> sensibl<sup>t</sup> ralenti*

**C** *Mouvement Initial*

2

3<sup>e</sup> Trombone

6

7

En serrant de nouveau

8 *Mouvement Initial*

E

Eleventh staff of music, treble clef, with dynamic markings *3<sup>e</sup> Tromb.*, *sf*, *f*, *mf*, and *cresc*.

Twelfth staff of music, bass clef, with dynamic markings *F sans presser*, *3*, *12*, *mf*, and *f*.

3<sup>e</sup> Trombone

*p cresc poco rfz* *pp cresc poco rfz* *poco rfz*

**13** *rfz rfz rfz rfz* *f*

*f* *dim*

**1** **G** *Sans ralentir* *peu plus* *3<sup>e</sup> Tromb.* *pp sempre*

*pp* *Serrez graduellement* *peu plus* **15** *En cédant un peu*

*3<sup>e</sup> Tromb.* **H** *Mouvt Initial* *peu plus* *f* **10**

**16** *3<sup>e</sup> Tromb* *pp* *cresc f*

**I** *p* *pp*

**17** *Laisser le mouvt s'animer* *cresc* *più f* *ppp* *cresc*

*f* *cresc* *più cresc* *sfz* *sf* *f* **18** *Retenez peu à peu*

**J** Calme En serrant

3<sup>e</sup> Trombone Céder un peu **19** Comme précédemment

*En serrant peu à peu*  
Fl. 1<sup>ers</sup> 2<sup>ons</sup>  
*poco a poco cresc.*

3<sup>e</sup> Tromb. **K** *Mouv<sup>t</sup> Initial*

**20**

*De plus en plus serré*

**21**

**L**

3<sup>e</sup> Trombone

22

sf sf sf

M Très vif

ff

23

En cédant beau-coup N Modéré

pp sempre

ppp

Animando

24

En seccant progressivement Clar.

f cresc

accelerando molto

P Vif

3<sup>e</sup> Tromb. mf cresc ff

25

ff

R Largement

Vif

3<sup>e</sup> Trombone

Andante espressivo  
e sostenuto

A

B

C

D

E

F

G

H

Calme I

I

K

De plus en plus retenu

1<sup>o</sup> tempo

L

poco rit

a tempo

M

N

Céder

a tempo

3<sup>e</sup> Tromb.

O

allargando

a tempo

P

En cédant un peu a tempo

R

rit

a tempo

en cédant

un peu jusqu'à la fin 3<sup>e</sup> Tr.b.

Eleventh staff of music (bass clef) with notes and rests. Includes markings like 'ppp', 'ppp', and 'ppp'.

3<sup>e</sup> Trombone

# III

*Allegro Spiritoso*

**A** *8<sup>a</sup>*

16 *sfz sfz molto cresc*

*3<sup>e</sup> Tromb.*

*sf*

2

## B

*meno f*

*poco cresc*

3 *f*

*En cédant un peu*

## C Plus modéré

2 *p*

*Animando*

*poco cresc*

*più cresc*

4 *mf*

*Comme précéd<sup>e</sup>*

2 *p*

*stringendo*

*poco cresc mf*

3

3<sup>e</sup> Trombone

8D *Tempo 1<sup>o</sup>*

*f marc*

5

E

8

F

1

G

6 *accelerando*  
3<sup>e</sup> Trb.

10

H *Poco a poco rit: I Molto meno vivace*

*Stringendo poco* K *a tempo* *Poco animando* L *Piü moto* *r. des et Bons*

3<sup>e</sup> Trombone

10 *Molto vivace*  
*Bon*

T

3<sup>e</sup> Trombone

3<sup>e</sup> Trombone

y

*Allegro molto*

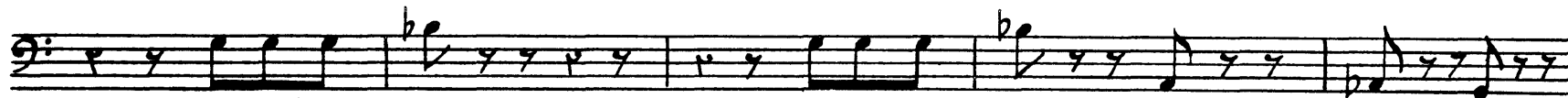
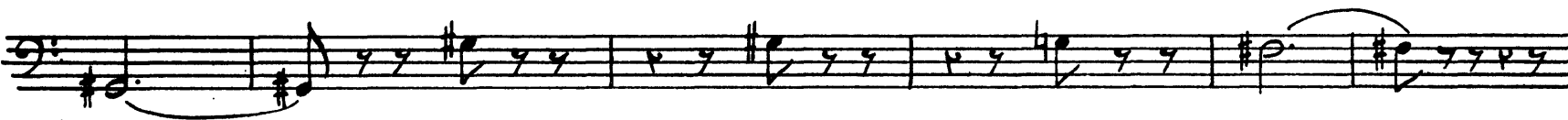
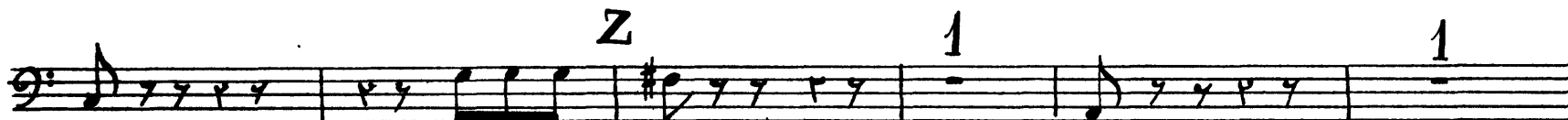
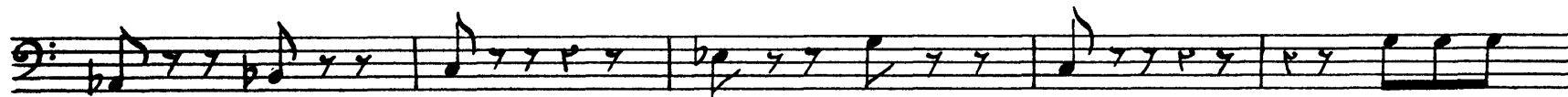
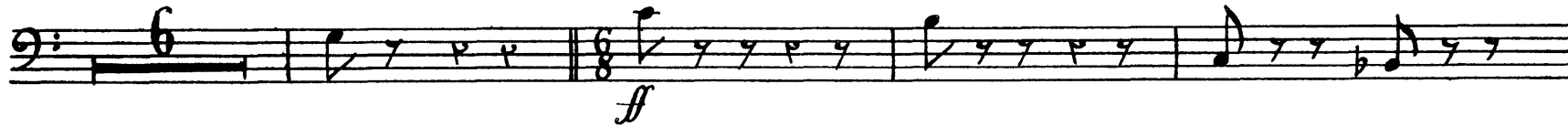

**AA**

*Rit:*

**111** *a tempo Presto*

*molto sostenuto*

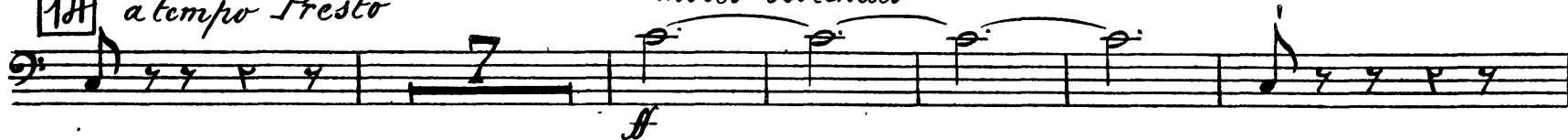

Paul Dukas  
Symphony in C

TUBA

I

*Allegro non troppo vivace, ma con fuoco*

13 *f* *p* *Tuba*

**A** 3 *p*

**2** *Laissez le mouvt s'animer*

2 *p* *cresc*

3 *sfz* *cresc* *piu cresc* *sfz* 1 *sfz*

**3** *Retenez peu à peu B Calme et dans un mouvt sensiblement ralenti*

1 14 13

*En serrant*

*Céder un peu*

**4** *Comme précéd* *En serrant peu à peu*

2 1 2 6 2 6 *f*

*foco a foco cresc*

**5** *Tuba*

2/4 *Mouv<sup>t</sup> initial*

Tuba

6

7

*En animant de nouveau*

**D** *En cédant peu à peu Rit*

Tuba 13

*G Sans ralentir, en cédant un peu*

*Serrez graduellement  
pas à pas*

Tuba **H** *Mouv<sup>t</sup> Initial*

*Laissez le Mouv<sup>t</sup> s'animer*

*Retenez peu à peu J Calme*

*En serrant*

*Céder un peu 19 Comme précédemment*

En serrant peu à peu *Tuba*  
*Fl. Vans*  
*proco a poco cresc.*

*Tuba*  
*Mouvt Initial*

20

21

*de plus profond*

*Tuba* **L**  
*f cresc* *ff*

22

**M** *Très Vif*  
*sfz* *ff*

Tuba.

23

En cédant beaucoup 5

N Modéré

R Largement

Eleventh musical staff, featuring a *Vif* tempo marking.

Twelfth musical staff, measures 47-52.

6

Andante espressivo e sostenuto

Tuba II

II

A 11 7 B 11 7 C 7 D 6 13

E 11 F 7 G 9 En cedant H Calme 2 8

I poco accel. *per sponstr.*  
 En retenant *pui cresc* *molto espr.* *sfr* *dim*

Basses J *acc. per sponstr.*  
*pui dim* *pp*

Accelerando *poco a poco cresc* *tr* *tr* *tr* *tr*  
 Largo e maestoso, 1<sup>o</sup> tempo Tuba *mf*

K De plus en plus retenu *dim pp*

1<sup>o</sup> Tempo L M N Fl. *pp*

O Ceder a tempo *p* *molto espr.* *cresc* *sfr poco p* *sfr poco p* *meno sfr p*

Htb. *pp* *allarg<sup>do</sup>* Tuba *pp*

P En cedant un peu, a tempo *pp* *Tempo* *ppp*

1 R Riten: a tempo *ppp* *ppp* *pp* *espr.* *ppp*  
 plus En cedant un peu jusqu'à la fin Tuba

# III

*Allegro Spiritoso*

Tuba

46 **A** *Flg.* *f*

Tuba

*f*

2

**B**

*menof* **3** *cresc* *En cedant*

*un peu* **C** *f* *Plus modéré* *Animando* **4** *Comme précéd.* *Stringendo*

2 10 8 *mf*

**D** *Tempo 1°* *Tuba* *cresc molto* *f marcato*

5

*mf* *f*

*mf*

**E**

*f* *mf* 8

Tuba

ff

mf

Basses  
mf dim p cresc

**6** *Accelerando*  
Tuba

mf cresc

piu ff

Poco Stringendo ff Rit a tempo Poco animando L Piu Moto

poco cresc piu ff

Poco Stringendo cresc cresc molto ff

mf sost.

Tuba soli mf Animando sempre

ff

Tuba

0

dim *piu dim* *pp*

*fpi sempre*

P

Basses

Tuba

8 *molto cresc* *f*

R

*ff*

*Animando* 1 *Piu Vivace* 25 *Stringendo sempre* 6 *Molto Vivace* 3

T

U

V

X

Vivo

*Trip. risoluto*

*per grand*

29 22 30 *f* *per grand*

*per grand*

*allarg.* *poco* **11** *a tempo 1<sup>o</sup>* *tuba* *ff*

*poco stringendo*

*a tempo*

*poco string<sup>do</sup>*

12 <sup>10</sup> *a tempo poco a poco più animato Tuba*

Eleventh staff of music for measure 12, bass clef, starting with a quarter note G2.

Twelfth staff of music for measure 12, bass clef, starting with a quarter note G2.

13

*Molto Vivace Stringendo molto*

Y

*Allegro molto*

*ff*

Z

AA

*Rit:*

14 *a tempo Presto*

*Tub.*

*Tuba.*

*ff molto sost.*