

2
2^e. LIVRAISON I.^{mo} All^o. con spirito BASSO

QUARTETTO

BASSO

3

BASSO

Rondo All.^o 9:2

- Staff 1: *p*
- Staff 2: *ff*, *p*
- Staff 3: *f*, *fp*
- Staff 4: *fp*, *fp*
- Staff 5: *Morz.*, *p*, *pp*
- Staff 6: *ff*
- Staff 7: *p*
- Staff 8: *Mag.*, *ff*
- Staff 9: *p*
- Staff 10: *mf*, *mf*, *p*
- Staff 11: *mf*, *f*, *ff*, *p*
- Staff 12: *f*, *ff*, *p*, *p*
- Staff 13: *p*
- Staff 14: *p*, *pp*, *ff*

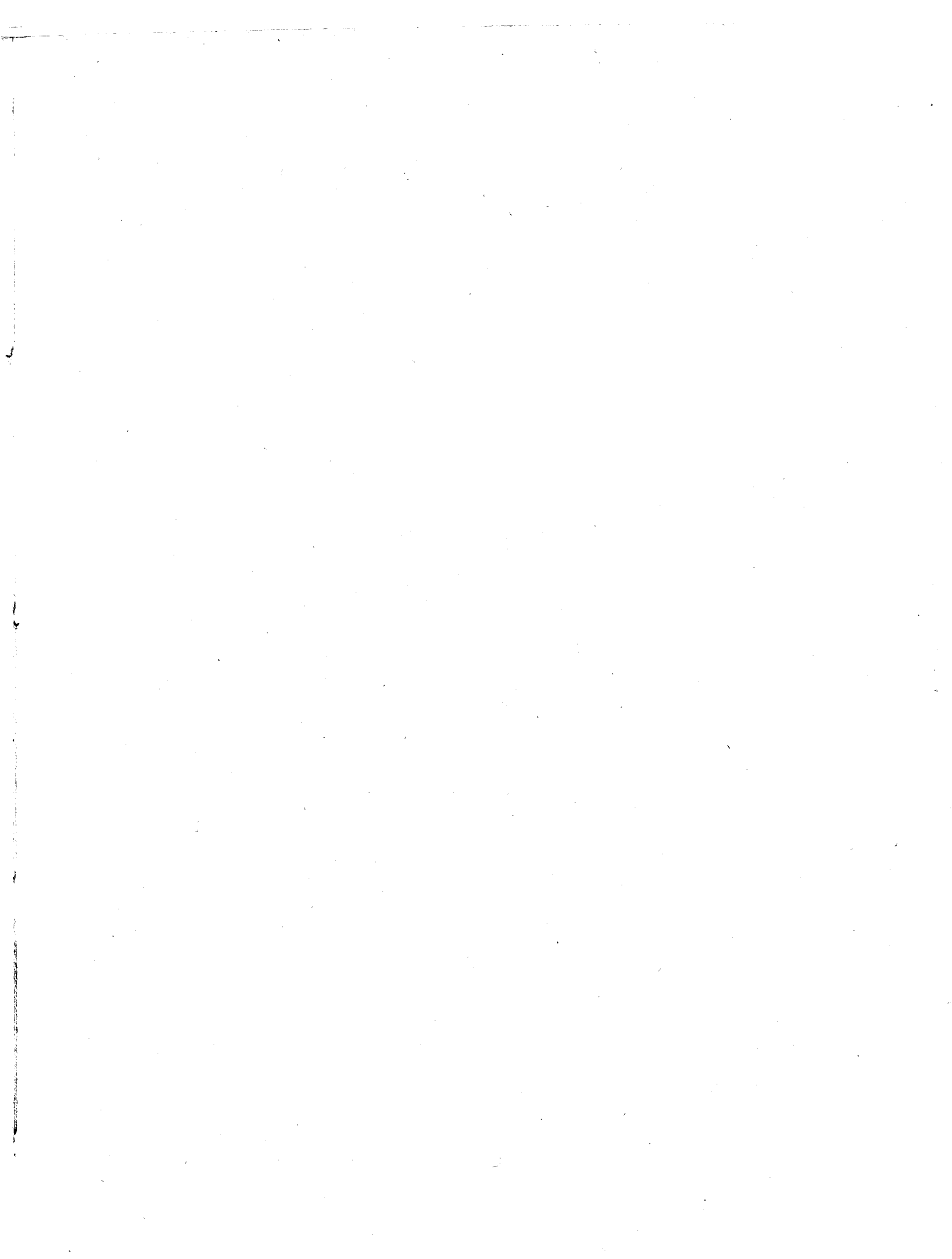

2^e. LIVRAISON II.^{do} All^o. non troppo
QUARTETTO

BASSO

114
BASSO

Romance
cantabile

Con sordini

BASSO

Rondo All^o

- Staff 1: *P*
- Staff 2: *I*
- Staff 3: *F*, *P*
- Staff 4: *I*, *mf*
- Staff 5: *P*, *F*, *ff*, *P*
- Staff 6: *ff*, *P*, *FF*, *P*, *PP*
- Staff 7: *FF*, *P*, *F*, *P*, *12*
- Staff 8: *FF*, *P*, *FF*, *P*, *PP*
- Staff 9: *FF*, *P*, *FF*, *P*, *PP*
- Staff 10: *poco f*, *F*, *F*
- Staff 11: *FF*, *P*
- Staff 12: *F*, *I*, *I*, *I*, *FF*, *P*
- Staff 13: *F*
- Staff 14: *I*, *I*, *P*, *FF*

70

2.^e LIVRAISON III.²⁰
QUARTETTO

All.^o

BASSO

Tempo di
Menuetto
Variazione

121
BASSO

II

loco

5.
Var. *rinf*

pocoF *rinf*

rinf P *pocoF* P

P PP

Presto
pizzic *cres* pizzic arco

F

P F

I P PP I pizzic

I arco pizzic arco FF

I P PP

5
FF PP

I