

# 12 Variationen ueber ein Gloria

## (12 Variations on a Gloria)

for string quartet

Stefan Diehl

*♩ = ca. 100*

6

10

15 *♩ = ca. 130*

20

25

29

30 *♩ = ca. 90*

Gloria-Variationen GL 464

2

34

38

42

46

54

63

72

73

82

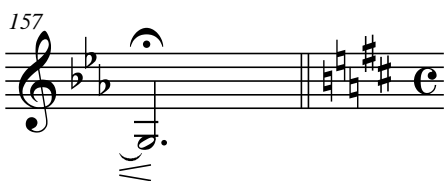
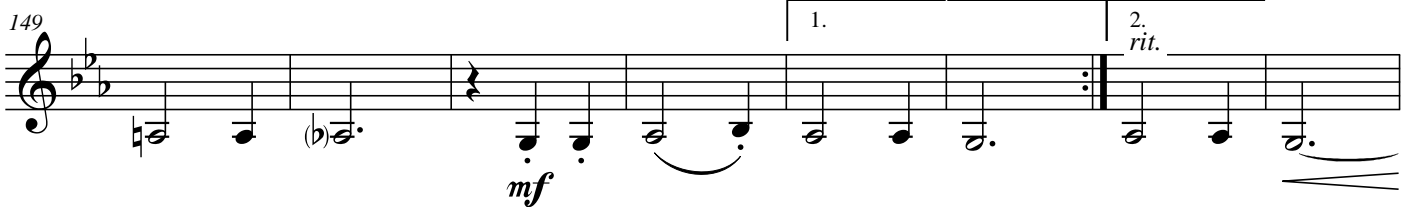
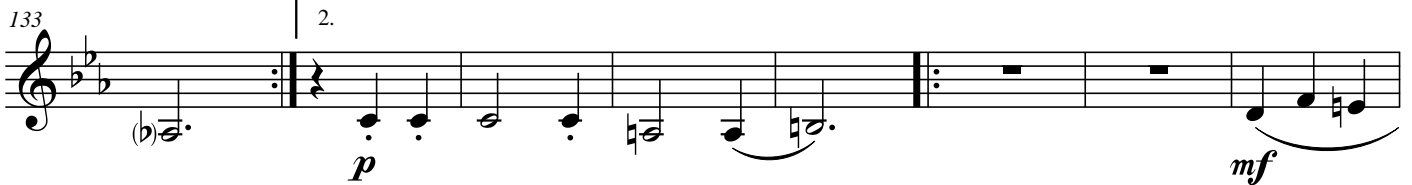
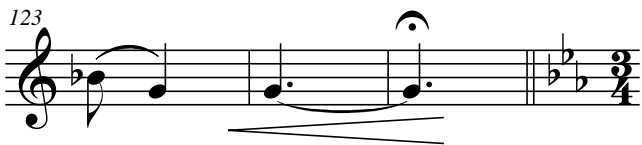
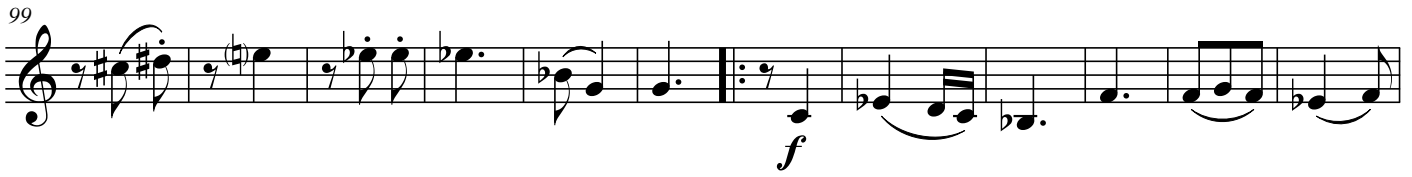
89  $\text{♩} = \text{ca. } 60$ 

Gloria-Variationen GL 464

4

158  $\text{♩} = \text{ca. } 80$   
*p*

165

172 *rit.*  
*mf* *p*

178  $\text{♩} = \text{ca. } 120$   
*pizz.*  
*mf*

185 *arco*

192 *rit.*  
*ff*

200 *a tempo*  
*mf* *pizz.*

204  $\text{♩} = \text{ca. } 110$   
*arco*  
*pp* *mf*

208  
*pp* *mf*

212

216

220

224

229

234

237

245

252

Gloria-Variationen GL 464

6

260

268

274

$\text{♩} = \text{ca. } 120$

282

289

$\text{♩} = \text{ca. } 120$

298

306

312

320

Gloria-Variationen GL 464

326

*rit.*

*decesc.*

*rit.*

*p*

$\bullet = \text{ca. } 60$

333

*fff*