

Cello

String Quartet

I.

Stefan Diehl

Allegro ♩ = ca. 120

Moderato ♩ = ca. 100

String Quartet in C-Maj - Cello

2

62

68

73

79

85

92

100

106

112

119

125 *rit.* **Moderato** ♩ = ca. 100
f

132 *mp*

139 *p*
Solemnly

147

152

159 *ff*

165

171

176 *rit.* *a tempo* *p*

182 *pp* *rit.* *perdendosi* **II. Slowly** ♩ = ca. 25 *p*

String Quartet in C-Maj - Cello

4

188

195

203

211

218

225

233

241

248

254

260

266

274

281

288

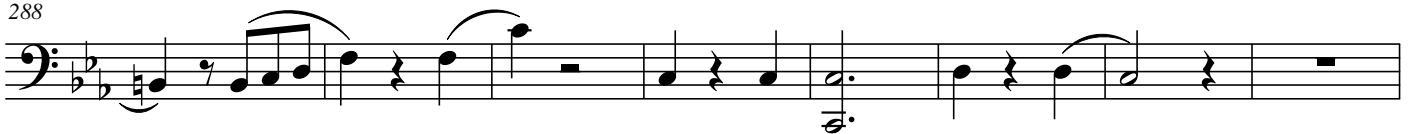

296

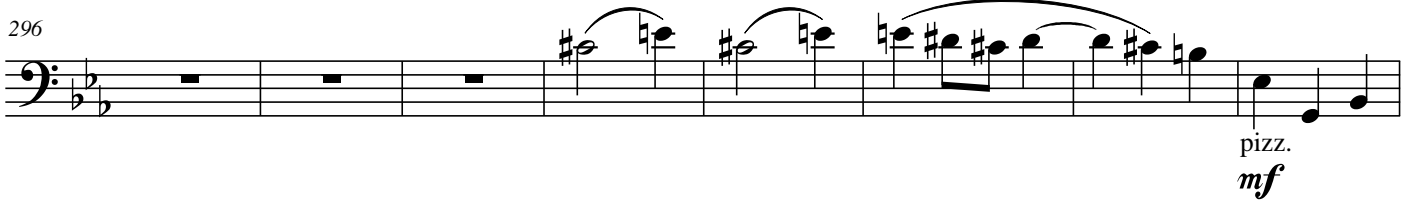

304

311

318

325

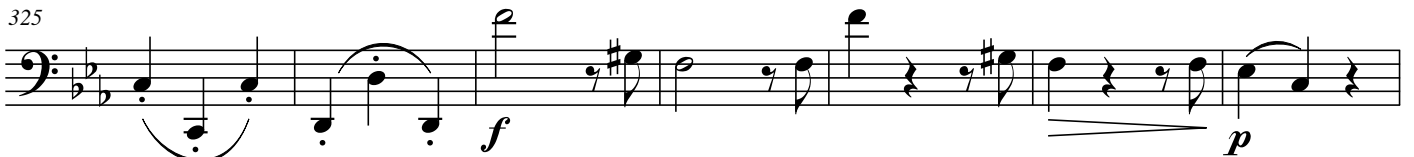

String Quartet in C-Maj - Cello

6

332

340

accel.

III. Rondo
Allegretto ♩ = ca. 110

344

349

354

359

365

370

376

382

388

394

400

406

Slowly ♩ = ca. 55

411

Grave

417

tr

422

Moderato ♩ = ca. 105

428

433

438

443 *f* *rit. risoluto* **Slowly** ♩ = ca. 70

449 *p* *accel.*

453 **Allegretto** ♩ = ca. 110 *p*

457 *poco a poco cresc.*

461 *rit.* *a tempo* *f*

466 *ff*

471 *f* *ff*

476 *f*

481 *ff*

487 *f*

492

pizz.
mf

f arco

498

Faster ♩ = ca. 150

pizz.

arco *p*

pizz.

arco *p*

504

fff

510

p

fff