

# Guitarra 1

## OP - 151

### LE BOUQUETIER

#### SONATINA 2

#### 3.- RONDO

TRANSCRIPCIÓN: LUIS ALVAREZ

DIABELLI (ANTON)

(1781-1858)

**ALEGRO**

$\text{♩} = 120$

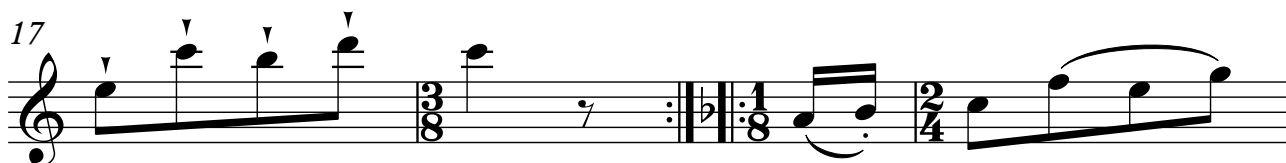
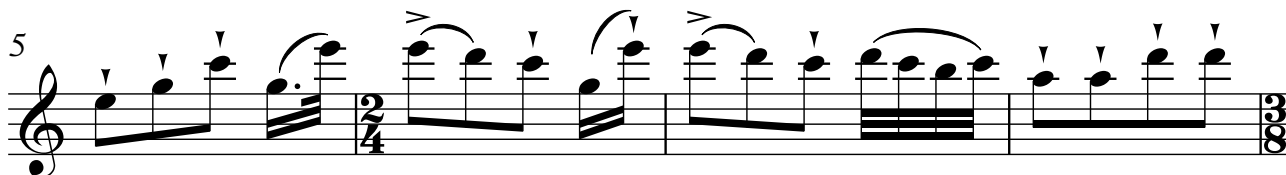
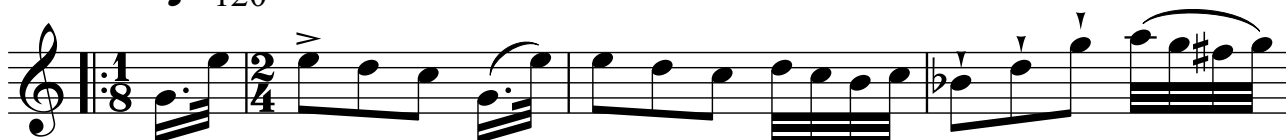

2

Guitarra 1

21

25

29

33

37

41

45

Guitarra 1

3

49

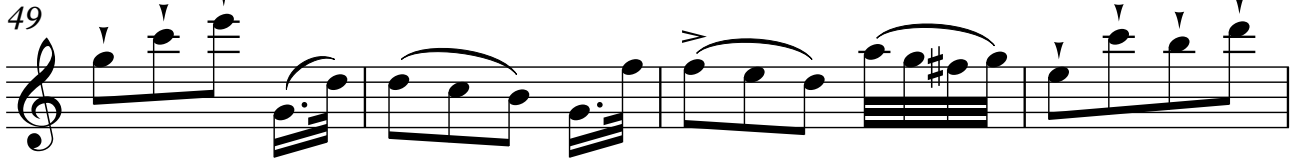

53

57

61

65

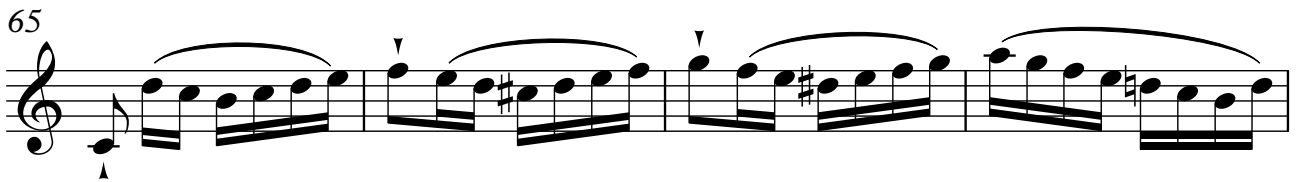

69

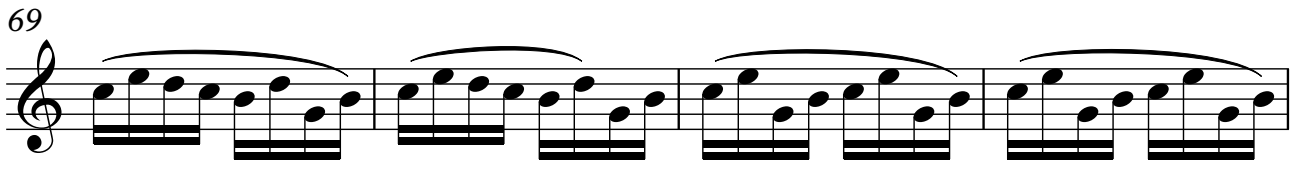

73

