

**Flûte.**

# 2<sup>me</sup> SONATE

pour Piano et Violon (ou Flûte.)

Flûte.

## I.

René de Boisdeffre, Op. 50.

Allegro ma non troppo.

*mf*

**H**  
*p espress.*

*f*

*p espress.*

*rit.* **Tempo.**

*dim.* *p*

*cresc.*

*f*

*mf* *dim.* - - - *p espress.*

0

*animez*

*cresc.* - - - *f*

Più mosso. P *ff*

*ff*

II.

Allegro grazioso.

Piano *p grazioso* A

*cresc.* - - - *sf*

*rit.* - - - *p* *grazioso*

*f* *ff* B *f*

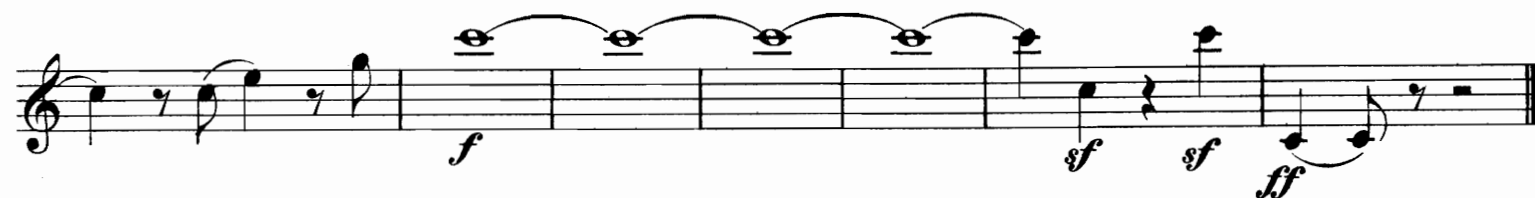

III.

Lento e espressivo.

*p molto espress.* *sf* *sf* *dim.* *p* **A**

Un poco più animato.

*f* **B** *f* *p* *f* *p* *rit.* **C** *p* *espress.* *cresc.* *p*

Tempo I.

*ff* *p* *press.* *f* *p* *animez* *cresc.* *f*

E Tempo I.

*p espress.* *cresc.* *cresc.* *f* *rit.*

F

*p* *Tempo.* *pp*

IV.

Allegro con brio.

**E**  
*p grazios*

*cresc.*

**F**  
*f*

*ff*

*rit.* **G** *Un poco ritenuto.*  
*dim.* *p espress.*

*rit.*

**H** *Andantino.*  
*P molto espress.* *cresc.*

*animesz* *f*

*riten.* **Tempo.** *animesz*  
*cresc.*

Tempo I.

**I** **3**

*f espress.*

*rit.*

Tempo.

*Tempo.*

Un poco ritenuto.

*p espress.*

3 *rit.* 3 3 3 3 3 3 3 3 3

**K** Tempo I.

*f* 1

*rit.*

**L**

*f* *espress.*

*espress.*

*rit.*

**M** **Vivace.**

*f*

*ff* *ff* *ff*