

# Planxit autem David

Flûte à bec alto

Josquin DESPREZ

*Transcription  
Pierre Montreuille*

12

22

34

45

63

71

82

91

102

109

2

119

129

139

148

157

166

174

3

181

193

203

214

224

235

244

263

271

282

291

299

309

319

329

# Planxit autem David

Flûte à bec Ténor 1

Josquin DESPREZ

*Transcription*

*Pierre Montreuille*

101

109

120

132

141

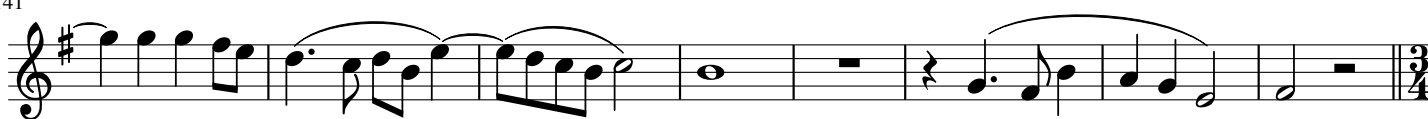

149

158

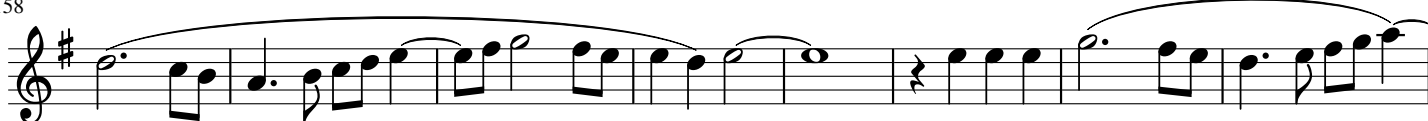

166

174

191

200

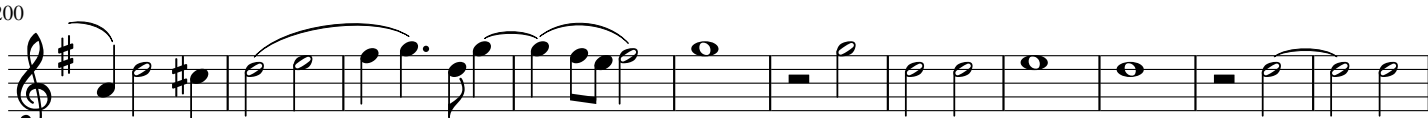

211

219

230

242

254

262

271

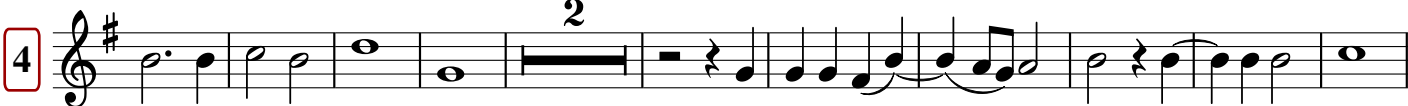

283

293

302

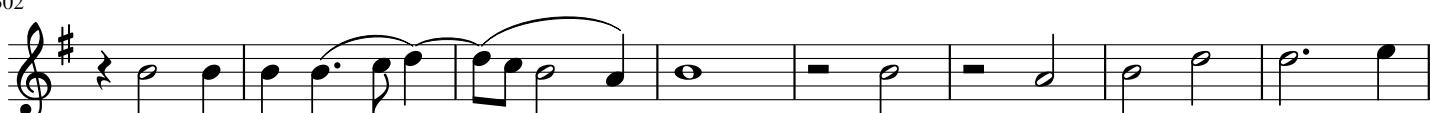

310

319

328

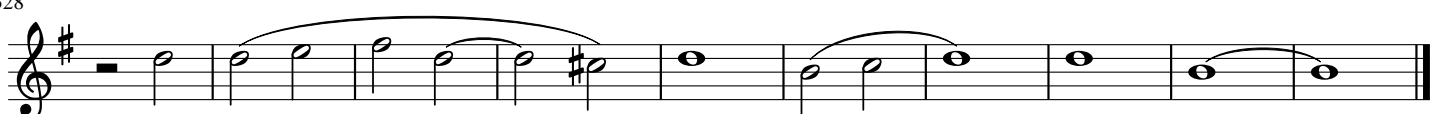

# Planxit autem David

Flûte à bec Ténor 2

Josquin DESPREZ

*Transcription  
Pierre Montreuille*

102

109

121

134

145

154

164

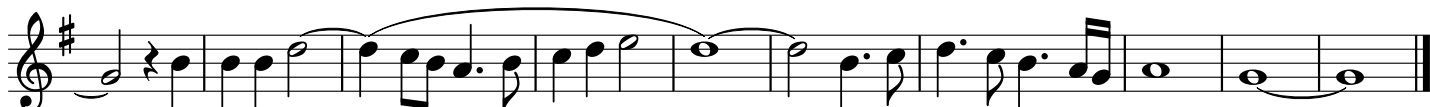

174

181

196

206

218

227

238

247

255

261

271

283

294

303

313

323

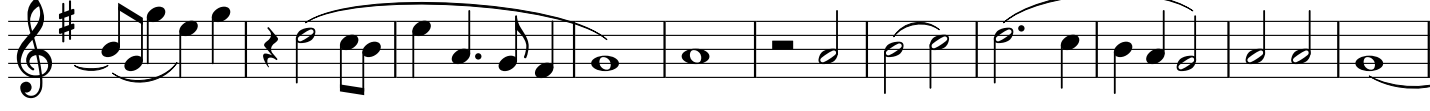

334

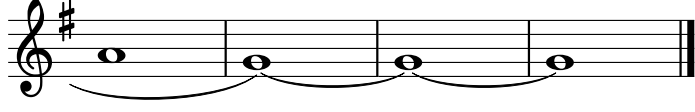

# Planxit autem David

Flûte à bec basse

Josquin DESPREZ

*Transcription  
Pierre Montreuille*

8

13

22

34

45

54

71

81

91

102

109

121

136

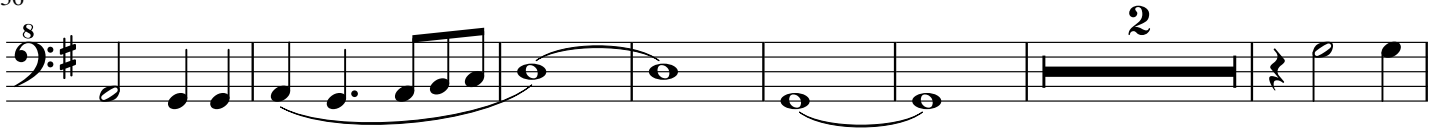

145

152

159

166

174

190

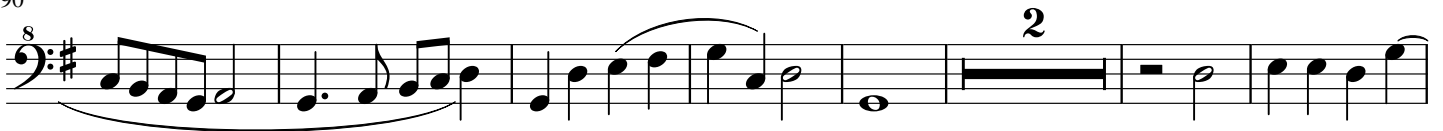

199

210

218

227

238

246

252

260

271

282

293

302

311

319

328

