

C. Debussy

Prelude a-

1. Après-midi à un Faune

Épreuve de la Partition d'orchestre
(correcteurs de l'Auteur)

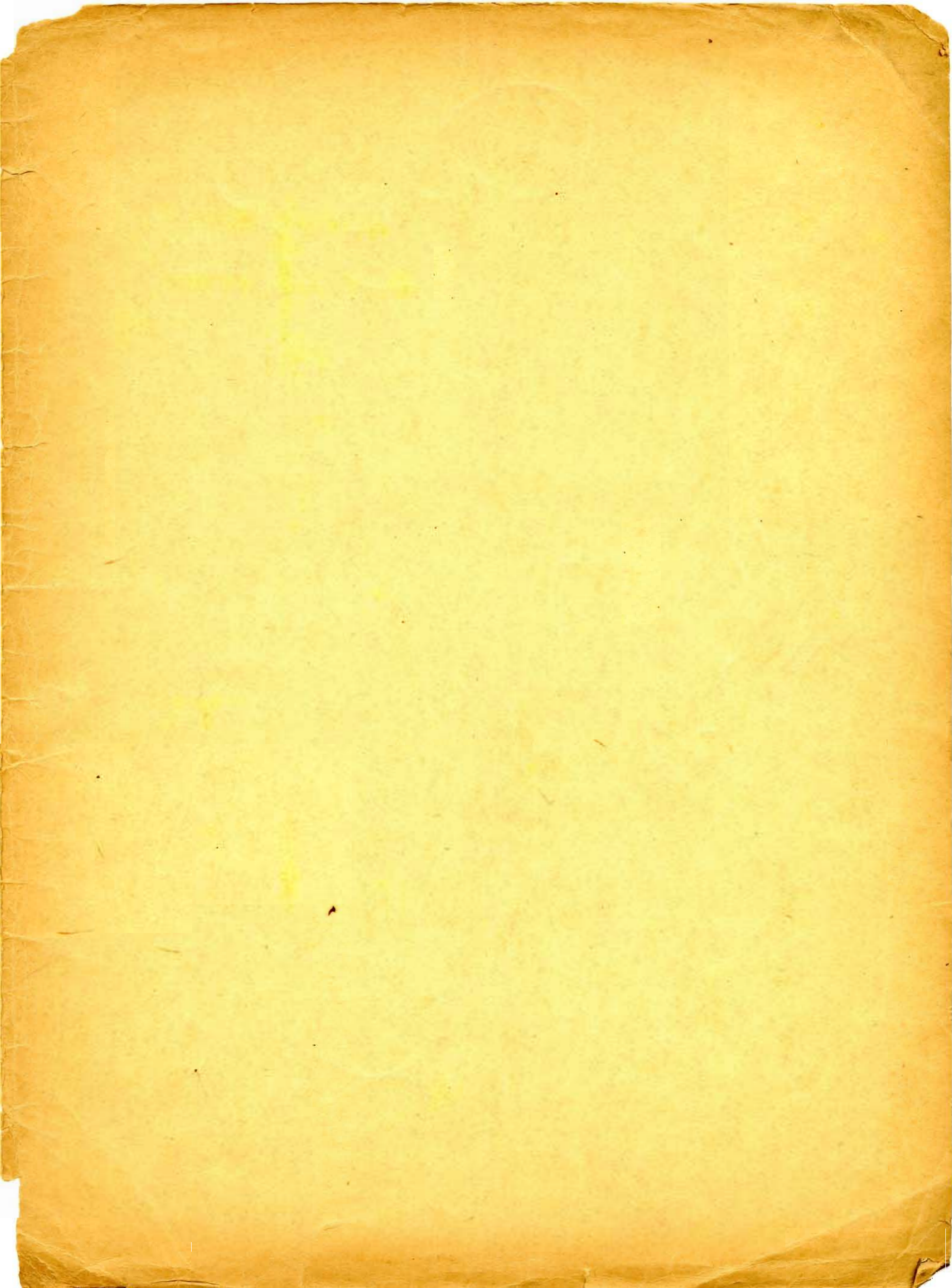

*l'apartenance
trop mi de l'*

PRÉLUDE
à
l'après midi d'un faune

CLAUDE DEBUSSY

Très modéré
1^o SOLO

3 FLÛTES
p doux et expressif

2 HAUTOIS

2 CLARINETTES EN LA

4 CORS A PISTONS EN FA

2 HARPES
1^{re} accordez
LA-SIB, DOZ-REZ, MI-FAZ, SOLZ-LAZ
1^o glissando

Très modéré

VIOLONS

ALTOS

VIOLONCELLES

CONTREBASSES

E 4091 F

André L...

une nouvelle édition

HAUTB.

CL.

CORS

1^{re} HARPE

2^e HARPE

(sourdine)

(sourdine)

(sourdine)

Div. (sourdine)

glissando

p

p

3^o

p

p

pp

pp

ppp

Div.

pp

Div.

pp

pp

pp

pp

pp

pp

pp

Handwritten scribbles on the left margin.

Handwritten scribbles on the right margin.

1

1^{re} FL. SOLO

HAUTB.

CL.

Bons

CORS

Handwritten annotations: *14/14* (top right), *10* (middle right), *10/14* (left margin), *19* (right margin), *1/19* (bottom right).

1

Div. (sur la touche)

(sur la touche)

(sur la touche)

à 2

Handwritten annotations: *19* (right margin), *1/19* (bottom right).

FL. *dim et retenu*

HAUTB. *p cre scen do f*

COR ANGL. *p cre scen do f*

CL. *p cre scen do f* *dim et retenu*

BOSS *p cre scen do f*

1. 2. *p cre scen do f* *dim.*

3. 4. *p cre scen do f* *dim.*

Div. *Unies.*

position nat. *cre scen do f*

position nat. *cre scen do f*

position nat. *cre scen do f*

Unies.

1119
119

dim et retenu
dim et retenu

f / dim.

p

p
p

cre

Solo.

2

1^{re} FL. Solo. légèrement et expressif

1^{re} FL. Solo. légèrement et expressif

CORS

1/170

1^{re} HARPE

2^e HARPE

2

pizz.

biv.

/div.

13 etc

1^{re} FL.

CL.

BOIS

1^{er} COR

18

1^{re} HARPE

2^e HARPE *pp*

pp Unis pizz. *pp*

pp pizz. *pp*

pp Unis pizz. *pp*

FL.

CL.

BONS

CORS

2^o et 4^o

1^{re} HARPE

2^e HARPE //

Div. arco

arco

arco

Div.

arco.

13

6:

arco.

FL. *f*

BOIS *p*

Div. *Unis* *dim.* *p*

Unis *dim.* *p* *Div.*

arco *Div. dim.* *p*

3

FL. *p*

CL *f* *sourdines*

CORS *fz* *sourdines* *p*

1^{re} HARPE

3

ôtez vite les sourdines

ôtez vite les sourdines

ôtez vite les sourdines

pp *p*

pizz. p

- 1^{re} FL.** (1st Flute): Starts with a melodic line, followed by a trill (*tr*) and a phrase marked *mf*.
- CL.** (Clarinet): Features a complex, rapid melodic line in the first system, then rests, and returns with a phrase marked *mf*.
- BOONS** (Bassoons): Plays a melodic line starting with a *p* dynamic.
- CORS** (Horns): Features sustained chords, marked *sf* and *p*.
- 1^{re} HARPE** (1st Harp): Plays a melodic line with a *p* dynamic.
- Violoncello (Cello):** Starts with *pizz.* and *sf*, then plays a dense, rapid texture marked *arco* and *pp*.
- Bass:** Plays a rhythmic accompaniment marked *Div.* (*diviso*) and *pp*.

1/3

Xmetoya
Lentini

16

4 En animant

1^{re} FL.

HAUTB.

CL.

BOIS

CORS

1^{re} HARPE

1^o SOLO
doux et expressif

17

4 En animant

pizz.

Div. arco

arco

Unis

18

19

HAUTB. (à 2)

cre - - - scen - - - do *mf*

COR ANGL.

cre - - - scen - - - do *mf*

CL.

1^o *crs.* (2)

BOIS

crese. *mf*

1. 2.

CORS

crad.

3. 4.

p *mf*

3^o

crese. *mf*

cre - - - scen - - - do *mf*

cre - - - scen - - - do *mf*

arco

cre - - - scen - - - do *mf*

Div. *p* *arco* *mf*

mf

mf

#

crs.

mf

mf

mf

mf

mf

5 Toujours en animant

Handwritten notes on the left margin: *1/2*, *2:30*, *1/2*, *1/2 cresc*

FL. *p* *cresc.*

HAUTB. *2^o* *p* *cresc.*

COR ANGL. *cresc.*

CL. *1^o* *p* *Changez en Sib* *1^o* *cresc.* *à 2*

BOIS *1^o* *p* *cresc.* *à 2*

CORS *p*

5 Toujours en animant

FL. *p* *cresc.*

HAUTB. *p* *cresc.*

COR ANGL. *p* *cresc.*

CL. *1^o* *p* *cresc.* *à 2*

BOIS *1^o* *p* *cresc.* *à 2*

CORS *p*

Div. *p*

Div. *p*

Unis

14 si

FL.

HAUTB.

COR ANGL.

CL.

BOIS

CORS

f très en dehors

f très en dehors

f (en dehors)

dim.

1^o

3^o

dim.

dim.

dim.

dim.

dim.

Dim.

dim.

dim.

dim.

118
dans le
même jeu
que les
Bégues humilans

/ f (en dehors)

/ pⁱⁿ

/ pⁱⁿ

/ pⁱⁿ

/ pⁱⁿ

/ pⁱⁿ

1^o
2^o/3^o
2^o

retenu - - - - - **6** **1^{er} mouv!**

FL. *dim.* *ppp*

HAUTB. *p* *ppp*

COR ANGL.

CL. *Solo*
p doux et expressif

BONS *2^o*
p *pp*

CORS *dim.* *pp* *pp* *p*

1^{re} HARPE *p*

2^e HARPE *pp* *pp*

16
5 a u

retenu - - - - - **6** **1^{er} mouv!**

p dim. *pp* *pp* *p*

p dim. *pp* *pp*

dim. *p* *pp*

p dim. *pp* *pp* *pizz.* *p*

dim. *pp* *pp* *p*

Même mouv^l et très soutenu

Dynamic markings include *p* (*p* *expressif et très soutenu*), *mf*, and *pp*. The tempo/mood is indicated as "Même mouv^l et très soutenu".

Handwritten annotations on the page include "1/6^b" on the left margin, "1/4 sol." on the right margin, and "10" in the bottom right corner.

7

FL. *p* cre - scen - do *f*

HAUTB. *p* cre - scen - do *f*

COR ANGL. *p* cre - scen - do *f*

CL. *p* cre - scen - do *f*

BONS *p* cre - scen - do *f*

1.2. *f*

CORS 3.4: *f*

7 *cresc.*

pp cre - scen - do *f* Unis

pp cre - scen - do *f* Unis

Div. *pp* cre - scen - do *f* Unis

pp cre - scen - do *f*

a Fa
#

FL. *pp subito*

HAUTB. *pp subito*

COR ANGL. *pp subito*

CL. *pp subito*

BONS *pp subito*

CORS *pp* 2° *pp* 4°

1^{re} HARPE *pp*

2^e HARPE *pp*

Unis *très expressif et très soutenu* *pp subito*

Div.

cre

cre

cre

cre

cre

cre

cre

cre

cre

1/8
1/8

1/4 alla
7

1/4

1/4 et...
1/4 et...

- scen - do cre scen do molto
 FL. *mp*
 HAUTB. *scen do mp cre scen do molto*
 COR ANGL. *mp*
 CL. *mp cre scen do molto*
 BOUS *mp*
 CORS *mp cre scen do molto*
 1^{re} HARPE *mp cre scen do molto*
 2^e HARPE *mp cre scen do molto*
 - scen - do *mp cre scen do molto*
scen do mp cre scen do molto
scen do mp cre scen do molto
scen do mp cre scen do molto

- FL.** (Flute): Melodic line with *mf* and *f* dynamics.
- HAUTB.** (Oboe): Melodic line with *mf* and *f* dynamics.
- COR ANGL.** (English Horn): Melodic line with *mf* and *f* dynamics.
- CL.** (Clarinet): Melodic line with *mf* and *f* dynamics.
- BONS** (Bassoons): *mf* dynamics, including a *à 2* marking.
- CORS** (Trumpets): *mf* dynamics, including a *3^o* marking.
- 1^{re} HARPE** (First Harp): *ff* dynamics.
- 2^e HARPE** (Second Harp): *ff* dynamics.
- Strings**: *ff* dynamics, including a *bd.* (basso continuo) part.

14
15
16
17
18

FL.

CL.

BOUS

CORS

1^{re} HARPE

1^{er} Violin SOLO

mf

p

pp

très doux

p doux et expressif

sourdines

Div.

mf

p

pp

(12)

mf

16

15: 19 B
5 - 7

12

p *très doux*

p

HAUTB.
CL.
CORNS
VON SOLO

pp très doux
ppp
pp
ppp
p
pp

1^{re} FL. **8** Mouvt du Début *doux et expressif*
HAUTB.
CL.
CORNS
1^{re} HARPE
VON SOLO **8** Mouvt du Début *(1^{re} Violon)*

pp
pp
pp
pp
pp
pp

Div.
pp
Div.
pp
Div.
pp
Div.
pp

1^{re} Violon
1^{re} Violon

Un peu plus animé

1^{re} FL. *pp*

HAUTB. *p* *sf*

CL. *pp*

BASS. *pp*

1. 2. *pp* *sourdines*

CORS 3. 4. *pp* *sourdines*

1^{re} HARPE *pp* préparez le ton de Mib

Un peu plus animé

pizz.

pizz.

pizz.

pp

pizz.

pp

/ pp

/ pp

/ pp

Musical score for page 23, featuring woodwinds and strings. The score is divided into two systems. The first system includes parts for Flute (FL.), Oboe (HAUTB.), Cor Anglais (COR ANGL.), Clarinet (CL.), and Bassoon (BOIS). The second system includes parts for Cymbals (CCRS), and three strings (Violin I, Violin II, and Viola/Cello/Double Bass). The score includes various musical notations such as dynamics (pp, sfz), articulation (accents), and performance instructions (arco, pizz, sur la touche, Div.).

FL.
1
2. 3.

HAUTB.
sfz

COR ANGL.

CL.
pp

BOIS
pp

CCRS
pp

Violin I
pp

Violin II
pp

Viola/Cello/DB
pp

Handwritten notes:
/ # a Fa
/ pp
/ pp

Performance instructions:
sur la touche
arco
pizz
arco
Div.

HAUTB. **9** 1^{er} mouv^t

doux et expressif

1^{re} HARPE *pp*

2^e HARPE accordez sur SI \sharp -DO \sharp , R \acute{E} \sharp -MI \flat , FA \sharp -SOL \flat , LA \sharp -SI \flat

9 1^{er} mouv^t

pos. nat.
Div.
pos. nat.
Div.
pos. nat.
Unis.
Div.

dans le mouv^t plus animé

1. FL. 2. 3.

HAUTB.

COR ANGL.

CL. Changez en La²

BOIS

CORS

1^{re} HARPE

2^e HARPE

sfz

pp

glissando

dans le mouv^t plus animé

pp

pizz.

Retenu

10 Dans le 1^{er} mouv^t avec plus de langueur

FL. *p* *expressif et doux*

COR ANGL. *mf*

CL. *pp* *1^o bouché naturel*

CORS *pp* *2^o et 4^o*

CYMB. ANTIQUES *pp*

DEUX 1^{rs} V^{ns} *10* *sans sourdines*

1^{rs} V^{ns} Divisés *arco* *sur la touche* *pp* *pp très doux et expressif*

2^{ds} V^{ns} Divisés *arco* *sur la touche* *pp*

ALTOS Divisés *sur la touche* *pp*

Div. *sur la touche* *pp*

/ # à Sol

/ # à Sol

FL. *mf*

HAUTB *mf*

CL. *mf*

BONS *pp*

CORS 1. 2. 3. 4. *p* *sordine*

CYMB. ANT. *pp*

1^{re} Vlle SOLO *p*

FL.

HAUTB.

CL.

BOIS

CORS

CYMB. ANT.

1^{re} HARPE

1^{re} v^{lle} SOLO

sordine

2^o

pos. nat.

pos. nat.

pos. nat.

pos. nat.

pos. nat.

pos. nat.

pos. nat.

3

6

19

11

11

Très retenu

1^{re} FL.

HAUTB.

COR ANGL.

CL.

BOIS

CORS

SOLO

pp

p

pp

2^o

pp

11

Très retenu

12 Très lent et très retenu jusqu'à la fin

FL. *pp* 2. 3. *pp*

HAUTB.

1. 2. (sourdines) *ppp* 3. 4. (sourdines) *ppp*

CORS *ppp* *pp* *ppp*

CYMB. ANT. *ppp*

1^{re} et 2^e HARPES *ppp* 1^{ère} *p* *pp*

1/4 a Si

1/p/pp

12 Très lent et très retenu jusqu'à la fin

ppp *ppp* *ppp* *ppp* *ppp* *ppp* *ppp* *ppp* *ppp* *ppp*

Unis // // //

ppp *ppp* *ppp* *ppp* *ppp* *ppp* *ppp* *ppp* *ppp* *ppp*

pizz. div *ppp* *ppp* *ppp*

1 div.

1+ / +

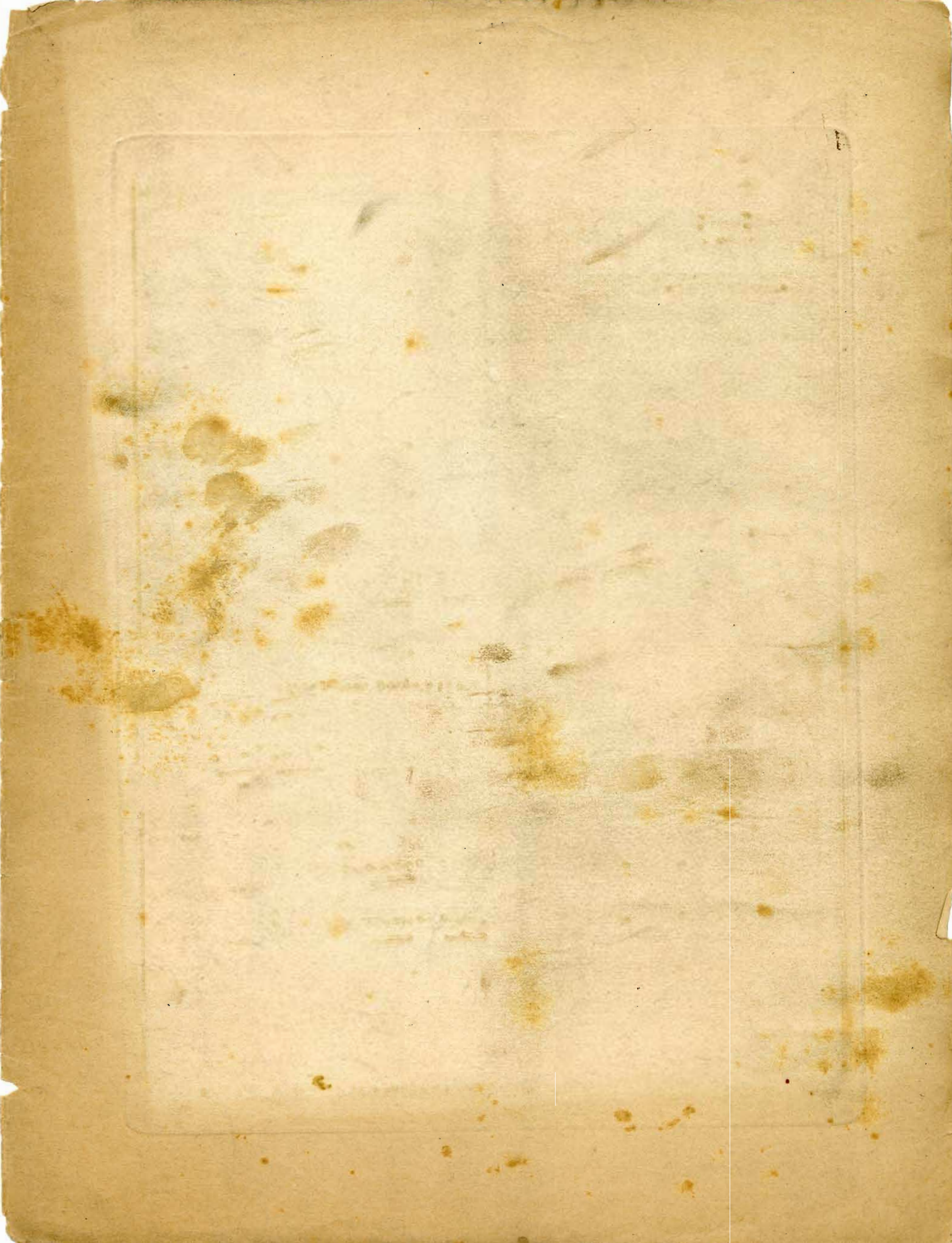

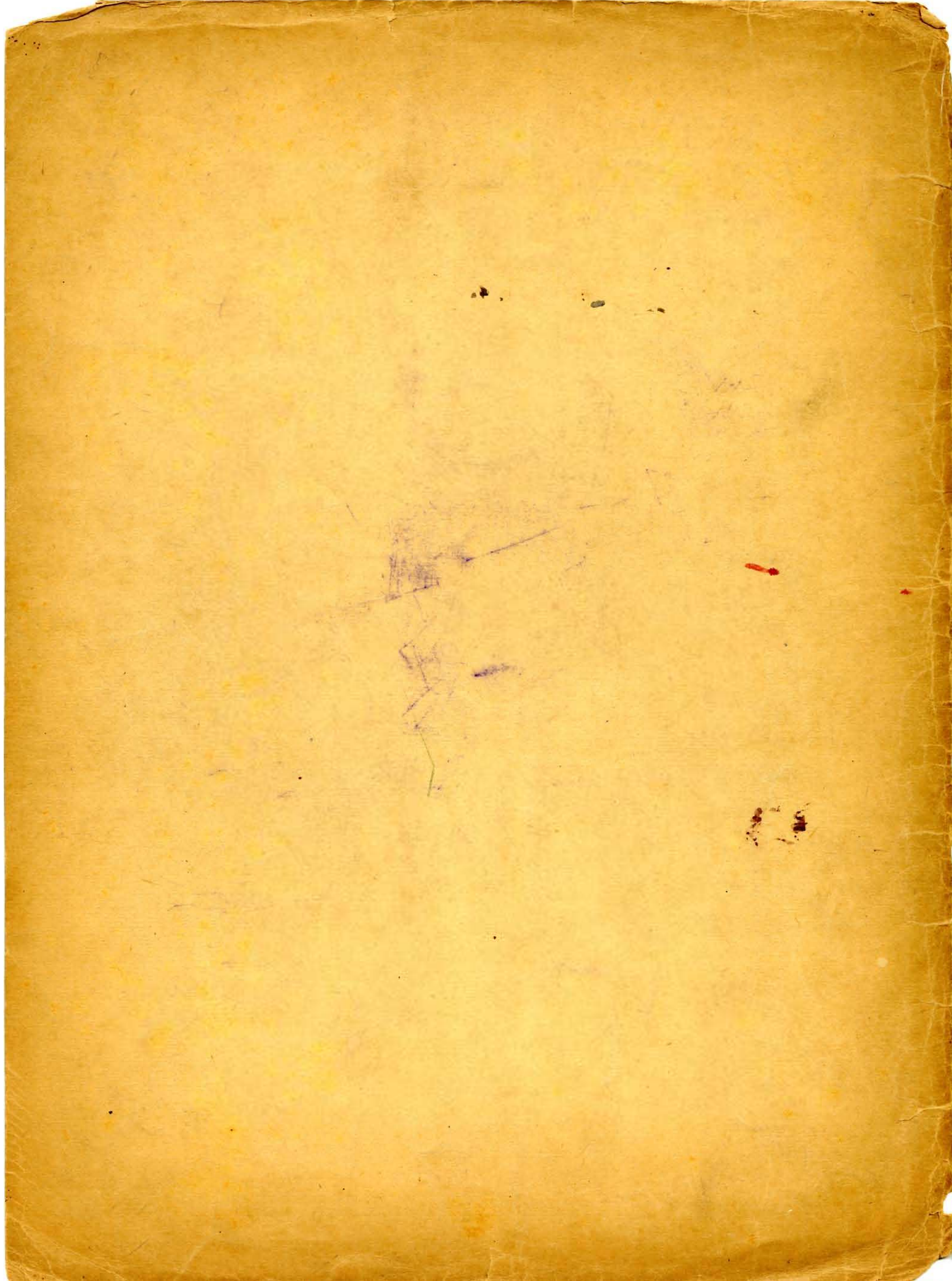

Rambaisie

piano et orchestre

{ Piano
et orchestre réduit