

1er NOËL

Louis Claude DAQUIN

Transcription :
Pierre Montreuille

SOPRANO

(♩ = 52)

8

7

13

16

20

26

31

37

43

A

B

C

D

50 ⁸ Musical notation for measures 50-54. Includes triplets and accents.

55 ⁸ Musical notation for measures 55-57. Includes triplets and accents.

58 ⁸ Musical notation for measures 58-61. Includes triplets and accents.

60 ⁸ Musical notation for measures 60-62. Includes triplets and accents.

63 ⁸ Musical notation for measures 63-65. Includes triplets, accents, and a boxed chord symbol **E**.

68 ⁸ Musical notation for measures 68-73. Includes accents.

74 ⁸ Musical notation for measures 74-76. Includes accents and a boxed chord symbol **F**.

77 ⁸ Musical notation for measures 77-80. Includes accents.

79 ⁸ Musical notation for measures 79-82. Includes accents.

81 ⁸ Musical notation for measures 81-84. Includes accents.

83 ⁸ Musical notation for measures 83-86. Includes accents.

85 ⁸

91 ⁸

96 ⁸

G

103 ⁸

109 ⁸

Lent

1er NOËL

Louis Claude DAQUIN

Transcription :
Pierre Montreuille

ALTO

(♩ = 52)

11 A 11 B

30 C

38

43 D 21 E 6

73

75 F 10 6

93

95 G

100

105

111

Lent

1er NOËL

Louis Claude DAQUIN

Transcription :
Pierre Montreuille

TENOR

(♩ = 52)

6

10

16

20

26

31

39 D 21 E

67

69

71

74 F

80

84

88

90

92

93

95

101

107

113

1er NOËL

Louis Claude DAQUIN

Transcription :
Pierre Montreuille

BASSE

(♩ = 52)

8 11 A 11 B 4 6 C

38

45 D

48

50

52

55

60

2e NOËL

Louis Claude DAQUIN

Transcription :

Pierre Montreuille

SOPRANINO

Lentement et très tendre

(♩ = 52)

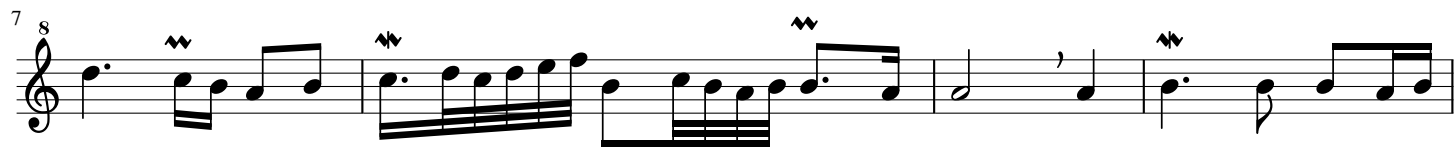

2e NOËL

Louis Claude DAQUIN

Transcription :

Pierre Montreuille

SOPRANO

Lentement et très tendre

8 (♩ = 52)

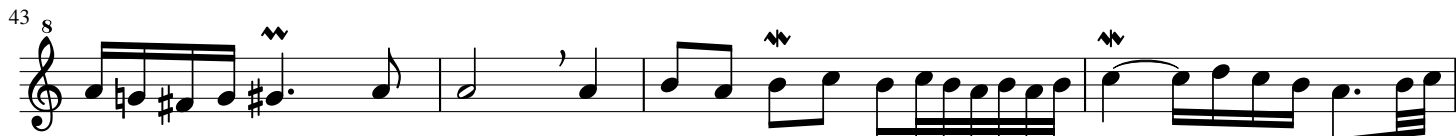
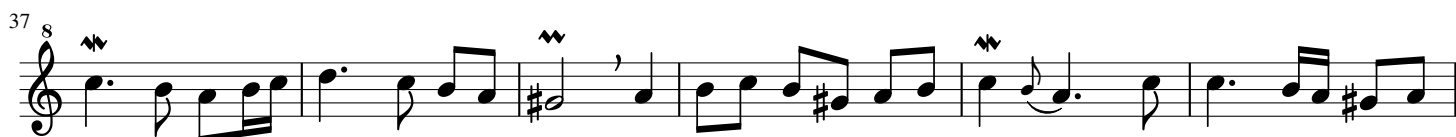

60 ⁸ Musical notation for measures 60-66. Includes a fermata over the final note of the first measure.

67 ⁸ Musical notation for measures 67-73. Includes a fermata over the final note of the first measure.

74 ⁸ Musical notation for measures 74-81. Includes a fermata over the final note of the first measure.

82 ⁸ Musical notation for measures 82-89. Includes a fermata over the final note of the first measure.

90 ⁸ Musical notation for measures 90-96. Includes a fermata over the final note of the first measure.

97 ⁸ Musical notation for measures 97-102. Includes a fermata over the final note of the first measure and the word **TRIO** above the staff.

103 ⁸ Musical notation for measures 103-108. Includes a fermata over the final note of the first measure.

109 ⁸ Musical notation for measures 109-113. Includes a fermata over the final note of the first measure and a triplet of eighth notes in the final measure.

114 ⁸ Musical notation for measures 114-118. Includes a fermata over the final note of the first measure and a triplet of eighth notes in the final measure.

119 ⁸ Musical notation for measures 119-122. Includes a fermata over the final note of the first measure and a triplet of eighth notes in the final measure.

123 ⁸ Musical notation for measures 123-127. Includes a fermata over the final note of the first measure and a triplet of eighth notes in the final measure.

2e NOËL

Louis Claude DAQUIN

Transcription :
Pierre Montreuille

ALTO

Lentement et très tendre

(♩ = 52)

8

14

20

26

32

38

43

TRIO

48 DUO

54

90

96 TRIO 4

106

110

113

118

122

62

8

68

8

75

8

83

8

99

8

TRIO

110

119

8

3e NOËL

"En musette"

Louis Claude DAQUIN

Transcription :
Pierre Montreuille

SOPRANO 1

Très tendrement

(♩ = 90)

8

8

15

22

28

37

44

A

B

C

D

E

48 ⁸ **F**

55 ⁸ **G**

60 ⁸

64 ⁸ **H**

73 ⁸ **I**

79 ⁸ **J** **K**

84 ⁸ **L**

91 ⁸ **M** **N** **O**

105 ⁸ **P** **Q**

120 ⁸ **R**

131 ⁸ **S** **T**

137 ⁸ Musical staff 137-147. It begins with a treble clef and a key signature of one flat. The melody starts with a wavy line above the first note. The letter 'U' is enclosed in a box above the staff. A triplet of eighth notes is marked with a '3'. The letter 'V' is enclosed in a box above the staff. A fourth note is marked with a '4'. The letter 'W' is enclosed in a box above the staff. The staff ends with a double bar line.

148 ⁸ Musical staff 148-150. It begins with a treble clef and a key signature of one flat. The melody consists of eighth notes. A wavy line is above the first note. Triplet markings '3' are placed above groups of three eighth notes.

151 ⁸ Musical staff 151-158. It begins with a treble clef and a key signature of one flat. The letter 'X' is enclosed in a box above the staff. The melody features eighth notes with triplet markings '3' above them. A wavy line is above the first note. The staff ends with a double bar line.

159 ⁸ Musical staff 159-166. It begins with a treble clef and a key signature of one flat. The melody features eighth notes with triplet markings '3' above them. A wavy line is above the first note. The staff ends with a double bar line.

3e NOËL

"En musette"

Louis Claude DAQUIN

Transcription :
Pierre Montreuille

SOPRANO 2

Très tendrement

(♩ = 90)

8 (♩ = 90)

7 8 A

15 8 B

23 8 C 2

31 8 D 3

38 8 E 6

49 8 F

56 8 G 3 3 3

63 ⁸ **H**
1. 2.

70 ⁸ **I** **J** **K** **L** **M** **N** **O**
3 4 4 4 4 8 4 8

111 ⁸ **P**

112 ⁸ **Q** 8

123 ⁸ **R**

129 ⁸ **S** **T** **U**
3 4

140 ⁸ **V**
3 3 3 3

144 ⁸ **V**
3

147 ⁸ **W** **X**
3 4

157 ⁸ **W** **X**
3 3 3 3 3 3 3

3e NOËL

"En musette"

Louis Claude DAQUIN

Transcription :
Pierre Montreuille

ALTO

Très tendrement

(♩ = 90)

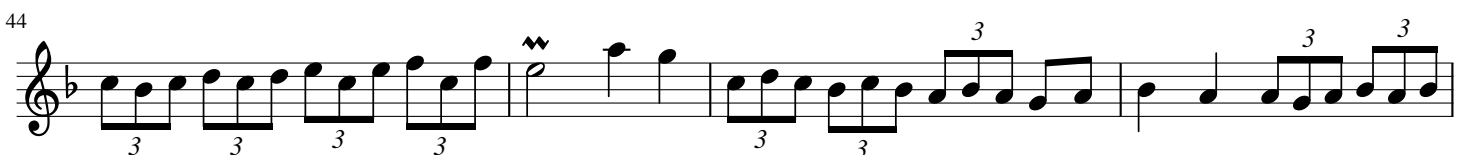
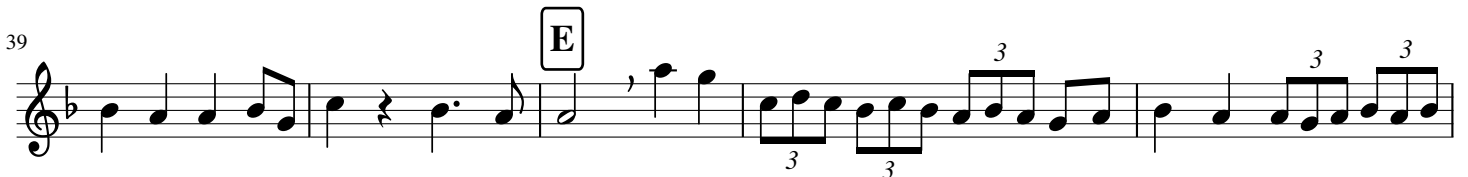
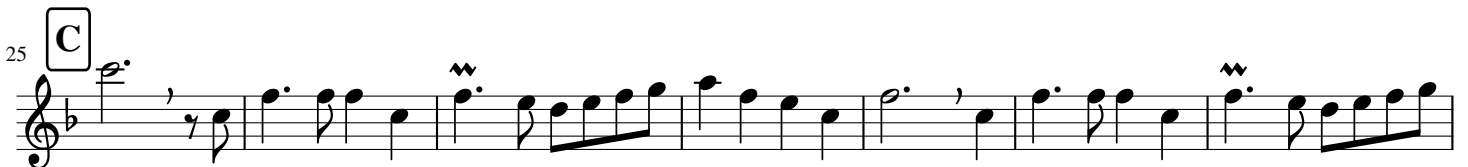
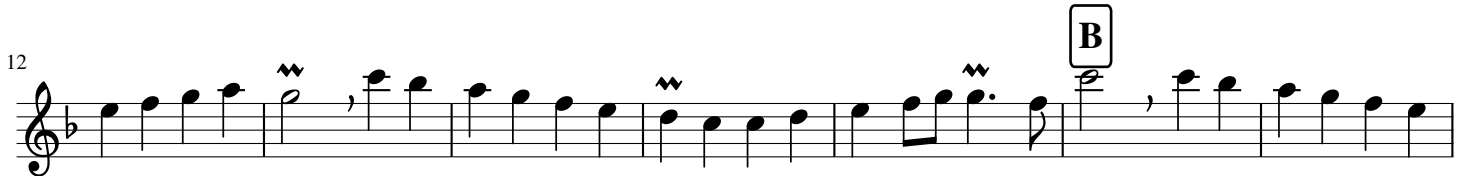

48 **F**

54

57 **G**

61

64 **H** **I**

76

79 **J**

82 **K**

85 **L**

88 **M**

92

96

98

101

106

108

110

115

125

127

129

132

134

T

136

138

U 2 V 3 W 4 X

152

3 3 3 2

162

3e NOËL

"En musette"

Louis Claude DAQUIN

Transcription :

Pierre Montreuille

TENOR

Très tendrement

(♩ = 90) 4

21

39

57

72

78

82

86

90

102 **O**

111 **P** **Q**

117

122

125 **R**

129 **S**

133 **T**

137 **U**

143 **V** **W**

150 **X**

158

3e NOËL

"En musette"

Louis Claude DAQUIN

Transcription :
Pierre Montreuil

BASSE

Très tendrement

(♩ = 90)

8

19

37

54

70

74

85

A

B

C

D

E

F

G

H

I

J

K

L

M

4^e NOËL

Louis Claude DAQUIN

Transcription :
Pierre Montreuille

SOPRANO

(♩ = 56)

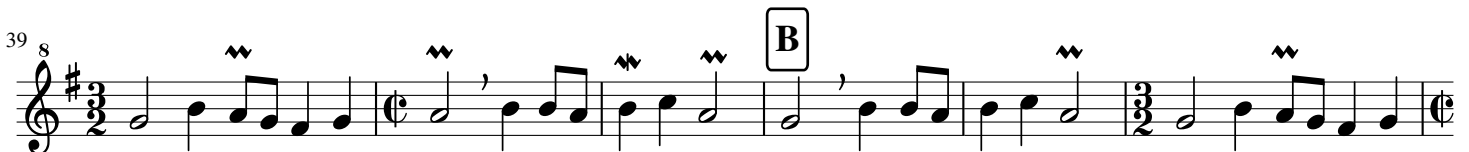

45 ⁸

51 ⁸

57 ⁸

62 ⁸

66 ⁸

69 ⁸

72 ⁸

75 ⁸

81 ⁸

88 ⁸

4^e NOËL

Louis Claude DAQUIN

Transcription :
Pierre Montreuille

ALTO

(♩ = 56)

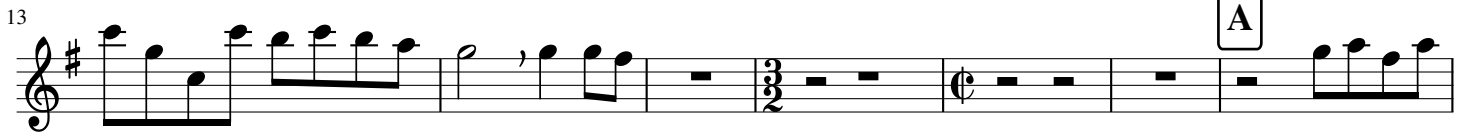

58 **C** 10 **D** 2 2

78 **E** 7

91 **F**

98

100 7 **G**

110

112

116

123

129

4^e NOËL

Louis Claude DAQUIN

Transcription :
Pierre Montreuille

TENOR

(♩ = 56)

48

56

62

74

79

80

85

88

91

93

98

10

110

2

114

Small empty box

122

2

130

4^e NOËL

Louis Claude DAQUIN

Transcription :
Pierre Montreuille

BASSE

(♩ = 56)

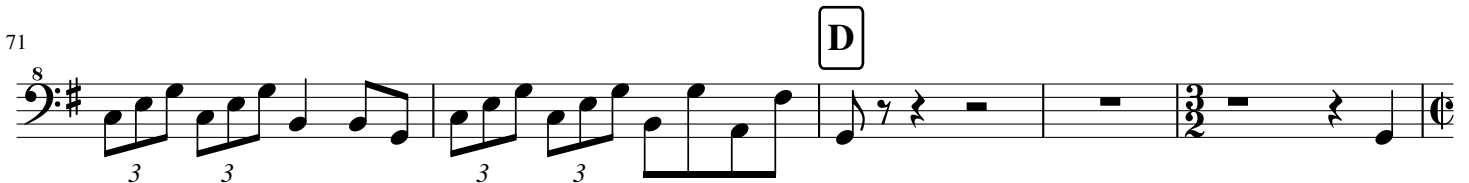
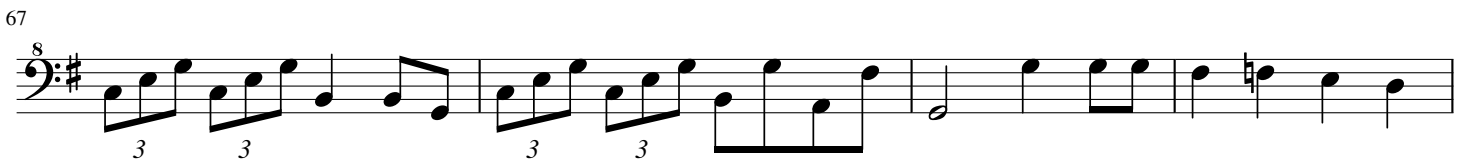
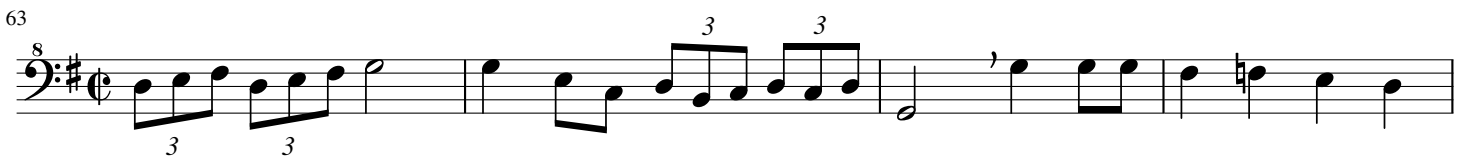

76 E

81

83

85

88

91 2

95 F

99

103

109 G

113

8

117

123

8

130

5e NOËL

Louis Claude DAQUIN

Transcription :

Pierre Montreuille

SOPRANO

(♩ = 56)

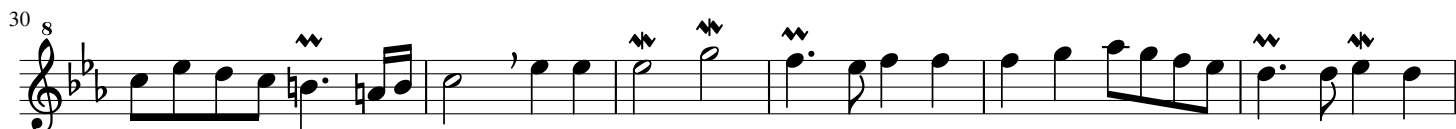
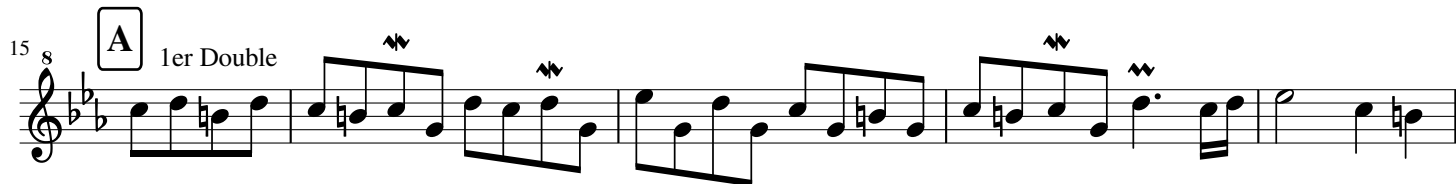

41 ⁸

44 ⁸

47 ⁸

51 ⁸

54 ⁸

58 ⁸

2 fois

66 ⁸

71 ⁸

74 ⁸

76 ⁸

78 ⁸

81 ^s
2 fois

84 ^s

86 ^s

88 ^s

96 ^s
2 fois

104 ^s

109 ^s

113 ^s

116 ^s

119 ^s

5e NOËL

Louis Claude DAQUIN

Transcription :

Pierre Montreuille

TENOR

(♩ = 56)

Flûte à bec Ténor

Flûte à bec basse

9

T

B

A 1er Double

16

T

B

22

T

B

B

29

T

B

! C 2e Double

T
B

" 1

T
B

" 9 D

T
B

56 E 2 fois

T
B

61

T
B

65

T
B

68 F 3e Double

T

B

73 G

T

B

2 fois

84 H

T

B

91

T

B

93

T

B

96

T

B

2 fois

1 & &

T

B

1 & 2

T

B

1 & "

T

B

1 & %

I

T

B

11 "

T

B

11 \$

T

B

5e NOËL

Louis Claude DAQUIN

Transcription :
Pierre Montreuille

BASSE

(♩ = 56)

Flûte à bec Ténor

Flûte à bec basse

9

T

B

A 1er Double

17

T

B

24

T

B

B

31

T

B

37 C 2e Double

46 D

55 E

61

66

70 F 3e Double G

79

T

B

2 fois

85

T

B

91

T

B

94

T

B

97

T

B

2 fois

101

T

B

154

T

B

159

T

B

112

T

B

117

T

B

57 ⁸ 3 3 3 3 3 6

62 ⁸ 3 3 3 3 3 3 3 3

67 ⁸ **E** 3 3 3 3

75 ⁸ **F** 3 3 2 fois 3 3 3 3 3

81 ⁸ 3 3 3 3 3 3 3 3

86 ⁸ 3 3

93 ⁸ **G** 6 6

99 ⁸ 6 6

104 ⁸ 6 6 6 6

108 ⁸ 6 6 6 6 6

111 ⁸ 6 6

118 ⁸ I

123 ⁸

130 ⁸

135 ⁸

140 ⁸

146 ⁸

154 ⁸

159 ⁸

165 ⁸

6e NOËL

Louis Claude DAQUIN

Transcription :
Pierre Montreuille

ALTO

(♩ = 80)

8 A 13 B 2

2 fois

30 3 3

39 C

46 D 13 E

2 fois

72 F 2 fois 3

79 3 3 3 3 3

86

91 G 8

105 

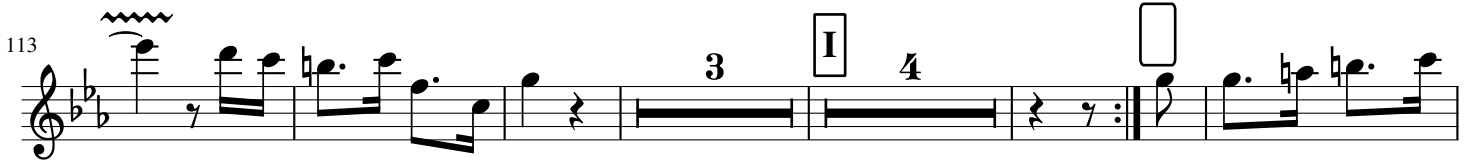
113 

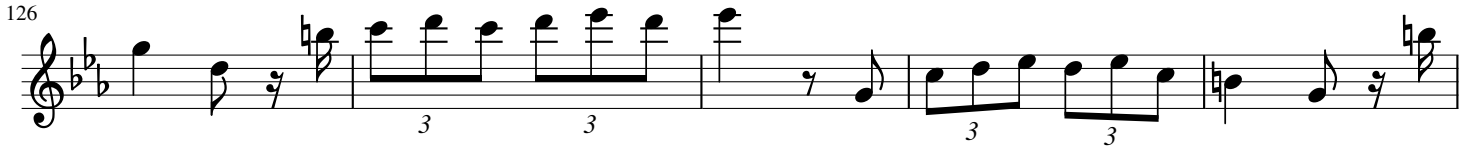
126 

131 

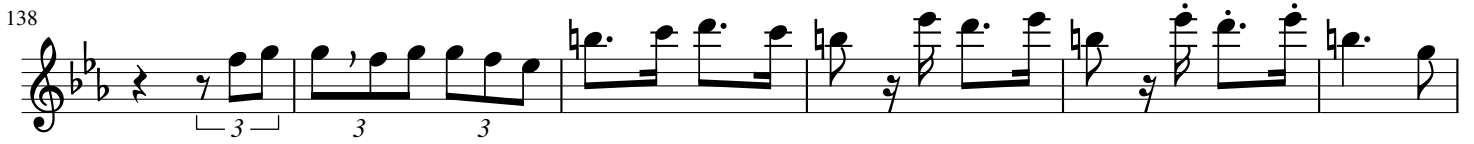
138 

144 

150 

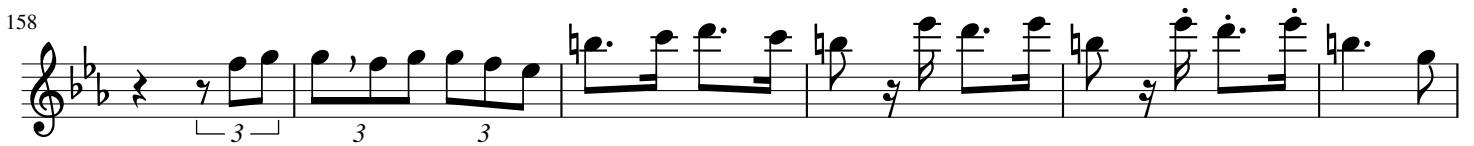
158 

164 

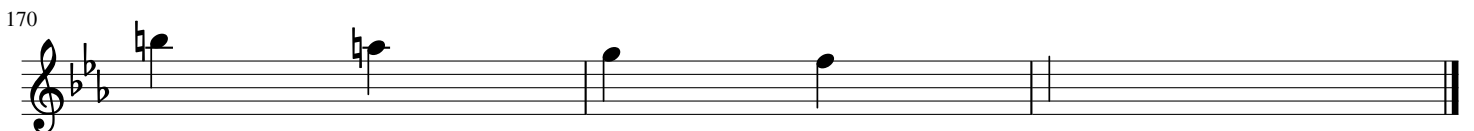
170 

6e NOËL

Louis Claude DAQUIN

Transcription :
Pierre Montreuille

TENOR

(♩ = 80)

9 **A** 8 **B**
2 fois 3

25 3 3 3

34 3 3 3 3

40 **C** 7 **D** 13
2 fois

67 **E** 3 3

74 **F**
2 fois

81

87

94

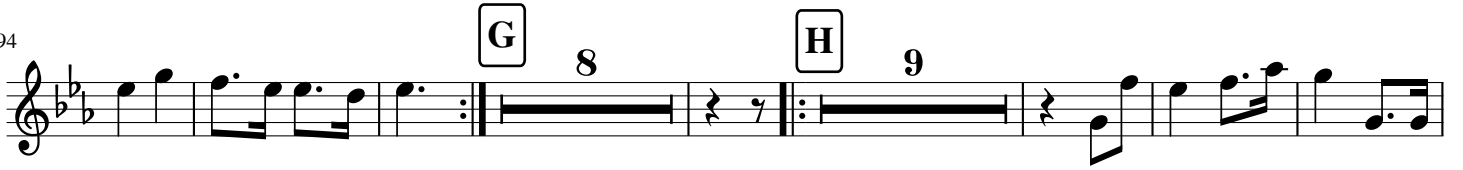

118

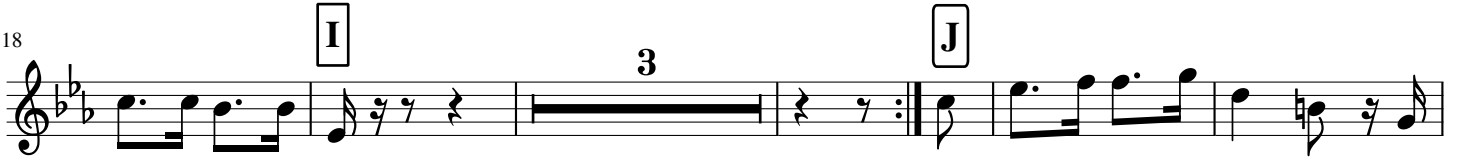

127

134

139

146

154

159

166

67 **E**

8

75 **F**

2 fois

8

89

8

96 **G**

8

103 **H**

8

119 **I**

8

122 **J**

8

130

8

144

8

151 **K**

8

165

8

7e NOËL

Louis Claude DAQUIN

Transcription :
Pierre Montreuille

SOPRANINO

Très tendrement (♩ = 60)

8

7

12

18

23

31

37

A

B

C

TRIO

2 8

47 8

54 8

61 8

65 8

70 8

7e NOËL

Louis Claude DAQUIN

Transcription :
Pierre Montreuille

SOPRANO

Très tendrement

(♩ = 60)

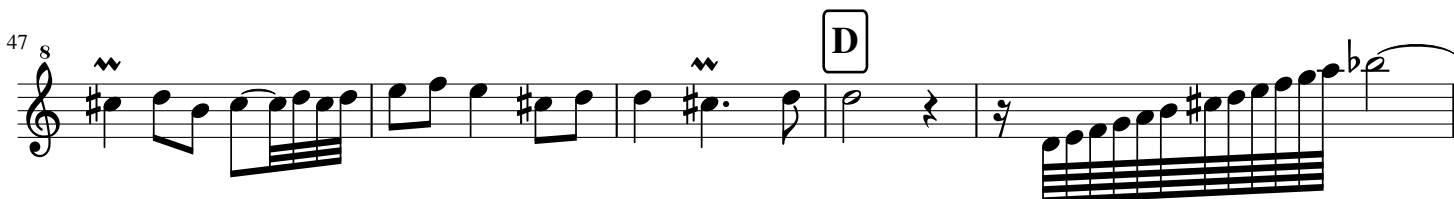
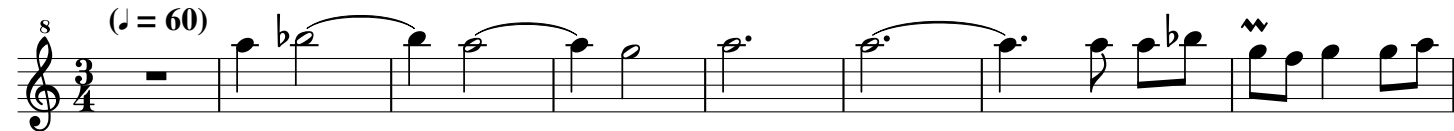

52 ⁸

56 ⁸

59 ⁸ E

65 ⁸

71 ⁸

7e NOËL

Louis Claude DAQUIN

Transcription :
Pierre Montreuille

ALTO 1

Très tendrement
(♩ = 60)

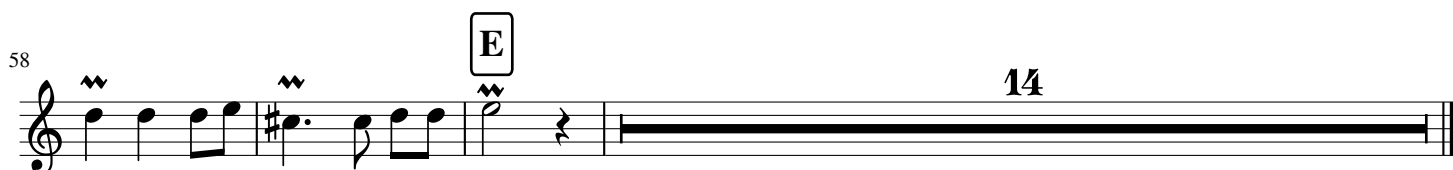
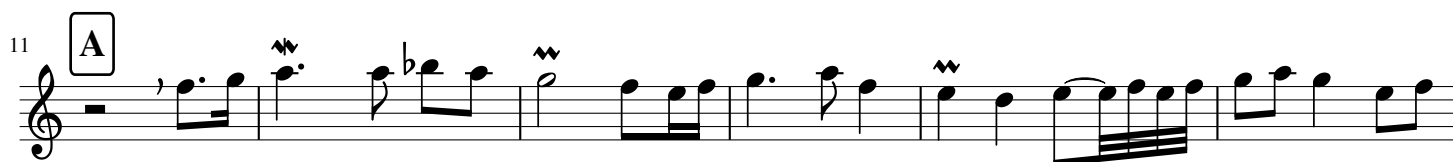

7e NOËL

Louis Claude DAQUIN

Transcription :
Pierre Montreuille

TENOR

Très tendrement
(♩ = 60)

8e NOËL

"Noël étranger"

Louis Claude DAQUIN

Transcription :

Pierre Montreuille

SOPRANO

(♩ = 66)

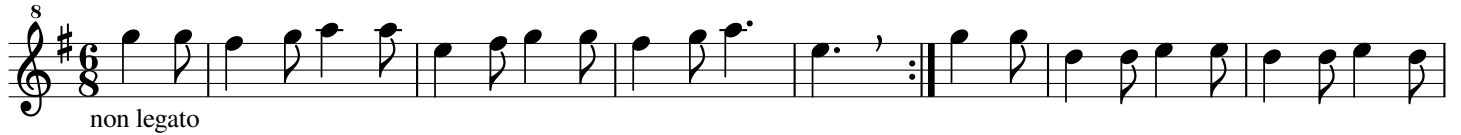

59 ⁸

66 ⁸

72 ⁸ 2e Double

75 ⁸

79 ⁸

85 ⁸

90 ⁸

93 ⁸

99 ⁸ C (♩ = 60)

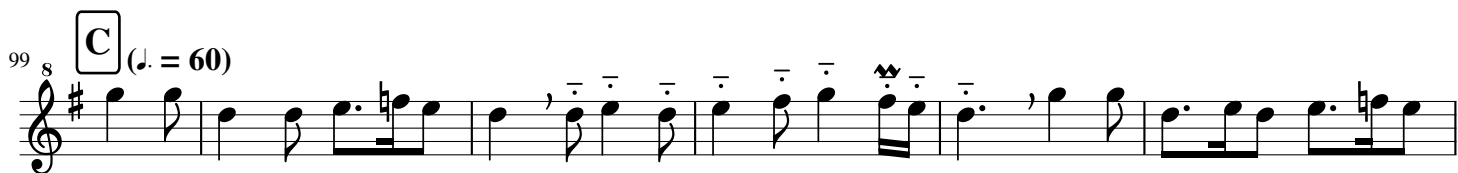

105 ⁸

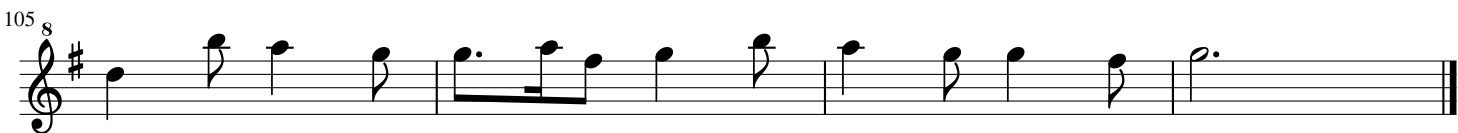

8e NOËL

"Noël étranger"

Louis Claude DAQUIN

Transcription :

Pierre Montreuille

ALTO

(♩ = 66)

54 **B** (♩ = 66)
(legato)

61

67 2e Double

74

78

81

84

87

91

96 **C** (♩ = 60)

102

133 ⁸ **I**

137 ⁸

145 ⁸ **K**

149 ⁸ **L**

155 ⁸

159 ⁸

163 ⁸

169 ⁸

9e NOËL

Louis Claude DAQUIN

Transcription :

Pierre Montreuille

ALTO

Très tendrement (♩ = 70)

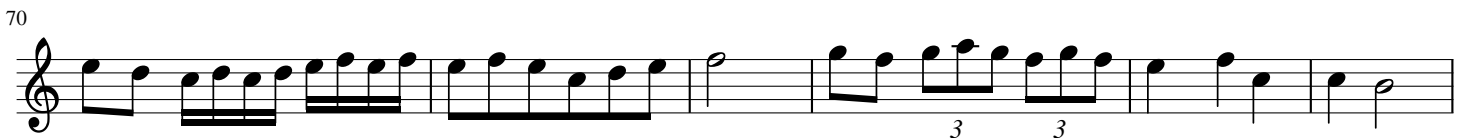
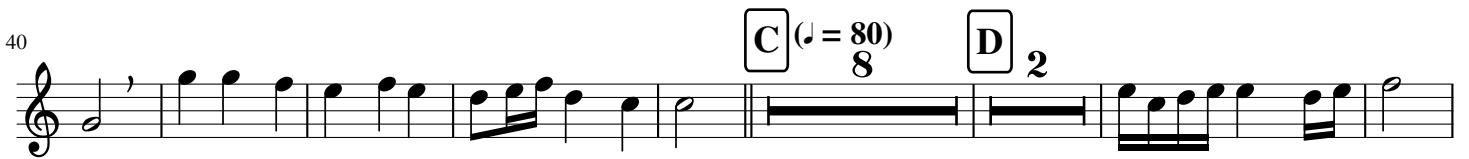

76 Gaiement (♩ = 70)

9e NOËL

Louis Claude DAQUIN

Transcription :

Pierre Montreuille

TENOR

Très tendrement (♩ = 70)

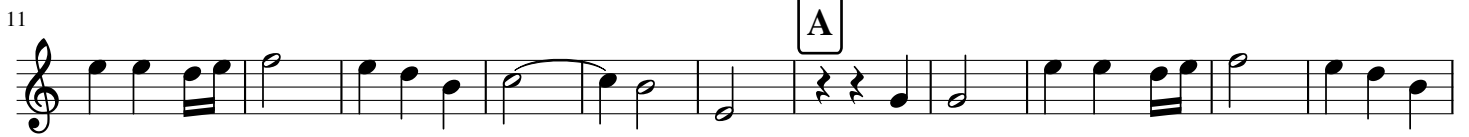

10e NOËL

Louis Claude DAQUIN

Transcription :
Pierre Montreuille

SOPRANO

(♩ = 54)

9

A

2 fois

B 1er Double 9

C

2 fois

31

36

D

43

2 fois

53

61

E 2e Double 8

F

3 3 3 3 3 3

72

G

3 3 3 3 3 3 3 3

75

3 3 3 3 3 3 3

10e NOËL

Louis Claude DAQUIN

Transcription :
Pierre Montreuille

ALTO

(♩ = 54)

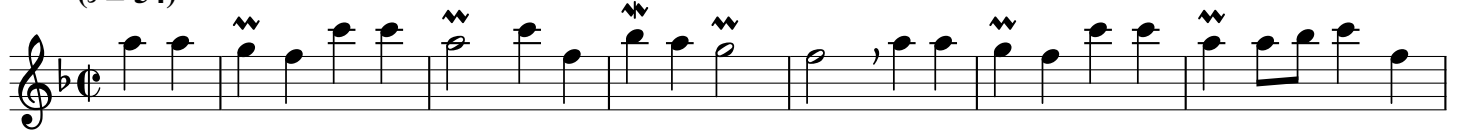

2 fois

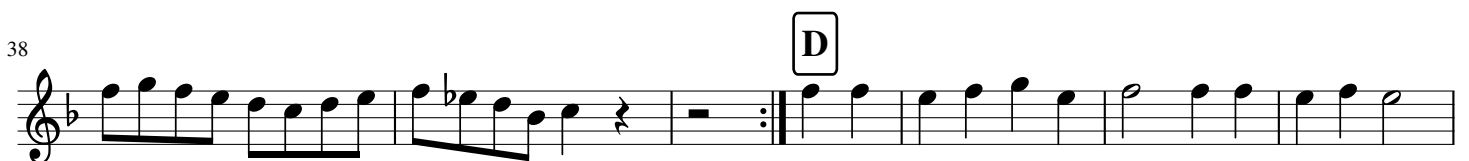
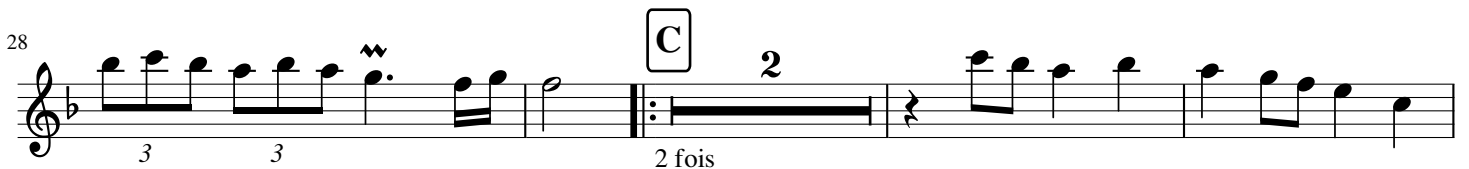

45

2 fois

53

5

E 2e Double

3

8

14

!

84

8

10 N

113

115

111

124

132

138

143

150

155

104 N 6 3

116

120 Q

129 5

1 2 4

15

10e NOËL

Louis Claude DAQUIN

Transcription :

Pierre Montreuille

BASSE

(♩ = 54)

9 A 11 B 1er Double 9 C 11 D

ois ois

46 ois

53 e Double

63

70 G 4

81 I 6 3e Double

93

95

98 **K** **L** **3**

104

106 **N**

108

110

114 **5** **Q**

114

131 **5**

143

150 **4**

11e NOËL

Louis Claude DAQUIN

SOPRANINO

Lentement et tendrement (♩ = 66)

Transcription :
Pierre Montreuille

8

7 8 **A** b

15 8 **B** 1. 2.

22 8

27 8

31 8 3 3 3 3

34 8 **C** b 3 3 3 3

38 8 3 3 3 3

42 8 **D** b b
DUO (♩ = 90)
2 fois

11e NOËL

Louis Claude DAQUIN

Transcription :
Pierre Montreuille

SOPRANO
(ou sopranino)

Lentement et tendrement (♩ = 66)

8

10 **A** 3 **B** 2

22

29 3 3

34 **C** 3

40 **DUO** (♩ = 90)

47 **D** 7 2 fois

60

64

68 **11**

83

86

89

93 I **7** (♩ = 66)

2 fois

109

114 !

117

122

32 C

36

40 DUO (♩ =) 9 D

54 E

61 7 □

72

75

79 □

82 8 I

11e NOËL

Louis Claude DAQUIN

Transcription :
Pierre Montreuille

ALTO 2

Lentement et tendrement (♩ = 66)

11e NOËL

Louis Claude DAQUIN

Transcription :
Pierre Montreuille

BASSE

Lentement et tendrement (♩ = 66)

8 A 2

13 B

24

34 (♩ = 90)
DUO

44 D 7

60

66

89 I 7

12e NOËL

"Noël suisse"

Louis Claude DAQUIN

Transcription :

Pierre Montreuille

SOPRANO

Pesamment (♩ = 80)

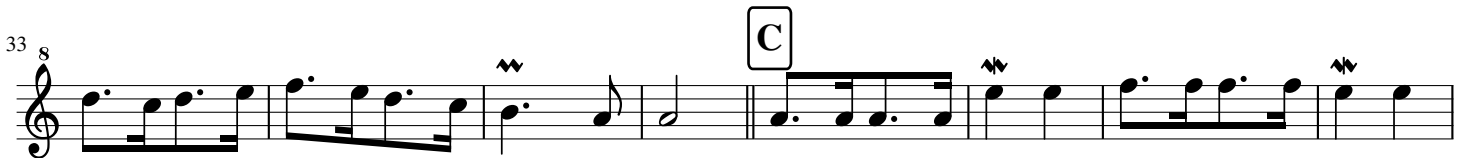
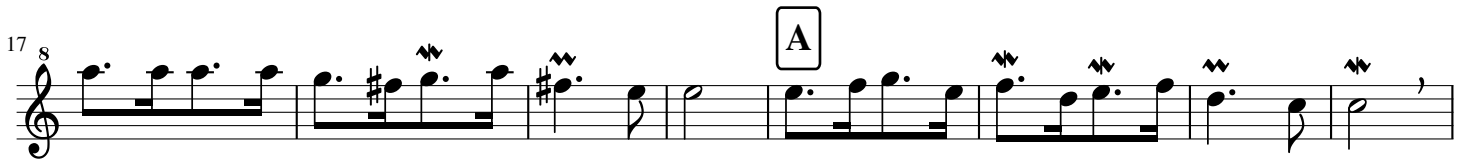
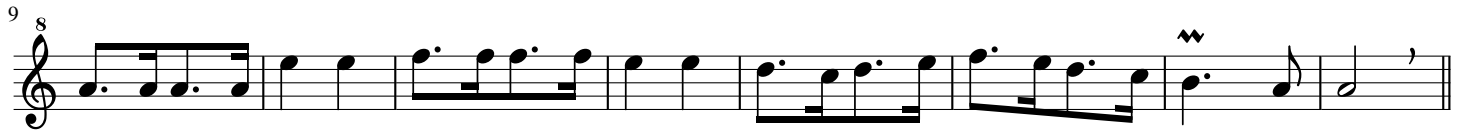

5 8

73 **D** 8

73 **D** 8: Musical staff 73-80. Treble clef, 8/8 time signature. Measure 73 starts with a boxed 'D'. Includes a fermata over the final note.

81 8

81 8: Musical staff 81-88. Treble clef, 8/8 time signature. Includes a fermata over the final note.

89 8

89 8: Musical staff 89-96. Treble clef, 8/8 time signature. Includes a fermata over the final note.

97 8 **E** (♩ = 100) 3 3

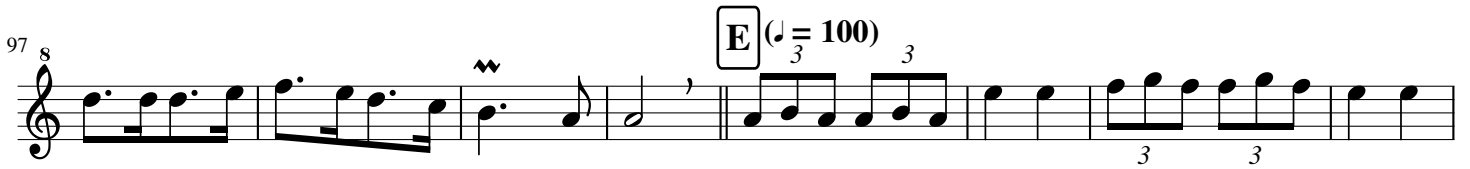

97 8 **E** (♩ = 100) 3 3: Musical staff 97-104. Treble clef, 8/8 time signature. Measure 97 starts with a boxed 'E'. A tempo marking '(♩ = 100)' is present. Measures 103-104 contain triplets.

105 8 3 3 3 3 3 3

105 8 3 3 3 3 3 3: Musical staff 105-112. Treble clef, 8/8 time signature. Measures 105-112 contain triplets.

111 8 3 3 3 3 3 3

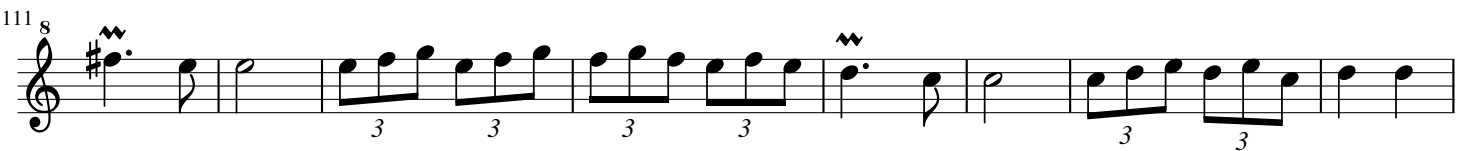

111 8 3 3 3 3 3 3: Musical staff 111-118. Treble clef, 8/8 time signature. Measures 111-118 contain triplets.

119 8 3 3 3 3 3 3 3 3 3

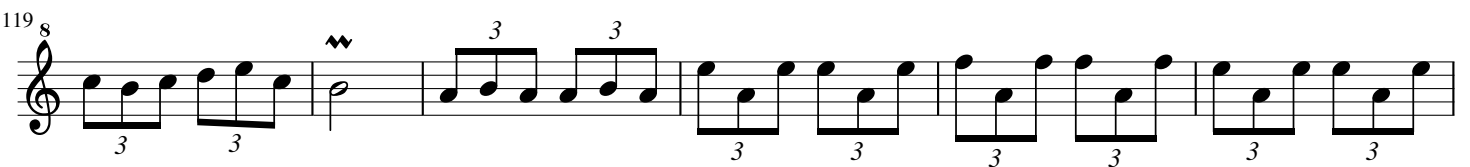

119 8 3 3 3 3 3 3 3 3 3: Musical staff 119-126. Treble clef, 8/8 time signature. Measures 119-126 contain triplets.

125 8 **F** 3 3 3 3 3 3

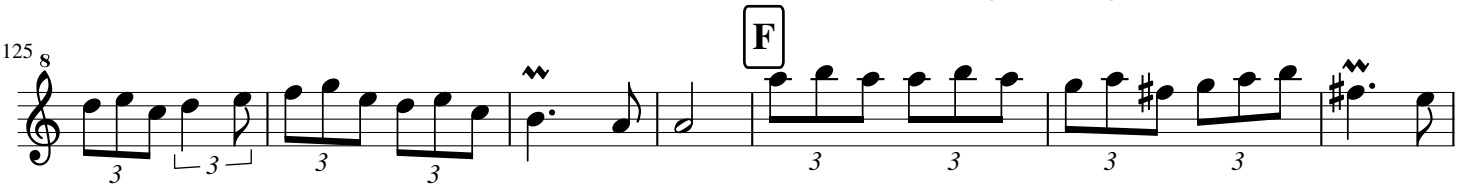

125 8 **F** 3 3 3 3 3 3: Musical staff 125-132. Treble clef, 8/8 time signature. Measure 125 starts with a boxed 'F'. Measures 125-132 contain triplets.

132 8 3 3 3 3 3 3

132 8 3 3 3 3 3 3: Musical staff 132-139. Treble clef, 8/8 time signature. Measures 132-139 contain triplets.

139 ⁸

145 ⁸

154 ⁸

161 ⁸

167 ⁸

175 ⁸

182 ⁸

191 ⁸

199 ⁸

12e NOËL

"Noël suisse"

Louis Claude DAQUIN

Transcription :
Pierre Montreuille

ALTO

Pesamment (♩ = 80)

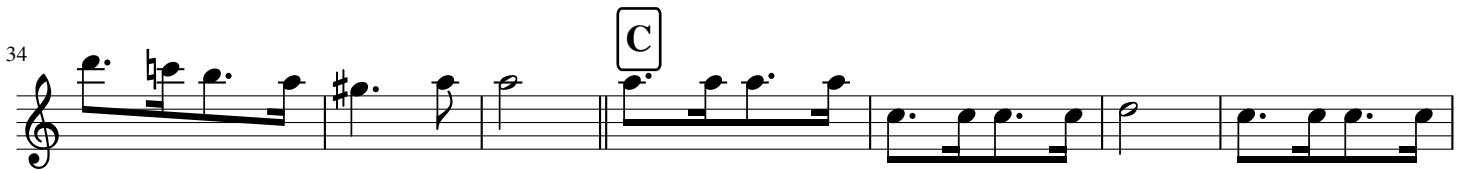
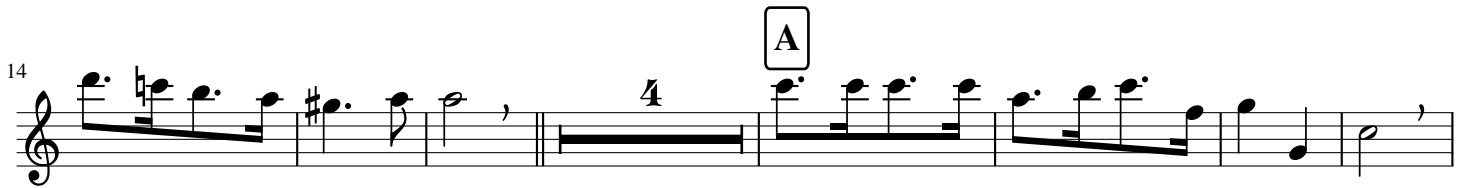
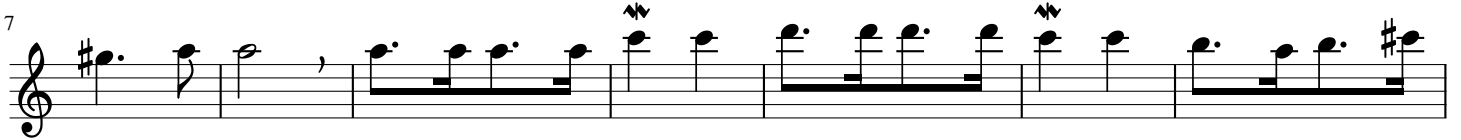
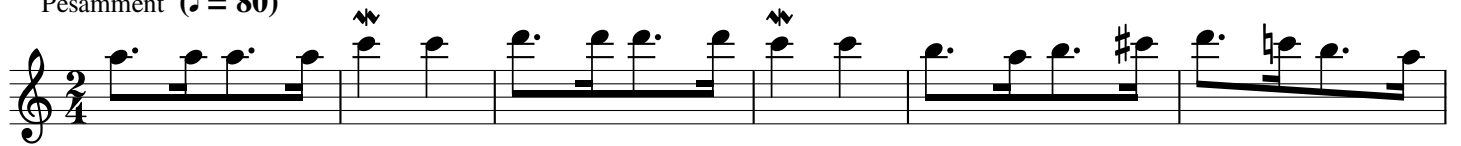

131

137

153

161

181

189

(♩ = 80)

197

12e NOËL

"Noël suisse"

Louis Claude DAQUIN

Transcription :

Pierre Montreuille

TENOR

Pesamment (♩ = 80)

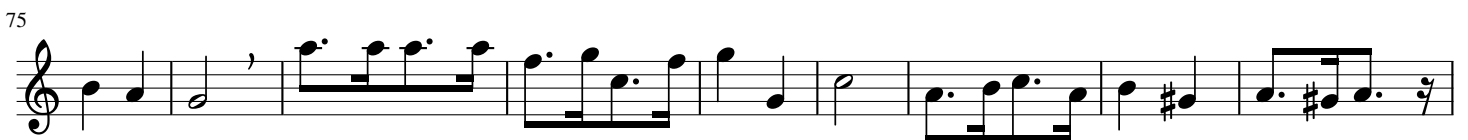
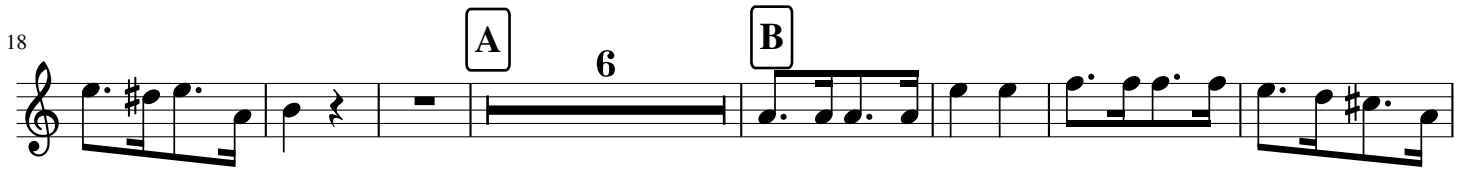

E = 100)

93

102

112

125

F

139

G

150

161

170

179

H (♩ = 80)

4

191

199

