

OR NOUS DITES MARIE

Pierre DANDRIEU

Transcription :

Pierre Montreuille

SOPRANO

RECIT (♩ = 60)

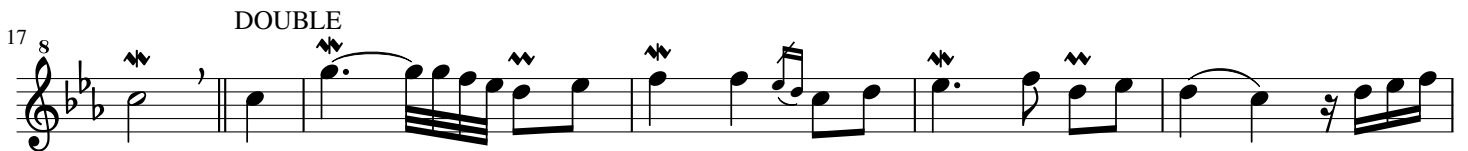

Jean-François DANDRIEU

DUO en canon
(♩ = 70)

34 ⁸

42 ⁸

49 ⁸ en TRIO

57 ⁸

65 ⁸ TRIO (♩ = 60)

90 ⁸

98 ⁸

OR NOUS DITES MARIE

Pierre DANDRIEU

Transcription :
Pierre Montreuil

ALTO

RECIT (♩ = 60)

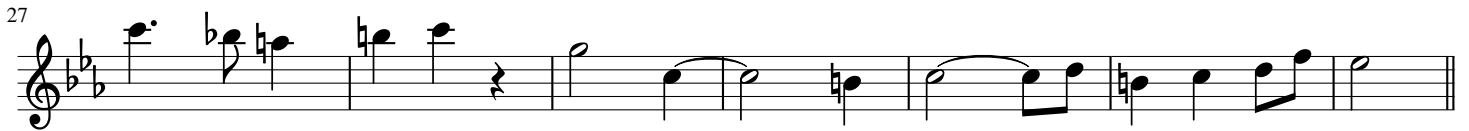
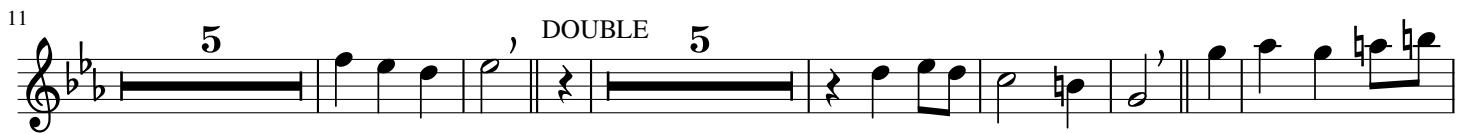

Jean-François DANDRIEU

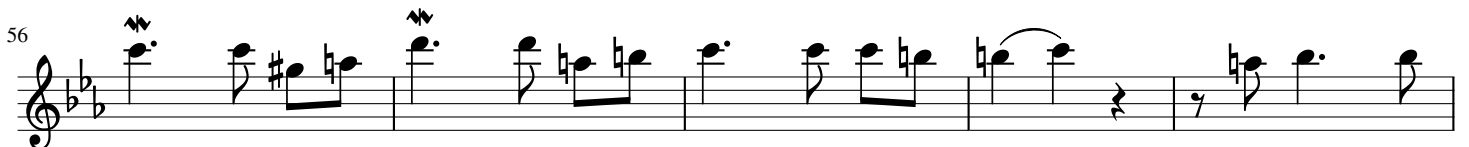

67

73

TRIO (♩ = 60)

80

90

98

OR NOUS DITES MARIE

Pierre DANDRIEU

Transcription :
Pierre Montreuille

TENOR

RECIT (♩ = 60)

10

19

27

Jean-François DANDRIEU

34 DUO en canon (♩ = 70)

40

47

en TRIO 17

71

77

TRIO (♩ = 60) 17

OR NOUS DITES MARIE

Pierre DANDRIEU

Transcription :
Pierre Montreuille

BASSE

RECIT (♩ = 60)

13

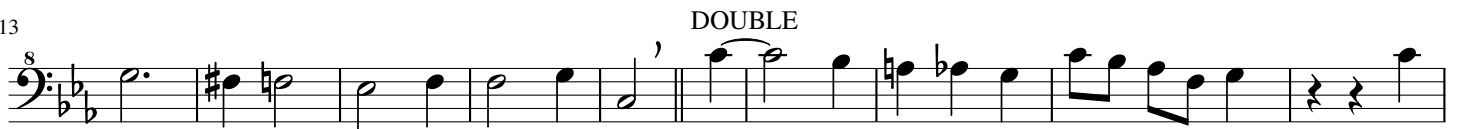

22

32

Jean-François DANDRIEU

DUO en canon (♩ = 70)

57

62

8

69

8

75

8

82

TRIO (♩ = 60)

8

4

94

8