

145150-3

Variations

pour le

PIANO-FORTE

sur une **Walse favorite**

composées

par

CHARLES CZERNY

ROYAL BIBLIOTHEK
BERLIN
Kgl. Hof Bibliothek

Op. 333.

N^o III.

1834/80

Propriété de l'éditeur
Enregistré aux archives de l'union

Prix

Chez N. SIMROCK à Bonn.

5156.

[ca. 1834]

Andante espressivo.

INTRODUZIONE

Ped. *p* delicatam *dol* *

gva *loco*

gva *loco*

Ped. *

gva *loco*

cres * *f* *pp* Ped. *

gva

dolcissime. *smorz*

gva *loco*

dol Ped. * Ped. * *dol*

gva ~~~~~ loco

pp Ped. * Ped * ff Ped. f * p

espress

pp Ped. *

leggierem. gva ~~~~~

dim p Ped. *

gva ~~~~~ loco gva ~~~~~

Ped. * pp Ped. *

gva ~~~~~

dolcissimo Ped. *

gva ~~~~~ loco

cres e stringendo Ped. ff * Ped. * rallent: pp

4.

Walze Favorite.

Allegretto vivace e scherzando.

Tema. *p* *gva*

gva *f* *loco* *f* *Ped. ** *dim*

tr *p* *f* *Ped. ** *dim* *p*

Var.1. *p* *dol* *gva*

gva *cres* *f* *pp*

gva *loco* *cres* *f* *p dol*

gva

gva

loco

Ped. *fp* *cres* * Ped. *f* * Ped. *f* *

gva

Var. 2.

p

vivo e scherzando

Ped. * Ped. *

gva

cres *fp*

gva

loco

f Ped. * *dim* *p* Ped *

gva

Ped. * Ped. * Ped. *

dolce lusingando.

Var. 3.

Un poco ritenuto.

Var. 4.

p dol grazioso *gva* *loco* *Ped.* *

tr *gva* *pp*

1 *loco* 2 *gva* *tr* *espress:*

loco *gva* *tr* *pp* *crec*

gva *loco* 1 2 *delicatam:* *pp* *Ped.* *

Vivo e brillante.

Var. 5

8va

loco

Ped. loco *f* * Ped. *ff* * Ped. *f* * Ped. *

animato 8va

Var. 6 *pp* scherzioso *

Ped. * Ped. * Ped. * Ped. * Ped. *

8va

Ped. * Ped. * Ped. * Ped. * Ped. * Ped. * *pp*

8va

Ped. * *pp* Ped. *

sempre leggierem: staccato.

8va

pp Ped. *

Andantino.

Var. 7.

dol legato espress: cres

pp calando dol f dim

*Ped. ff * rf cres f ritenente. * Ped. ff **

Cadenza Presto. 8va loco dim

pp rallent: rit:

Allegro 8va

Finale. *pf scherz:*

8va loco pp dol

3155.

8va

vivo *p* leggierem:

8va

cres *p* *f* Ped. *

8va

f *p* Ped. *f* * Ped. *f* *

sempre piu vi-

8va

loco Ped. *ff*

vo e piu forte.

8va

Molto vivo brillante loco 8va

f * Ped. *ff* * Ped.

8va

loco 8va

**f* *p* *cres*

8va

ff Ped. *dol* *

ff

gva loco

Ped. Ped. Ped. Ped.

loco gva

Ped. Ped. Ped. Ped.

gva Presto loco gva

Ped. Ped. Ped. Ped.

gva gva

dim. p dol. cres. Ped.

gva loco

dim. p. p. cres. Ped.

gva gva

p. cres. Ped.

gva loco

ffz Ped. Ped. Ped. fine

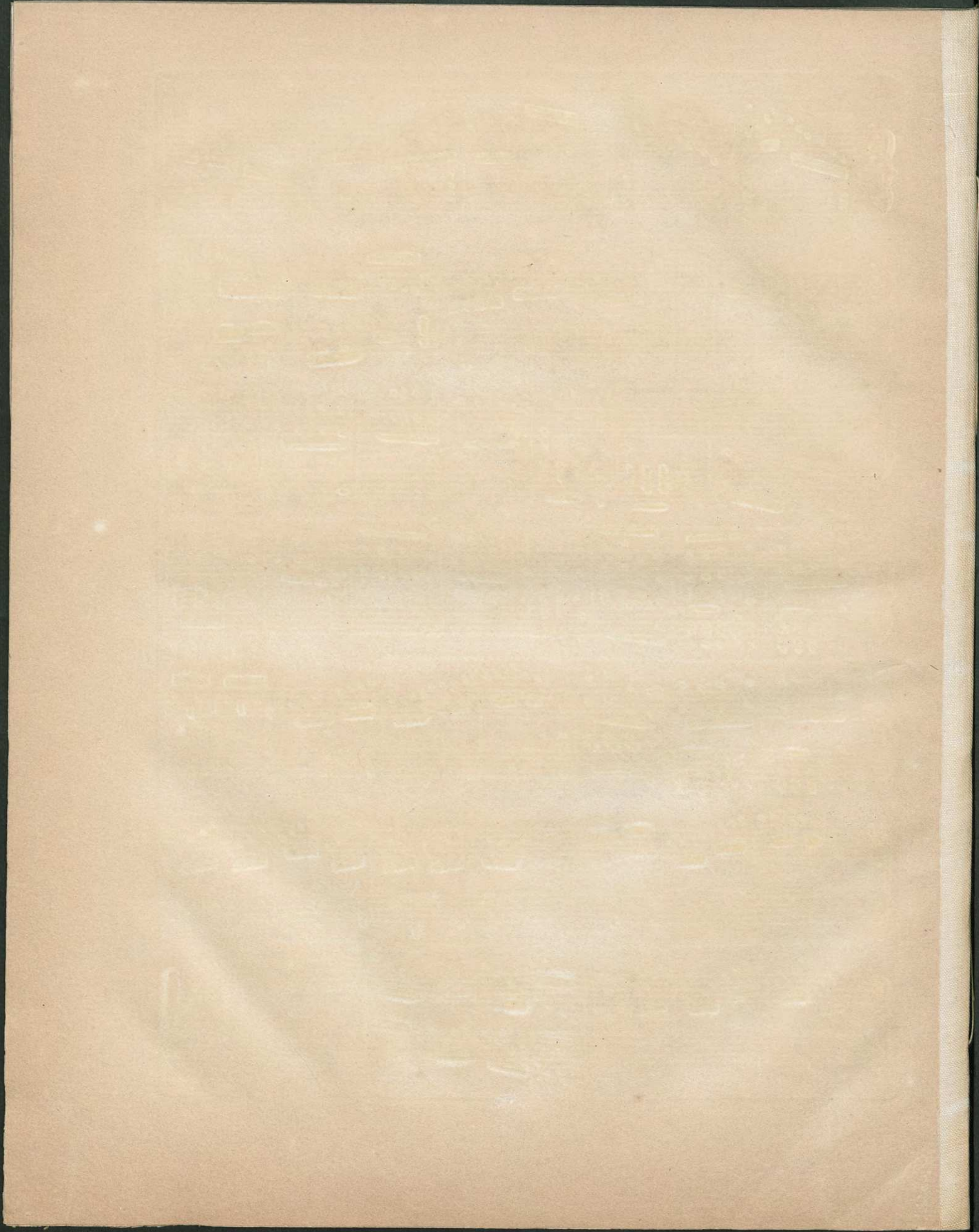

20

21

22

23

24

25

1.0

4.5

5.0

5.6

6.3

7.1

8.0

9.0

10.0

2.8

3.2

3.6

4.0

2.5

2.2

2.0

1.8

1.1

1.25

1.4

1.6