

Guitarra 2

OPUS - 10 VALES BRILLANTES

1.- PASTORAL

TRANSCRIPCIÓN: LUIS ALVAREZ

NAPOLEON COSTE
(1805-1833)

♩ = 80

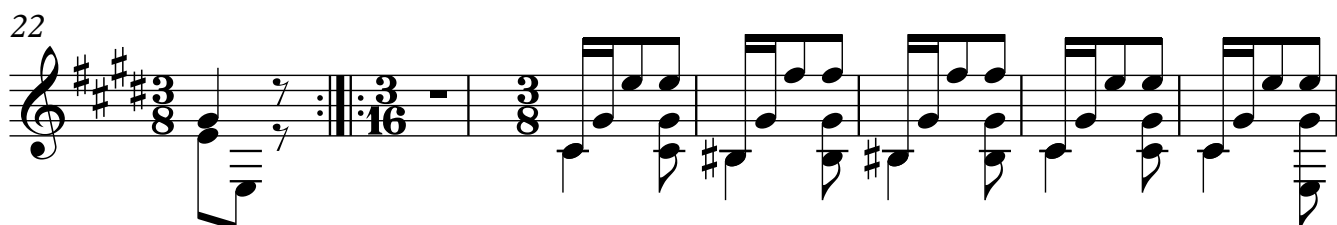
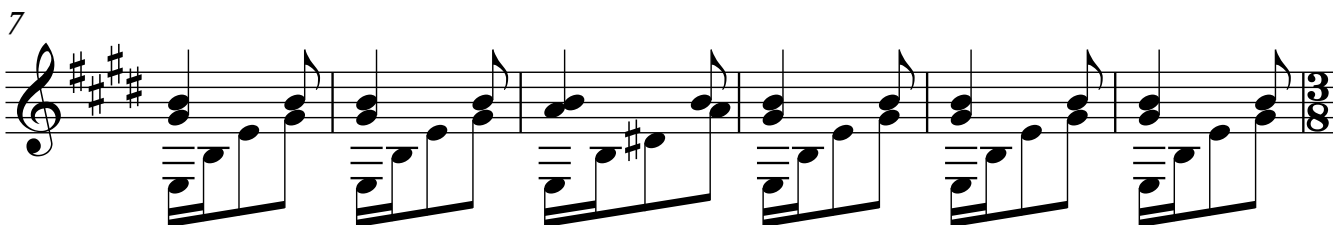
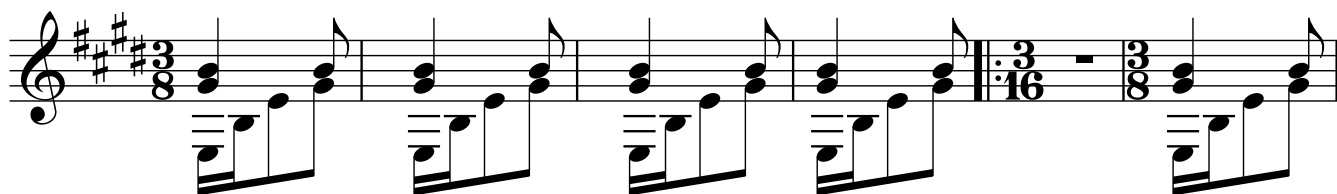

29

35

40

45

51

56

61

66

71

77

85

93

100

105

109

113

117

121

125

131

137

145

149

153

157
